

Ecosystem Services Improvement Project (ESIP)

Second Implementation Support Mission for ESIP

Progress/achievements & Issues for Decision

11th – 12th March 2019

Green India Mission

Madhya Pradesh Forest Department



Index

Sl. No.	Particulars	Page No.
1.	Brief on Progress of ESIP in Madhya Pradesh	1-11
2.	Annexure I: Selection of three L2 level landscapes	12-21
3.	Annexure II: Office Order of GIS Expert	22-23
4.	Annexure III: Office Order of Forestry/Ecosystem Service & Knowledge Management Specialist	24-25
5.	Annexure IV: Office Order of Procurement cum Financial consultant	26-27
6.	Annexure V: Socio Economic Profile of Hoshangabad	28-39
7.	Annexure VI: Socio Economic Profile of Sehore	40-51
8.	Annexure VII: Socio Economic Profile of Betul	52-59
9.	Annexure VIII: GIS Training Program Details	60-66
10.	Annexure IX: TTL World Bank Email dt 7.8.2018	67
11.	Annexure X: Draft NTFP ToR for consultancy	68-71
12.	Annexure XI: FY 2018-19: Forest Division wise Budget Allotment & Expenditure	72
13.	Annexure XII: FSI, Dehradun Training on Carbon Measurement Techniques 30 th Jan. to 1 st Feb. 2019	79
14.	Annexure XIII: Research & Extension Circle Bhopal Progress Brief	80
17.	Annexure XIV& XV: IUFR Reimbursement Claim	80-101
15.	Annexure XVI: ESIP Brochures English & Hindi	102-105
16.	Annexure XVII: Procurement Plan 2018-19 based STEP Information	106-115
17.	Annexure XVIII: ESIP MP Reach Out Workshop 22-24 Aug. 2018 Pachmarhi, Panel Discussion & Recommendation	116-120
18.	Annexure XIX: Issues for Discussion and Resolution	121-122
19.	Annexure XX: A brief note on works taken up under ESIP	123-156
20.	Annexure XXI: Revised APO 2018-19	157-168
21.	Annexure XXII: Proposed APO 2019-20	169-176

1. Brief introduction of ESIP in Madhya Pradesh:

- The Green India Mission (GIM) is a nationwide response to climate change. In response to these challenges, in 2011, the government initiated a new national effort- the National Mission for a Green India, commonly referred to as the Green India Mission (GIM) which aims to improve the forest cover by integrating the issues of forest quality and ecosystem services. It aims at protecting, restoring and enhancing India's diminishing forest cover and responding to climate change by a combination of adaptation and mitigation measures. GIM takes a holistic view of greening and focuses on multiple ecosystem services, especially biodiversity, water, biomass, preserving mangroves, wetlands, critical habitats, and so forth. It also includes carbon sequestration as a co-benefit. GIM has adopted an integrated cross-sectoral approach to implement programs on public as well as private lands, and to give local communities key roles in planning, decision making, implementation and monitoring. The GIM builds on existing land and forest programs and seeks to develop convergence or synergies between programs to minimize duplication and increase efficiencies.
- The state of MP has prepared a perspective plan for meeting the above challenge by identifying areas highly vulnerable to climate change and in the process impacting the climate and are in the need of immediate treatment. The areas have been identified in 18 forest divisions spread over 16 districts located in 8 different Climate based landscapes (L1 Level landscapes). For actual operation 122 Mili watersheds (L2 level landscapes) 735 Micro watershed (L3 level landscapes) have been identified.
- Ecosystem Services Improvement Project (ESIP) is a World Bank pilot project in states of Madhya Pradesh and Chhattisgarh to facilitate Green India Mission funded by the Global Environment Facility Trust Fund (US\$24.64 million). The share of MP as a grant is about US\$ 9 million. The ESIP came into existence in the state of Madhya Pradesh on 16/08/2017, with signing of agreement of GEF with Ministry of Environment Forest and Climate Change (MoEF&CC) India and International Bank for Reconstruction and Development (IBRD).
- The ESIP will support the goals of GIM by demonstrating models for adaptation based mitigation through sustained land and ecosystem management and livelihood benefits. Additionality of ESIP interventions over GIM activities including better carbon sequestration potential. The proposed project, in many ways, brings a new and novel approach to address some of the challenges in management of ecosystems and land. It will introduce new tools and technologies for better management of natural resources, including biodiversity and carbon assets and the use of advanced monitoring systems, which have become widely used and are considered a necessity in the forestry sector. The project will establish a better way land degradation and desertification is monitored at the national level by setting up a web-based national system for monitoring land degradation and

desertification. The pilot in Madhya Pradesh and Chhattisgarh will help demonstrate the potential for nationwide scaling up of the proposed ESIP and will directly support India's NDC.

Table: Green India Mission Landscapes details-

L1 Landscape	Name	L2 Divisions	No. of Milli watersheds as L2 Landscape	No. of micro watersheds as L3 Landscape	Area (Ha)
Landscape (i)	Kymore plateau	Satna	4	28	33,343.09
Landscape (ii)	Northern Hills Plains	Umaria	4	24	31,919.78
		S. Balaghat	12	71	74,703.37
Landscape (iii)	Satpura-Narmada	Hoshangabad	5	30	33,355.73
		South Seoni	11	67	75,028.40
		North Betul	4	20	27,860.36
		W. Betul	8	24	29,083.20
Landscape (iv)	Vindhya Plateau	Raisen	10	67	51,000.26
		Obedullaganj	10	57	51,350.07
		Sehore	5	28	27,224.82
Landscape (v)	Malwa Plateau	Dhar	3	18	10,794.95
Landscape (vi)	Nimar- Jhabua Hills	Jhabua	3	20	20,596.94
		Badwani	3	21	18,218.11
		Sendhwa	2	11	11,708.77
Landscape (vii)	Bundelkhand	South Sagar	13	79	71,378.77
		S. Panna	9	64	68,068.78
Landscape (viii)	Gird	Sheopur	8	48	50,343.13
		Shivpuri	8	58	49,501.00
Total			122	735	735,479.53

- **ESIP Project Area:** The project covers 18 divisions (Badwani, Balaghat South, Betul North and West, Dhar, Dindori, Hoshangabad, Jhabua, Panna South, Raisen, Sagar South, Satna, Sehore, Sendhwa, Seoni South, Sheopur, Shivpuri and Umaria) across 17 districts in 8 L1 level landscapes identified under GIM.

ESIP Showcase areas: Three L2 level landscapes (one milli-watershed each) in the districts of Hoshangabad (5D3D6k), Sehore (5D4A1b) and Betul (5D5A2h) have been selected for creating showcase for ESIP.

2) Preparatory Works:

- a) For FY 18-19, a budget for Rs 1270.67 lakhs allocated in Sept. 2018.
- b) Finalization/approval of Milli& Micro Watersheds and Site Selection
- c) Technical Sanctions (T.S.) of works completed from the concerned Circle CCFs. For APO 2018-19: North Betul an area of 150 Ha., Hoshangabad 600 Ha. and Sehore an area of 300 Ha., sanctions were given.
- d) Site preparations for plantation works being carried out in the three Forest Divisions.
- e) Demand of saplings submitted to the concerned R&E units by the ESIP Forest Divisions. R&E Bhopal Circle has a demand request of 2,25,000 plants (300 Ha.) by Sehore Forest Division in 2019-20. R&E Betul Circle has a demand request of 1,38,960 plants (150 Ha.) by North Betul Forest Division and 1,75,600 plants (150 Ha.) by Hoshangabad Forest Division in 2019-20. Hence in FY 2019-20 planting works for 5,39,560 shall be carried out covering an area of 600 Ha. in the ESIP Forest Divisions.
- f) Liasoning with line departments for convergence being carried out by respective Forest Divisions.
- g) Identification of livelihood interventions and beneficiaries screening with support of local support organizations, district units of SRLM in each division being carried out.
- h) Cross Cutting Interventions, the Divisions have identified activities for promoting alternative fuel energy, farming, agro-forestry and screening of beneficiaries.
- i) Divisions preparing Micro plans of villages covered under ESIP. Support of local civil society organizations to prepare plans and also for local livelihood interventions being worked out.
- j) Forest Divisions are taking activities like training, workshops, exposure visits, soil testing of plantation sites, awareness campaigns etc.

- k) Gender based initiatives for forming SHGs and carrying out training & exposure visits for livelihood activities like tailoring etc.

3) **Landscape selection**: Selection of three L2 level landscapes (mili-watersheds) for creating showcase of ESIP in the districts of Hoshangabad (5D3D6k), Sehore (5D4A1b) and Betul (5D5A2h). (Annexure I)

4) **Green India Mission**: A perspective plan for implementing the Mission for a Green India was prepared and submitted to the MoEF&CC. The plan was approved by the National Executive Council in its 4th meeting on 3rd January 2018. The perspective plan covers 340,700 ha. of forest, 114185 households spread OVER 8 L1 level, 122 L2 Level and 735 L3 landscapes and proposed to be treated with a financial outlay of Rs. 3157.36 Crore. The National Executive Committee also approved an APO of Rs. 396.7258 Crore for the Year 2017-18 to be implemented in the year 2018-19. The state government has made a provision of Rs. 150 Crore to execute the plan.

In furtherance to that, the State Executive Committee Constituted vide Government of MP order dated 23rd May 2018, in its meeting held on 26.12.2018, approved APO of Rs. 396.7258 Cr for 2018-19 for the State of Madhya Pradesh by the National Executive Council and downward revision to Rs. 41.8026 Cr by Ministry of Environment Forest and Climate Change being implemented in the state. The committee approved of Knowledge partnership proposal for 66.00 lakh with PPSU and research project partnership with Indian Institute of Forest Management, Bhopal, for 20.00 lakh.

5) **Selection of consultants**: In SPIU M.P., for smooth operation of the project the procurement of the following consultants has been completed.

i) GIS and Database expert: Process completed and Award of Contract given. (Annexure II)

ii) Forestry/Ecosystems Service and Knowledge Management specialist: Process completed and Award of Contract given in October 2018. (Annexure III)

iii) Procurement & Financial Management Consultant: Process completed and Award of Contract given in September 2018. (Annexure IV)

6) **Socio-economic profiles** of the three selected landscapes have been documented with the help from MP State Planning Board. Hoshangabad (5D3D6k): Annexure V, Sehore (5D4A1b): Annexure VI and Betul (5D5A2h): Annexure VII.

7) **Capacity Building**: The agencies for strengthening capacity of government institutions identified and detailed plan for training chalked out.

i. I.T. wing of the department prepared a training program for “Staff training in the use of GIS system” (Annexure VIII). The calendar of training has been finalized. SPIU MP is expecting the delivery of GPS Handsets from the selected firm in March 2019. The arrangement of

procurement has been made through Sehore Forest Division. After the delivery of the handsets, the training shall be held by the I.T. Wing.

- ii. MP State Biodiversity Board prepared a detailed program for-
 - a. Training and protocol development for biodiversity measurements in select location for preparing biodiversity management plans, especially in corridors
 - b. Support for strengthening BMCs/ JFMCs on Biodiversity Management as per NBA

World Bank Task Team Leader, ESIP, vide the email dated 7.8.2018 informed SPIU MP that MP State Biodiversity Board being part of the GoMP, is not eligible to receive a contract for providing consulting services in the project. Hence the proposed activity was cancelled on STEP. Fresh ToR for the above assignment is prepared. (Annexure IX). New activity created on STEP on 1st March 2019 and submitted for bank's for approval.

- iii. State Forest Research Institute, Jabalpur, prepared detailed program in three focus areas for
 - a. Development of sustainable use framework for NTFP and train of local frontline staff, JFMCs etc in applying NTFP framework
 - b. Capacity building of forest officials on new processes for undertaking soil preparation, forest enrichment planting and protection works in degraded forest
 - c. Development of community level baseline assessment dependency selected information for of livelihood on NTFPs in Forest Division

World Bank Task Team Leader, ESIP, vide the email dated 7.8.2018 informed SPIU MP that MP State Biodiversity Board being part of the GoMP, is not eligible to receive a contract for providing consulting services in the project. Since SFRI, Jabalpur also falls under the similar criteria, hence the proposed activity was cancelled on STEP. Fresh ToR for the above assignment is prepared. (Annexure X). New activity created on STEP on 1st March 2019 and submitted for bank's for approval.

8) **Exposure Visits:** Exposure visits organized for 894 members of 55 JFMC committees and frontline staff from the selected landscapes of Hoshangabad, Sehore and Betul districts. The purpose of the visits were to sensitize the committee members towards skill, livelihoods, SHG based initiatives covering wide ranging issues like stitching, plate/carry bag making, industrial skill development, agriculture/horticulture etc.

Sehore Forest Division organized an exposure visit of about 30 village beneficiaries to Trident Mills, Budhni, Sehore.

North Betul Forest Division has identified about 50 village level beneficiaries for an exposure visit to RaleygaonSidhi in Maharashtra. The purpose of the visit is to understand the local community good practices for watershed management.

The division has also planned to take about 30Mahua collecting forest dwellers from Kyolari Village, Range Bhaura under ESIP to Chhindwara.

An organization, Madhya Pradesh VigyanSabha has its operational campus in Tamia, Chhindwara where they have established units for biscuit making from Mahua with support from NABARD. It is one of the successful activities of the organization providing livelihoods to the local communities/villagers. It will showcase and provide factual exposure of the ESIP villagers as Mahua is in abundance and may provide a micro enterprise initiative under the project to the poor families.

An exposure visit is also to be planned for taking about 50 small and marginal farmers from the ESIP villages to Akola, Maharashtra. The visit is to provide an opportunity to the project stakeholders for an interactive learning and knowledge on Bio-dynamic farming which promotes organic cultivation practices benefitting poor farmers.

Hoshangabad Forest Division: Identified poor women beneficiaries in the ESIP villages. Procurement of sewing machines and training planned for about 40 women. Skill Development works like training for Mahua value addition/processing, honey collection, MFP collection & value addition is in process and expected to be completed in March 2019.

9) Annual Plan Orientation (APO): The APOs were prepared for the year 2017-18 and 2018-19 for implementation as per the provisions of Project Implementation Plan (PIP) and the cost table. The APO has the following components

- i) Component 1: Strengthen capacity of government institutions in forestry and land management programs in Madhya Pradesh
- ii) Component 2: Investments for improving forest quality in selected landscapes

The APOs were duly submitted to Ministry of Environment, Forest & Climate Change. State made the presentation on 26th March 2018 to the National Project Committee. The APOs were approved in two steps

iii) Conditionally approval was communicated on 9th April 2018 with a provision to review by the Chairman of the Project Steering Committee.

iv) And, finally on 20th June 2018 the approval of APO was communicated with a provision of Rs. 1270.67 Lakh.

The SPIU MP has made a disbursement of INR 1260 Lakhs as on date. (Annexure XI) As per the APO budget, the three Territorial Forest Divisions of North Betul, Hoshangabad and Sehor has

been allotted budget for achieving the objectives of **Component 1** (Strengthening capacity and skills of government institutions for effective delivery of forestry and land management programs) & **Component 2** (Increasing forest quality and productivity). SPIU also released funds to the 15 Forest Divisions falling under the GIM. They have been allotted Rs. 03.00 Lakhs each for capacity building activities.

10) Project Progress made in FY 2018-19: Activity Progress in the ESIP Units in the state- (Brief profile of works/activities/achievements carried out under each component/sub component by each unit)

i) Component 1: Strengthen capacity of government institutions in forestry and land management programs in Madhya Pradesh and Chhattisgarh-

a) Staff training in use of GIS systems: I.T. Wing, M.P. Forest Department shall provide training. As explained in Point 7 (i) above.

b) Support for hardware and software procurement and its deployment in the field:

GPS handsets procurement process has been completed by Sehore Forest Division in January 2019. Order placed by the firm selected through the least cost method of RFQ. The handsets shall be delivered by the firm by second week of March 2019 as they are procured from USA. Consequent to the procurement of the handsets, I.T. Wing, shall conduct a training for the ESIP & GIM Forest Division officials and staff. The training is expected to be held in March 2019.

As hardware support, a workstation has been procured for the GIS Specialist, M.P. SPIU in February 2019. Also, new activities created and submitted on STEP on 1st March 2019 to procure GIS & Remote Sensing software's for the GIS Specialist. Each software estimated cost is about Rs. 20.00 Lakh.

c) Technical support (by ICFRE) for developing carbon measurement and monitoring system: ICFRE team in November 2018 carried out the training of the field officials/staff for the carbon sequestration & measurement exercise. The exercise was carried out in the three Divisions of North Betul, Sehore and Hoshangabad. The forest department officials and staff participate in the collaborative exercise held by ICFRE. The scientists from ICFRE carried out field based data collection orienting the participants for carrying out such studies. The data is yet to be shared by ICFRE. A request has been made to ICFRE for sharing the data and further course of action to be taken up for carbon measurement.

d) Networking with national (FSI) and international institutions for carbon measurements: A training was held in FSI, Dehradun from 30th January to 1st February 2019 on techniques of carbon measurement. SPIU MP coordinated with PCCF, Working Plan for sending officers along with

officials of ESIP units for the training. 30 officials from the state forest department participated in the three day programme in Dehradun. (Annexure XII)

ii) **Component 2: Investments for improving forest quality in selected landscapes-**

a) **Sub-Component 2.1 Enhancing and restoring carbon stocks in forestlands-**

-Upgrading/modernization of select forest nurseries to raise high-quality native species planting material.

Research & Extension Bhopal Circle has taken its Basapur Nursery, Sehore for upgradation activities. Upgradation plan: The upgradation of the nursery involves the increase in productivity from 5.00 lakh saplings to 8.00 lakh saplings/year of high quality. Species of plants to be raised, Native/MFP Species - Amla, Harra, Baheda, Mahua, Neem, Bel, Sagon, Bamboo, karanj, Sissoo, Chirol etc. RET Species- Achar, Bija, Tinsa, Kalashisham, Kullu, Anjan etc. Ficus Species- Pipal, Bargad, Gular, Pakar. Fruit bearing Species - Aam, Sitafal, Amrud, Nimbu, Munga etc.

The following works are proposed:- Root Trainer, Mist Chamber, Poly House, Green net Shed, Bore well Pump, Micro Sprinkler, Vermi Compost Unit, Seed Store, Solar Pump, CC Bed, Over head Tank, Fencing Seed Treatment Platform, Inner Road, Labour hut & Toilet, Drinking Water Ro, Customer visitor facility center. (Annexure XIII)

Research & Extension Betul Circle has taken its Khakrapura & Dhar Nursery, Betul for upgradation activities. In the similar line of activities as mentioned above, the nurseries in Betul Circle in 2019-20 shall prepare and implement upgradation plan for its nurseries.

2.1.3 Investments in restoration works on forestlands (degraded forest lands and moderately dense forest showing degradation)-

APO 2018-19

2.1.3	Investments in restoration works on degraded forestlands	North Betul		Hoshangabad		Sehore		Total	
		Phy.	Fin.	Phy.	Fin.	Phy.	Fin.	Phy.	Fin. (Rs. In Lakh)
		(in ha.)	(Rs. In Lakh)	(in ha.)	(Rs. in lakh)	(in ha.)	(Rs. in lakh)	(in Ha.)	
	Site Preparation	150	256.90	600	276.40	300	290.34	1050	823.64

Proposed APO 2019-20

2.1.3	Investments in restoration works on degraded forestlands	North Betul		Hoshangabad		Sehore		Total	
		Phy.	Fin.	Phy.	Fin.	Phy.	Fin.	Phy.	Fin. (Rs. In Lakh)
		(in ha.)	(Rs. In Lakh)	(in ha.)	(Rs. in lakh)	(in ha.)	(Rs. in lakh)	(in Ha.)	
	Site Preparation	429	225	600	428.60	50	339.10	1079	992.70
	Planting Area/Work	150		150		300		600	

b) Sub-component 2.2: Developing community-based models for sustainable utilization of NTFP:

-Generate community level baseline assessments of livelihood dependency on NTFPs, for developing local plans for sustainable and equitable use of NTFP in communities

-Value addition investments to traditional NTFP resources

The activity earlier proposed by SPIU MP was cancelled as explained in Point 7(iii) of Capacity Building. Based on the objectives of the sub-component, SPIU MP has now generated and submitted a new activity for bank's approval to hire a consultant agency/organization. A draft ToR has been prepared. The consultancy shall be of 30 months.

11) **Reimbursement claim:** Expenditure of Rs 4416291/- was done during the financial year 2017-18 against the sanctioned APO of Rs 52.19 lakh Reimbursement claim for year has been prepared in the prescribed IUFR formats and submitted to the world bank, MOEFCC and also mailed to CAAA for reimbursement (Annexure XIV). The web portal of CAAA advises that the reimbursement claim should be first approved by the task team leader and then submitted to the CAAA. In furtherance to that, after the approval of World Bank, the reimbursement of Rs. 44.16 Lakh has been released by CAAA. In 2018-19, for the quarter ending September 2018, a reimbursement claim of Rs. 11.75 Lakh has also been released on 6.12.18 by CAAA with prior approval of World Bank on request of SPIU MP. The IUFR for the quarter ending December 2018 has also been submitted to CAAA in February 2019. A request has been made to World Bank for its approval towards release of an amount of Rs. 16.27 Lakh. Approval of World Bank is awaited. (Annexure XV)

12) Awareness and information dissemination

i) Awareness campaign through workshops, village level meetings, slogan writing on wall JFMC level, Range Level, Division level preparatory trainings/ workshops and awareness campaigns organized in the selected landscapes. Attempt is being made to bring all the line departments on one plat-form for implementation of ESIP. Till now most of the line departments have shown inclination to collaborate.

ii) Brochure in English and Hindi have been prepared for wide spreading the program (Annexure XVI).

13) **Budgetary Provision:** the state government, in the first supplementary budget has made a provision of Rs. 1270.67 Lakh for the ESIP. The amount has been allocated to the field officers for implementation.

14) **Procurement based progress:**

SPIU is preparing ToRs for hiring agencies for consultancies in NTFP based livelihoods, Biodiversity Assessment, and IEC strategy under ESIP. Territorial Forest Divisions of Sehore, Hoshangabad and North Betul, R&E Bhopal and Betul Circle has began procurement through STEP for project activities. World Bank provided training to officers/staff for use of STEP in submission, clearance by bank for procurement activities. STEP User's right for respective officers created and updated procurement plan submitted.

Procurement process covers the requirements of the ESIP units under Component 1: Strengthen capacity of government institutions in forestry and land management programs, and for Component 2: Investments for improving forest quality in selected landscapes. By the Forest Divisions and R&E Bhopal and Betul units. It covers items for plantation site protections like Chain link, Barbed Wire, RCC Poles, Nursery development- Poly/Green House, Mist Chambers, Solar irrigation pumps etc. At present 53 activities are cleared through submissions on STEP and under implementation. 13 new activities submitted on 1st March for clearance from World Bank (Annexure XVII)

15) **ESIP Reach out Workshop-** 22-24 August 2018, Pachmarhi, Madhya Pradesh

A two-day reach-out workshop was organized at Pachmarhi, Madhya Pradesh during 22-24 August 2018 to facilitate the ESIP (Ecosystem Services Improvement Project), a World Bank funded pilot project, in the states of Madhya Pradesh and Chhattisgarh to facilitate the Mission for a Green India.

The objectives of the workshop was to

1. Bring the various actors/stakeholders of the landscapes on one platform to facilitate understanding of the concepts of ecosystem services, the Green India Mission, the landscape approach, the selected landscapes, the rationale of the selection, the people, the forests, the ecosystems.

2. Identification and prioritization of the activities to be undertaken during the project period, Role clarity amongst the various stakeholders, and Identification of the probable field sites for project implementation.

The workshop was attended by the representative of Madhya Pradesh State Government Departments (Forest, Agriculture, Fisheries, Horticulture, State Bamboo Mission, State Planning Commission, MFP Federation, Sericulture and Animal Husbandry etc.), the World Bank, Forest Survey of India, TFRI, Jabalpur, IIFM, Bhopal and ICFRE, Dehradun, the villagers of the landscapes selected.

The deliberations of the panel discussions are as follows:

Panel Discussion I:

Possibilities of convergence of line departments with objectives of ESIP

Panel Discussion II:

Experiences in measuring carbon stock, established techniques and methodologies best suited for ESIP landscapes and preparation of baseline

Panel Discussion III:

Techniques for enhancing and restoring carbon stocks in forestlands through nursery upgradation and investments in forest of moderate density showing degradation and degraded open forests

Panel Discussion IV:

Participatory planning tools for landscape development Planning, up-scaling SLEM best practices, and addressing livelihood issues of the project area vis-a-vis sustainable management of NTFP

Workshop deliberation and recommendation details (Annexure XVIII).

- 16) **Issues for discussion and resolution:** some issues need to be resolved at the earliest to ensure the smooth roll out and execution of the project. The updated status of each issue available at (Annexure (XIX))
- i. *Problems in STEP: Difficulty in uploading documents, lack of clarity in uploading documents to complete STEP procedures, Need intensive training to understand the STEP procedures.*
 - ii. *State forest departments are required to maintain accounts in customized accounting software?SPIU MP has identified TALLY Service Provider for procurement of TALLY software and training of Forest Department staff .*
 - iii. *Specialized agencies for focused M&E needs to be clarified*
 - iv. *State wise project fund allocation details not provided in PAD, PIP or the cost table for the components 1 and 2 of the project*
 - v. *Conflict in the provision of PIP and cost table 1. The PIP point 10.5 provides, “Specialized staff for technical matters will support the State Project Director. These will include Forestry / Ecosystems Service Specialist, Knowledge Management & Training Specialist, Database & GIS Expert and Social Development / Community Mobilization Specialist. Further specialist staff for project management matters will also form an integral part of the State PIU.” (page 36)*
2. The cost table provides no resource in the point 4.3.1 to 4.3.4 for above.
 - vi. *Upscaling of SLEM activities and the measurement of carbon sequestration, its methodology, interval and frequency and capacity buildings the heart of the project. However the state units are totally in the dark.*
 - vii. *ICFRE has started the carbon estimation. In reach out workshop, Pachmarhi, it was decided that the ICFRE will proceed in consultation with FSI. But it appears that the methodology being followed by ICFRE is in variance with FSI’s guidelines.*

Annexure-I

Details of L1, L2 and L3 level landscapes selected under Ecosystem Services Improvement Project (ESIP)

The state of Madhya Pradesh is allocated to 8 L1 level and 18 L2 level landscapes as outlined in the table-1 and figure -1.

Figure 1: L1 Level landscapes of Madhya Pradesh

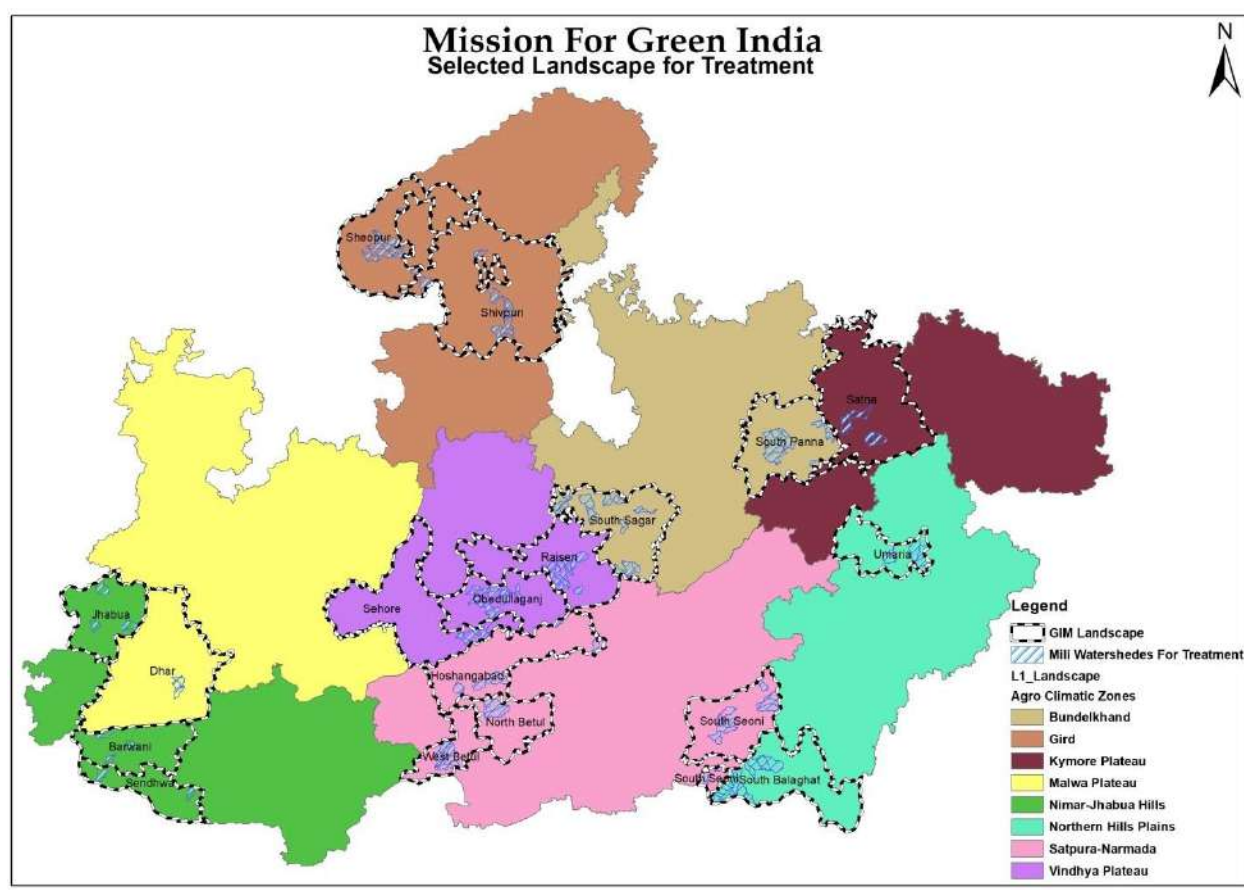

Table-1

L1 and L2 Level landscapes of the state of Madhya Pradesh

L1 Landscape	Name	L2 Divisions selected
Landscape (i)	Kymore plateau	1. Satna
Landscape (ii)	Northern Hills Plains	2. Umaria
		3. S. Balaghat
Landscape (iii)	Satpura- Narmada	4. Hoshangabad
		5. South Seoni
		6. North Betul
		7. W. Betul
Landscape (iv)	Vindhya Plateau	8. Raisen
		9. Obedullaganj
		10. Sehore
Landscape (v)	Malwa Plateau	11. Dhar
Landscape (vi)	Nimar- Jhabua Hills	12. Jhabua
		13. Badwani
		14. Sendhwa
Landscape (vii)	Bundelkhand	15. South Sagar
		16. S. Panna
Landscape (viii)	Gird	17. Sheopur
		18. Shivpuri

For implementing ESIP project in the state of Madhya Pradesh, three L2-level landscapes (3 micro-watersheds and 18 L3-level micro watersheds spread over an area of 20,618.47 ha) have been selected in Betul (5D5A2h: 9,580.58 ha), Hoshangabad (5D3D6k: 6,631.64 ha) and Sehore (5D4A1b: 4,406.23 ha) districts respectively. Betul and hoshangabad are part of Satpura Narmada while Sehore is part of Vindhyan Plateau (L1 level) landscape as detailed in table-2.

The KML files of individual mili-watersheds have been plotted on google map as displayed in figure 2 and 3 respectively. The location area wise details of individual mili-watersheds and micro-watersheds have been displayed in figures 4,6 and 8 respectively. The individual micro watersheds have been displayed on google map in figures 5, 7and 8 respectively.

Table-2L1, L2, L3 level landscapes selected for implementation of ESIP

S.No.	L1 Level Landscapes	L2 Level Landscapes		L3 Level Landscapes	Forest Area (ha)				Non Forest Area (ha)	Total Area (ha)
		Division	Mili-watershed		Dense Forest	Open Forest	Blank	Total Forest		
1	Satpura-Narmada	Hoshangabad	5D3D6k	7(5D3D6k1-7)	5,947.25	128.93	491.61	6,567.80	63.85	6,631.64
2		North Betul	5D5A2h	6(5D5A2h1-6)	3,622.99	1,063.96	754.28	5,441.23	4,139.34	9,580.58
	Satpura-Narmada Total				9,570.24	1,192.89	1,245.89	12,009.03	4,203.19	16,212.22
3	Vindhya Plateau	Sehore	5D4A1b	5(5D4A1b1-5)	1,187.83	1,443.48	98.19	2,729.50	1,676.75	4,406.25
Total	2	3	3	18	10,758.08	2,636.37	1,344.08	14,738.53	5,879.94	20,618.47

LOCATION MAP OF SELECTED LANDSCAPE UNDER ESIP

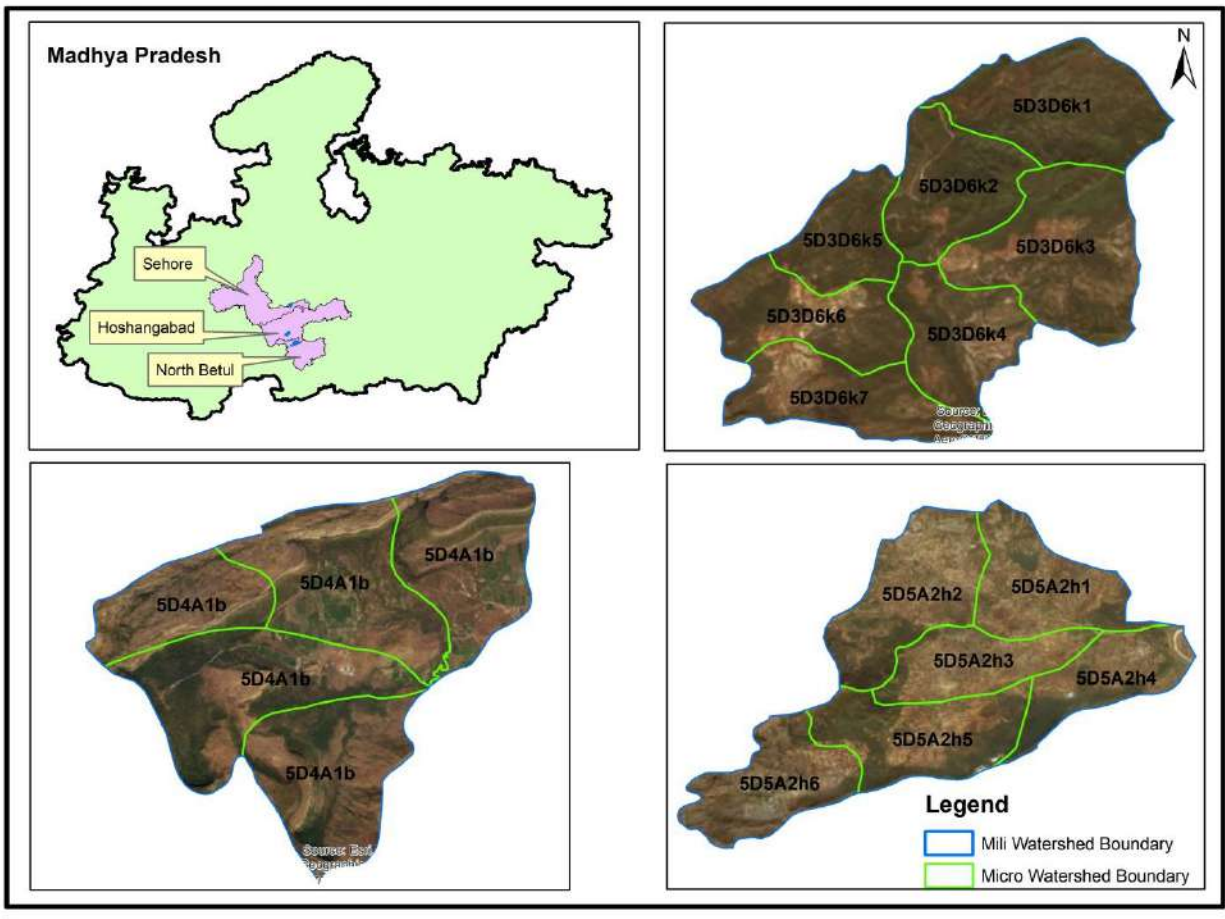

Figure 2: Location map of selected landscapes under ESIP



Figure 3:KML files of L2 and L3 level landscapes on google map

1.Milli-watershed no. 5D3D6k: Hoshangabad Division

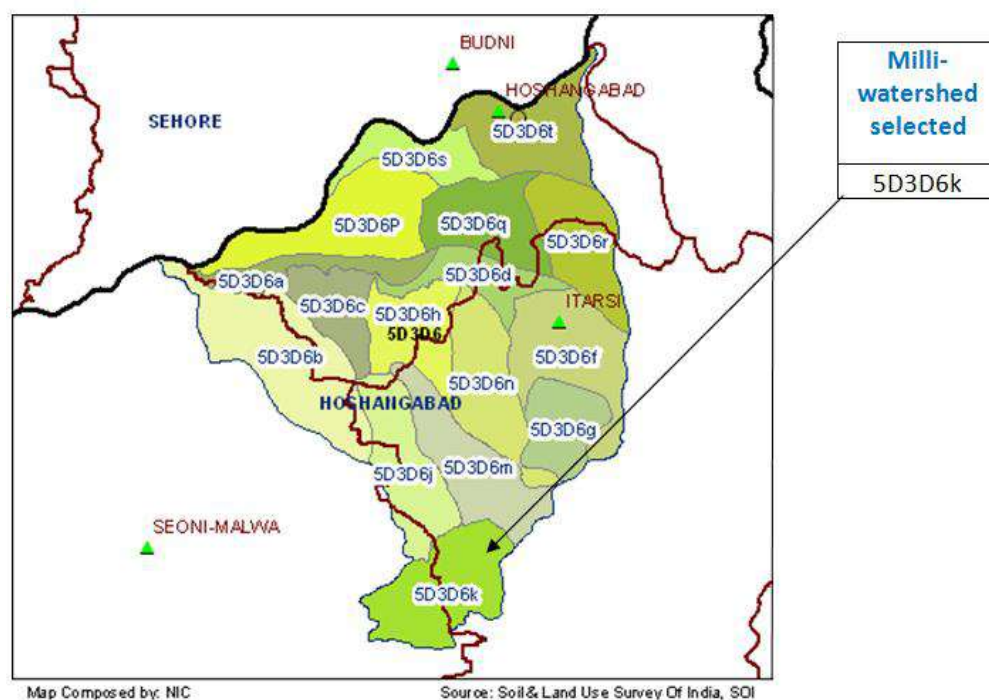

Figure 4: Mili-watershed 5D3D6k on watershed map

The micro-watersheds selected in milli-watershed 5D3D6k are as follows: -

No.	Micro-watershed No.	Forest Area				Non Forest Area	Total Area (ha.)
		Dense Forest	Open Forest	Blank Forest	Total		
	5D3D6k1	1112.197	17.645	49.348	1179.19	0	1179.19
	5D3D6k2	818.684	0	72.317	891.001	0	891.001
	5D3D6k3	1115.908	101.671	146.228	1363.807	0	1363.807
	5D3D6k4	763.896	9.616	31.761	805.273	0	805.273
	5D3D6k5	583.501	0	12.832	596.333	0	596.333
	5D3D6k6	791.055	0	53.126	844.181	50.757	894.938
	5D3D6k7	762.012	0	126	888.012	13.088	901.1
Total		5947.253	128.932	491.612	6567.797	63.845	6631.642

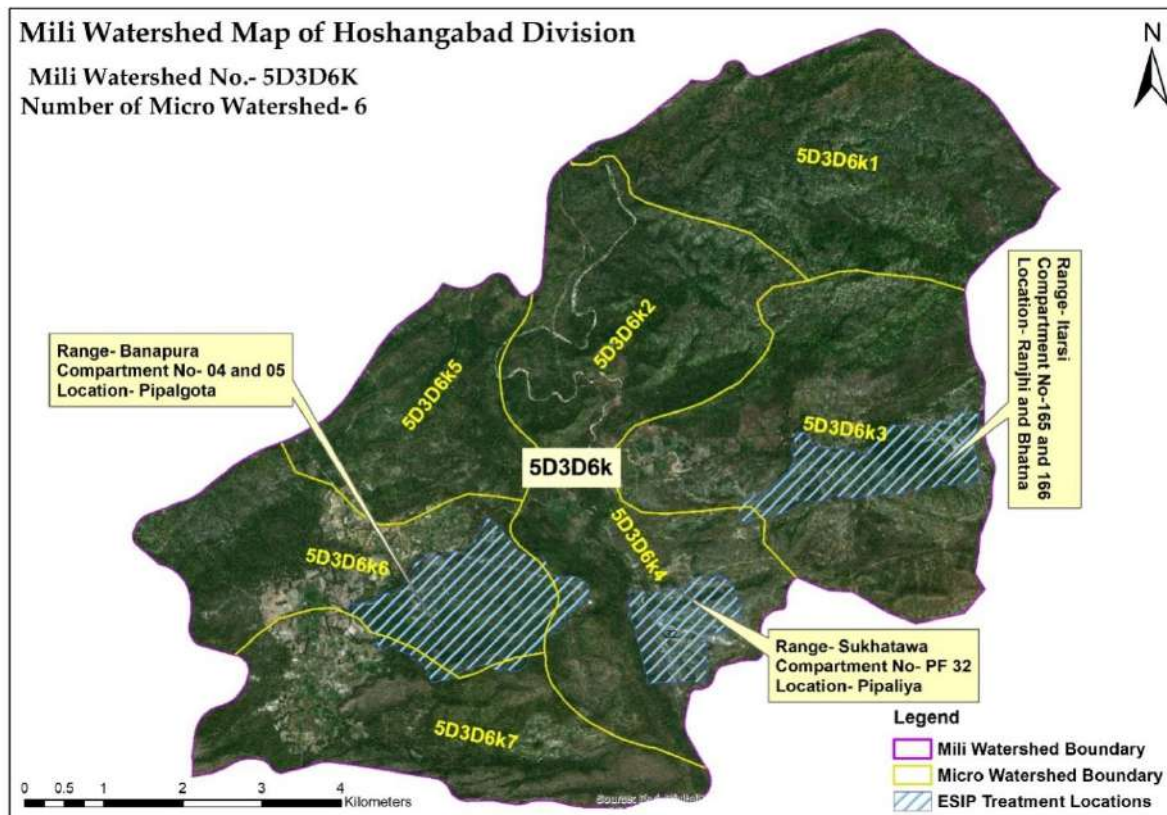

Figure 5: kml file of mili watershed 5D3D6k Hoshangabad ESIIP plantation site details

Milli-watershed no. 5D5A2h: North Betul Division

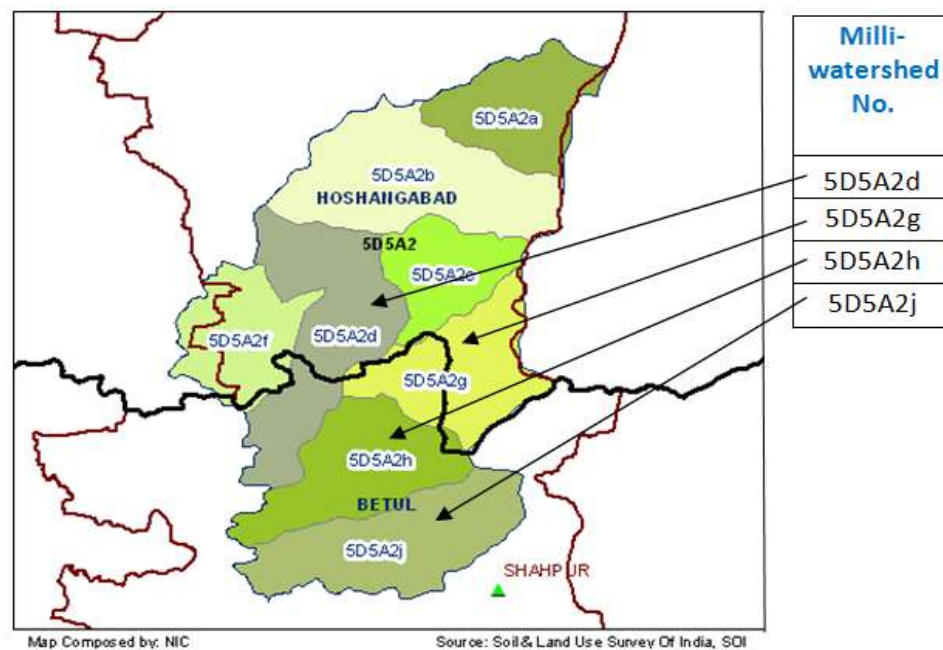

Figure 6: Mili-watershed 5D5A2h on watershed map

The micro-watersheds selected in milli-watershed 5D5A2h are as follows:-

No.	Micro-watershed No.	Forest Area				Non Forest Area	Total Area (ha.)
		Dense Forest	Open Forest	Blank Forest	Total		
	5D5A2h1	255.482	189.769	36.281	481.532	1140.995	1622.527
	5D5A2h2	666.655	527.051	36.227	1229.933	748.663	1978.596
	5D5A2h3	173.385	58.486	23.24	255.111	1020.997	1276.108
	5D5A2h4	447.434	83.593	42.787	573.814	706.29	1280.104
	5D5A2h5	1074.188	115.167	265.399	1454.754	372.132	1826.886
	5D5A2h6	1005.845	89.896	350.349	1446.09	150.266	1596.356
Total		3622.989	1063.962	754.283	5441.234	4139.343	9580.577

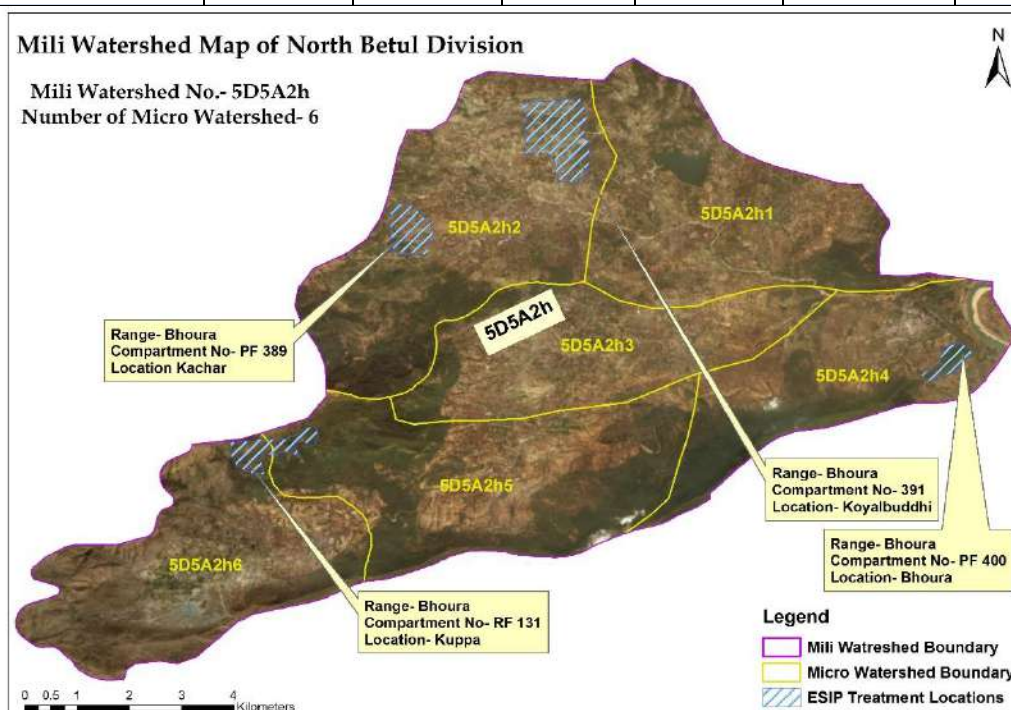

Figure 7: kml file of mili watershed 5D5A2hNorth Betul ESIP plantation site details

Milli-watershed no. 5D4A1b :Sehore

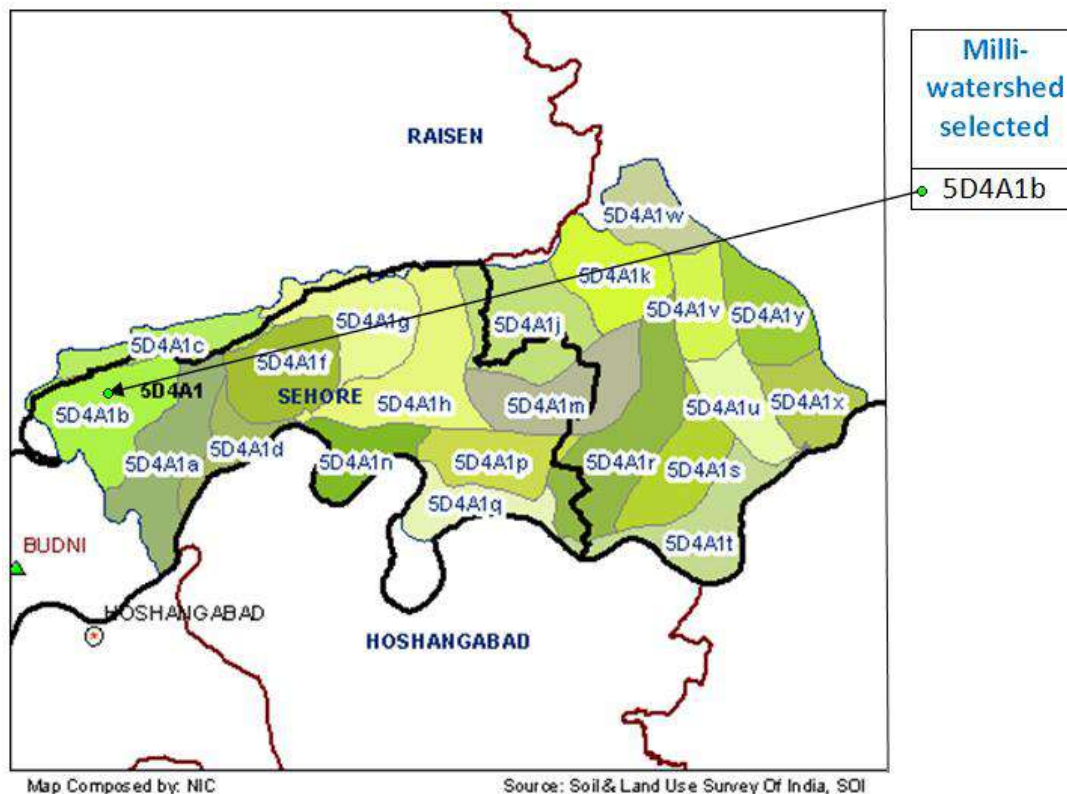

Figure 8: miliwatrshed 5D4A1b on watershed map

The micro-watersheds selected in milli-watershed 5D4A1b are as follows:-

No.	Micro-watershed No.	Forest Area				Non Forest Area	Total Area (ha.)
		Dense Forest	Open Forest	Blank Forest	Total		
	5D4A1b1	103.27	518.99	6.08	628.3509	278.76	907.106
	5D4A1b2	672.92	377.00	16.30	1066.219	0.00	1066.216
	5D4A1b3	115.55	366.51	5.76	487.8231	498.44	986.263
	5D4A1b4	296.08	96.98	70.05	463.1124	104.37	567.48
	5D4A1b5	0	83.99	0	83.99059	795.19	879.181
Total		1187.83	1443.47	98.1850	2729.49	1676.7	4406.24



Figure 9: kml file of mili-watrshed 5D4A1b on Google map

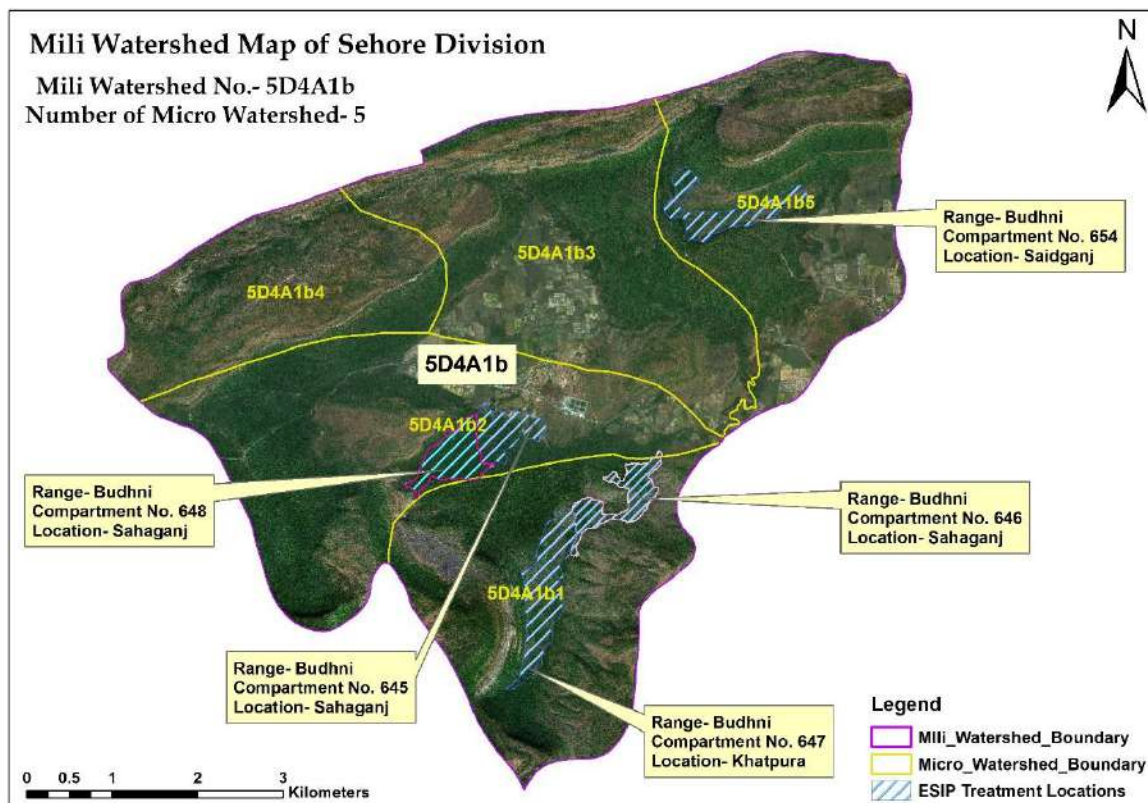

Figure 10. kml file of mili-watershed 5D4A1b Sehore Forest Division ESIP plantation site Details

Office of the Principal Chief Conservator of Forests and Head of Forest Forces,
Section: Green India Mission

Office Order

Dated: 19/7/18

Order no 23

With reference to the order no/GIM/ESIP/2018/152, Bhopal, dated: 31/05/18 subsequent to the selection process and on the recommendation of the technical committee, Shri Jibotosh Pandit was declared as select candidate and was directed to join the office of the APCCF Green India Mission between 1st June to 30 June 2018.

Shri Jibotosh Pandit s/o Late Shri Jagabandhu Pandit, resident of Village-Samuktala bazar (Near Hindi School), P.O.-Saontalpur, District-Allpurdur, State-West Bengal, Pin code-736206 has joined the office on 21st June 2018 and is hereby appointed as Database and GIS Expert for the World Bank aided "Ecosystem Services Improvement Project (ESIP)" for an initial period of 2 (two) years starting from 21-06-2018, the date of his joining, with following terms and conditions;

1. The appointment is purely on the contractual basis for the implementation of the ESIP project and valid till 20 June 2020. However, if deemed necessary, the Nodal Officer and Additional PCCF Green India Mission may extend the contract beyond 20 June 2020 or for the project period or for a term as deemed appropriate. The extension will be at the discretion of the Nodal Officer and Additional PCCF Green India Mission and Mr. Jibotosh Pandit will have no right whatsoever to claim extension/ renewal of the contract or continuation / regularisation of services in Madhya Pradesh Forest Department or any other department of the Government of Madhya Pradesh.
2. The Nodal officer may reserve the right to postpone or cancel the assignment and/or shorten or extend its duration. In such case, event of termination of contract, the assignee shall be paid for the services rendered for carrying out the assignment/work upto the date of the termination and the assignee will provide the Nodal Officer with any reports or parts thereof, or any other information and documentation gathered as part of this agreement for completed or partly completed and other assets purchased or created through this assignment prior to the date of termination.
3. The service should be performed, tasks should be undertaken and the works should be executed over the estimated and agreed time frame, and the reports should be submitted at the agreed frequency submission of such reports.
4. The remuneration for the service will be 50,000.00/- (Fifty thousand rupees only) per month and the amount shall be charged under the budget available with the Ecosystem Services Improvement Project (ESIP). The salary would be revised at the end of the financial year based upon annual performance of the assignee.
5. The Assignee shall pay the taxes, duty fees, levies and other impositions levied under the applicable law.
6. The renewal of the contract will be based on the annual performance of the assignee and the renewal process should start 3 (three) months earlier from the end date of contract, followed by an application from the assignee.
7. The assignee undertakes to carry out the assignment in accordance with the quality standard of professional and ethical competence and integrity having due regard to the nature and purpose of the assignment.
8. The assignee will be entitled to avail the benefit on TA, and DA applicable to class II officers (grade B employees) of state of M.P. for conducting/attending official tour, field works, attending workshops/trainings, seminar and will be debited under the budget available with the Green India Mission (GIM) for implementation of ESIP.
9. Assignee shall pay EPF according to EPF fund miscellaneous provisions Act, 1952.

O/C
22

1

Additional Principal Chief Conservator of Forests
and Nodal Officer, Green India Mission,
103, Satpura Bhawan
Madhya Pradesh, Bhopal

(Signature)

- Copy to: 215
- 1- Senior PA, PCCF & HOFF, Madhya Pradesh, Satpura Bhawan, Bhopal
 - 2- Secretary Forest, Mantralaya, Vallabh Bhawan, Bhopal
 - 3- Ms. Madhavi Pillai, Task team leader ESIP Project, World Bank.
 - 4- Procurement specialist, World Bank, ESIP Project New Delhi.
 - 5- Director Budget, Wing - Finance & Budget, PCCF office Satpura Bhawan, Bhopal, for information and necessary action
 - 6- Shri Jibotosh Pandit s/o Late Shri Jagabandhu Pandit, Village-Samuktala bazar (Near Hindi School), P.O.-Saontalpur, District-Alipurduar, State-West Bengal, Pin code-736206
 - 7- Guard File.

DATE - 19/7/18

Additional Principal Chief Conservator of Forests
and Nodal Officer, Green India Mission,
103, Satpura Bhawan
Madhya Pradesh, Bhopal
0755 2674268, 9424790089(O).

(Signature)
K. Raman

10. The assignee also agrees that all the knowledge and information not within the public domain which may be acquired during the course of carrying out this agreement shall, for all time and for all purpose, be regarded as strictly confidential and held in confidence, and shall not be directly or indirectly disclosed to any other person whatsoever except with the written permission of the Nodal Officer. The Nodal Officer will, however, encourage the assignee to publish the results and findings in peer reviewed publications after the manuscript is reviewed by the assignee.
11. This agreement, its meaning and interpretation and the relation between the parties shall be governed by the laws of Union of India and the State of Madhya Pradesh.
12. The assignee shall be entitled for 13 (Thirteen) days casual leave with 15 (Fifteen) days earned leave including 3 (Three) optional leave. Besides the above, no other kind of leave will be admissible.
13. Before leaving the head quarter for leave, assignee will have to take written permission from Nodal Officer/in charge Officer.
14. The conduct rules as applicable to the contractual employees of the Department will apply.
15. If assignee wants to leave the project in between, then he/she will have to give 30 days' prior notice.
16. The above terms and conditions are part of the offer of engagement on contractual basis, subject to renewal on the basis of annual performance.

**Office of the Principal Chief Conservator of Forest and Head of Forest Forces,
Section: Green India Mission**

Office order

(Notification of award of contract for Forestry/Ecosystem Service & Knowledge Management Specialist)

Order No./ GIM/ 48

Bhopal, Dated: 06-10-2018

With reference to the Letter no/GIM/ESIP/2018/303, Bhopal, dated 25/08/2018 subsequent to the selection process and on the recommendation of the technical committee, Ms. Asha Roseline Kujur, was declared as selected candidate and was directed to give her joining in the office of the APCCF Green India Mission till 30/09/2018.

Ms. Asha Roseline Kujur D/o Shri Sushil Kujur, resident of 103, Grace Rose apartment, Jai vignaharta Society, Near Fire Engineering College, Friends Colony, Katol Road Nagpur-440013 has joined the office on 29/09/2018 and is hereby appointed as Forestry/Ecosystem Service & Knowledge Management Specialist for the World Bank aided "Ecosystem Services Improvement Project (ESIP)" for an initial period of 2 (two) years starting from 29/09/2018, the date of his joining, with following terms and conditions:

1. The appointment is purely on the contractual basis for the implementation of the ESIP project and valid till 30/09/2020. However, if deemed necessary, the Nodal Officer and Additional PCCF Green India Mission may extend the contract beyond 30/09/2020 or for the project period of for a terms as deemed appropriate. The extension will be at the discretion of the Nodal Officer and Additional PCCF Green India Mission and Ms. Asha Roseline Kujur will have no right whatsoever to claim extension/renewal of the contract or continuation/regularization of services in Madhya Pradesh Forest Department or any other department of the Government of Madhya Pradesh.
2. The Nodal officer may reserve the right to postpone or cancel the assignment and/or shorten or extent its duration. In such case, event of termination of contract, the assignee shall be paid the for the services rendered for carrying out the assignment/work to the date of the termination and the assignee will provide the Nodal Officer with any reports or parts thereof, or any other information and documentation gathered as part of this agreement for completed or partly completed and other assets purchased or created through this assignment prior to the date of termination.
3. The service should be performed, tasks should be undertaken and the works should be executed over the estimated and agreed time framed, and the reports should be submitted at the agreed frequency submission of such reports.
4. The remuneration for the service will be 65,000/- (Sixty Thousand Rupees only) per month and the amount shall be charged under the budget available with the Ecosystem Services Improvement Project (ESIP). The salary would be revised at the end of the financial year based upon annual performance of the assignee.
5. The Assignee shall pay the taxes, duty fees, levies and other impositions levied under the applicable law.
6. The renewal of the contract will be based on the annual performances of the assignee and the renewal process should start 3 (three) months earlier from the end date of contract, followed by an application from the assignee.
7. The assignee undertakes to carry out the assignment in accordance with the quality standard of professional and ethical competence and integrity having due to the nature and purpose of the assignment.
8. The assignee will be entitled to avail the benefit of TA, and DA for conducting/attending official tour, field works attending workshops/trainings, seminar and will be debited under the budget available with the Green India Mission (GIM) for implementation of ESIP.
9. Assignee shall pay EPF according to EPF fund miscellaneous provisions Act, 1952.
10. The assignee also agrees that all the knowledge and information not within the public domain which may be acquired during the course of carrying out this agreement shall, for all time and for all purpose, be regarded as strictly confidential and held in confidence, and shall not be directly or indirectly disclosed to any other person

whatsoever except with the written permission of the Nodal Officer. The Nodal Officer will, however, encourage the assignee to publish the results and findings in peer reviewed publications after the manuscript is reviewed by the assignee.

11. This agreement, its meaning and interpretation and the relation between the parties shall be governed by the laws of Union of India and the State of Madhya Pradesh.

12. The assignee shall be entitled for 13 (Thirteen) days casual leave with 15 (Fifteen) days earned leave including 3 (Three) optional leave. Besides the above, no other kind of leave will be admissible.

13. Before leaving the head quarter for leave, assignee will have to taken written permission from Nodal Officer/in charge Officer.

14. The conduct rules as applicable to the contractual employees of the Department will apply.

15. If assignee wants to leave the project in between, then he/she will have to give 30 day's prior notice.

16. The above terms and conditions are part of the offer of engagement on contractual basis, subject to renewal on the basis of annual performance.

(K.Raman) IFS

Additional Principal Chief Conservator of Forests
and Nodal Officer, Green India Mission
103, Satpura Bhawan
Madhya Pradesh, Bhopal
0755 2674268, 9424790089(o),

No./GIM/2018/449(A)

Copy to:

Bhopal, Date : 06/10/2018

- 1- ACS, Forest, Madhya Pradesh.
- 2- PCCF & Hoff Government of Madhya Pradesh, department of Forest, Satpura Bhawan Bhopal.
- 3- Team leader, World Bank, ESIP Project New Delhi.
- 4- Procurement specialist, World Bank, ESIP Project New Delhi.
- 5- Director Budget, Wing-Finance & Budget, PCCF office Satpura Bhawan, Bhopal.
- 6- Ms. Asha Roseline Kujur D/o Shri Sushil Kujur, resident of 103, Grace Rose apartment, Jai vignaharta Society, Near Fire Engineering College, Friends Colony, Katol Road Nagpur-440013
- 7- Guard File.

Additional Principal Chief Conservator of Forests
and Nodal Officer, Green India Mission
103, Satpura Bhawan
Madhya Pradesh, Bhopal

Office of the Principal Chief Conservator of Forest and Head of Forest Forces,
Section: Green India Mission

Office order

(Notification of award of contract for Procurement cum Financial Expert)

Order No. 49

Dated: 06-10-2018

With reference to the Letter no/GIM/ESIP/2018/405, Bhopal, dated 24/09/2018 subsequent to the selection process and on the recommendation of the technical committee, Shri Somit Krishna Dev Burman was declared as selected candidate and was directed to give his joining in the office of the APCCF Green India Mission till 01/10/2018.

Shri Somit Krishna Dev Burman s/o Shri G. K. Dev Burman, resident of E/8-51 Basant Kunj, Arera colony, Bhopal, State-Madhya Pradesh has joined the office on 27/09/2018 and is hereby appointed as Procurement cum Financial Expert for the World Bank aided "Ecosystem Services Improvement Project (ESIP)" for an initial period of 2 (two) years starting from 27/09/2018, the date of his joining, with following terms and conditions:

1. The appointment is purely on the contractual basis for the implementation of the ESIP project and valid till 30/09/2020. However, if deemed necessary, the Nodal Officer and Additional PCCF Green India Mission may extend the contract beyond 30/09/2020 or for the project period of for a terms as deemed appropriate. The extension will be at the discretion of the Nodal Officer and Additional PCCF Green India Mission and Mr. Somit Krishna Dev Burman will have no right whatsoever to claim extension/renewal of the contract or continuation/regularization of services in Madhya Pradesh Forest Department or any other department of the Government of Madhya Pradesh.

2. The Nodal officer may reserve the right to postpone or cancel the assignment and/or shorten or extended its duration. In such case, event of termination of contract, the assignee shall be paid the for the services rendered for carrying out the assignment/work to the date of the termination and the assignee will provide the Nodal Officer with any reports or parts thereof, or any other information and documentation gathered as part of this agreement for completed or partly completed and other assets purchased or created through this assignment prior to the date of termination.

3. The service should be performed, tasks should be undertaken and the works should be executed over the estimated and agreed time framed, and the reports should be submitted at the agreed frequency submission of such reports.

4. The remuneration for the service will be 1,00,000.00/- (One Lakh Rupees only) per month and the amount shall be charged under the budget available with the Ecosystem Services Improvement Project (ESIP). The salary would be revised at the end of the financial year based upon annual performance of the assignee.

5. The Assignee shall pay the taxes, duty fees, levies and other impositions levied under the applicable law.

6. The renewal of the contract will be based on the annual performances of the assignee and the renewal process should start 3 (three) months earlier from the end date of contract, followed by an application from the assignee.

7. The assignee undertakes to carry out the assignment in accordance with the quality standard of professional and ethical competence and integrity having due to the nature and purpose of the assignment.

8. The assignee will be entitled to avail the benefit of TA, and DA for conducting/attending official tour, field works attending workshops/trainings, seminar and will be debited under the budget available with the Green India Mission (GIM) for implementation of ESIP.

9. Assignee shall pay EPF according to EPF fund miscellaneous provisions Act, 1952.

6/10

10. The assignee also agrees that all the knowledge and information not within the public domain which may be acquired during the course of carrying out this agreement shall, for all time and for all purpose, be regarded as strictly confidential and held in confidence, and shall not be directly or indirectly disclosed to any other person whatsoever except with the written permission of the Nodal Officer. The Nodal Officer will, however, encourage the assignee to publish the results and findings in peer reviewed publications after the manuscript is reviewed by the assignee.

11. This agreement, its meaning and interpretation and the relation between the parties shall be governed by the laws of Union of India and the State of Madhya Pradesh.

12. The assignee shall be entitled for 13 (Thirteen) days casual leave with 15 (Fifteen) days earned leave including 3 (Three) optional leave. Besides the above, no other kind of leave will be admissible.

13. Before leaving the headquarters for leave, assignee will have to taken written permission from Nodal Officer/in charge Officer.

14. The conduct rules as applicable to the contractual employees of the Department will apply.

15. If assignee wants to leave the project in between, then he/she will have to give 30 day's prior notice.

16. The above terms and conditions are part of the offer of engagement on contractual basis, subject to renewal on the basis of annual performance.

6/10
K.Raman, IFS

Additional Principal Chief Conservator of Forests
and Nodal Officer, Green India Mission
103, Satpura Bhawan
Madhya Pradesh, Bhopal
0755 2674268, 9424790089(o),

GIM/2018/449 (B)
Copy to:

Date: 06/10/2018

- 1- ACS, Forest, Madhya Pradesh.
- 2- PCCF & Hoff Government of Madhya Pradesh, department of Forest, Satpura Bhawan Bhopal.
- 3- Team leader, World Bank, ESIP Project New Delhi.
- 4- Procurement specialist, World Bank, ESIP Project New Delhi.
- 5- Director Budget, Wing-Finance & Budget, PCCF office Satpura Bhawan, Bhopal.
- 6- Shri Somit Krishna Dev Burman s/o Shri G. K. Dev Burman, resident of E/8-51 Basant Kunj, Arera colony, Bhopal, State-Madhya Pradesh.
- 7- Guard File.

Reviewed,

06/10/18

o/c 
6/10

Madhya Pradesh Ecosystem Services Improvement Project

Landscape Profile Landscape profile of people and geography

(Milli Watershed 5D3D6k-Profile, District Hoshangabad)

Background

A Project on Ecosystem Services Improvement is being undertaken by GOI and Environment and Natural Resources Global Practice South Asia Region World bank. For Madhya Pradesh, department of Forest Govt. of MP is the implementing agency of the project in the state. Madhya Pradesh ecosystem services improvement project aims to improve ecosystem services in selected landscape of Madhya Pradesh, In this context Green India mission wing of Madhya Pradesh Forest Department has come up with profile of various project area to understand project area in effective manner. This profile is based on the available IT –GIS information and qualitative information gathered by the PPSUS and project team.

District Hoshangabad:

Hoshangabad lies in the Narmada River valley and the Narmada form the northern boundary of the district. Another major river of the district is Tawa which is tributary of Narmada River. The water reservoir on Tawa River provides irrigation to a large part of the district, which is known for its wheat and soybean production. Tawa dam is a major irrigation system in the district. About 60% of the total area of Hoshangabad district is irrigated by Tawa canal system. Another important river is Denwa which originates from south – eastern part of the district and flows from east to west before joining Tawa river. The other prominent rivers of the district are Moran, Ajnal, Ganjal and Dudhi. A large part of the district is covered by beautiful mountain ranges of Satpuda hills and famous hill station Pachmadi is located in these hills.

The district is situated between 21⁰53' to 22⁰59' latitude and 76⁰47' to 78⁰44' longitude. The altitude varies from 220 meter to 780 meter above mean sea level. The average rainfall of the district is 1225 mm and temperature varies from minimum average temperature 15⁰ c to max. average temperature of 34⁰ c. The total area of the district is 6703 sq. km. and the famous Satpuda Tiger Reserve lies in the beautiful forests of the district. Geographically the district can be divided into two prominent formations, the plateau of Budhimai and Satpura Mahadev mountain ranges. The area may be divided into three zones on the basis of the Physiography (1) the Satpura range in the south, (2) An alluvial plain in the middle and (3) Badland topography zone confined to the vicinity of Narmada river. The maximum width of the valley between Satpura and Narmada river is about 30 kms. Soils of the area are characterized by black grey, red and yellow colors, often mixed with red and black alluvium and ferruginous red ravel or lateritic soils. These soils are commonly known as black soils. About 15% of the area is covered by sandy loam soils immediately on the high bank of Tawa river. Remaining part is occupied by clay loam with big pockets of sandy clay loam and sandy loam. District is very rich in the field of agriculture due to good sources of irrigation and fertile alluvial soil. Wheat and gram are the

main crops grown during Rabi season. Soya bean, Mustard, Til and Groundnut are the main oilseeds produced here. The farmers have started the production of Sunflowers and Basmati variety of Paddy also.

There is one territorial forest division and one National Park in the district. For the purpose of Green India Mission, L2 landscapes selected lie in Hoshangabad Territorial Forest Division.

Demography:

As per 2011 the census data of the district are as follows:

Total area of the district		6703 sq.km.
Literacy rate		75.3%
No. of villages		961
No. of households		2557199
Population	Rural	851364
	Urban	389,986
	Total	1241350
Population	Male	648725
	Female	592625
	Total	1241350
Scheduled caste population		205007
Scheduled tribe population		197300

According to the 2011 census Hoshangabad District has a population of 12,41,350. The district has a population density of 185 inhabitants per square kilometre. Its population growth rate over the decade 2001-2011 was 14.45%. Hoshangabad has a sex ratio of 914 females for every 1000 males, and a literacy rate of 75.3%.

Diagram 1: Hoshangabad District Map

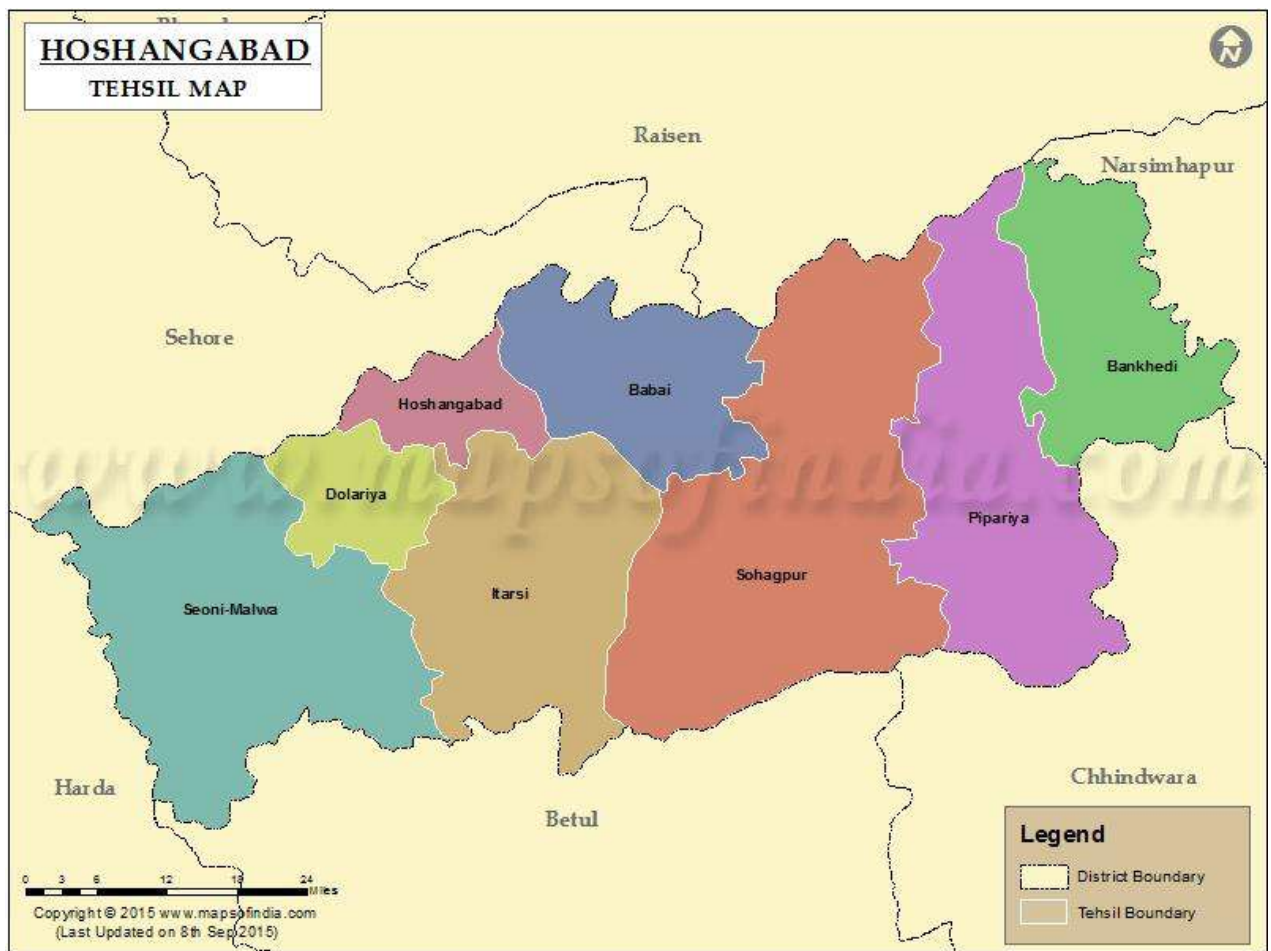
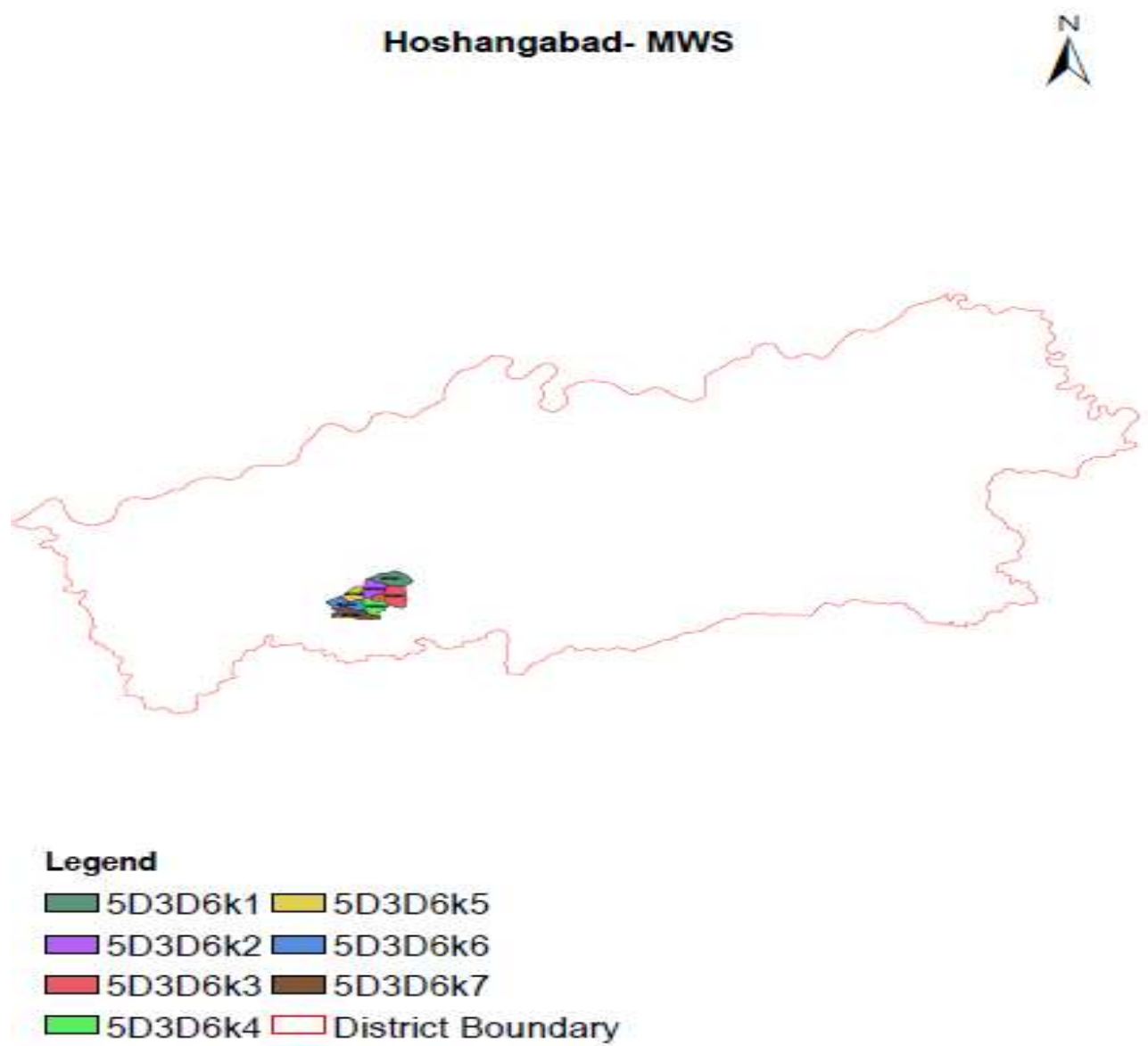

Diagram 2: Milli-Watershed Location on Map



Brief Profile of Milli-Watershed:

List of Villages

Divisions Name	Name of the Range	Milli Water Shade Code	Name of Villages Included in Water shade	Compartment No.
Hoshangabad	Sukhtawa, Itarsi and Banapura	5D3D6k	Kohda, Pipariya Khurd, Pipalgota, Banspani, Bhanwda, Nayagaon, Ghogra, Nandrawada, Badpura, Jodal, Sotachikli, Jondal, Ranjhi, Bhanтна, Kebalajhir, Salai, Chandakhad, Narri, Gotawari, Lalpani, Khatama	RF 156, RF 159, RF 160, RF 161, RF 163, RF 164, RF 170, PF 171, PF 172, PF 173, RF 183, RF 184, RF 185, RF 186, RF 5, RF 168, RF 169, RF 170, PF 172, PF 173, RF 266 bp, RF 267bp, PF 28, PF 32, RF 163, RF 164, RF 165, RF 166, RF 167, RF 168, RF 169, RF 170, PF 171, PF 172, RF 6, RF 7, PF 32, RF 166, RF 166, RF 167, RF 169, RF 267bp, PF 420, RF 263bp, RF 264bp, RF 266bp, RF 267bp

Demographic information;

	Village	Total Population	Male	Female	Total HHs	Average members per HHs	Total Child (0-6years) population	Male (0-6 years) population	Female (0-6 years) population
Seoni Malwa	Banapura	803	423	380	167	4.8	113	64	49
	Jondhal	311	156	155	62	5.0	45	23	22
	Sota Chikhali	690	368	322	142	4.9	147	72	75
	Gotabarri	324	175	149	62	5.2	62	34	28
	Narri	595	293	302	108	5.5	96	50	46
	Chandakhad	444	230	214	96	4.6	62	33	29
	Keolajhir	430	234	196	86	5.0	71	40	31
	Salai	318	167	151	59	5.4	58	29	29
	Bhawanda	490	231	259	96	5.1	100	43	57
	Banspani	174	92	82	31	5.6	54	27	27
	Pipalgota	497	259	238	89	5.6	89	54	35
	Nayagaon	378	192	186	60	6.3	55	25	30
	Nanderwada	2121	1115	1006	453	4.7	288	126	162
	Ghoghara	252	133	119	46	5.5	46	24	22
Kesala	Khatama	496	244	252	95	5.2	92	41	51
	Kohda	742	393	349	144	5.2	113	57	56
	Pipariya Khurd	1091	547	544	206	5.3	238	127	111

	Lalpani	320	171	149	57	5.6	66	35	31
	Bhatna	152	79	73	34	4.5	22	10	12
	Ranjhi	231	114	117	42	5.5	59	27	32

Sex Ratio

The overall sex ratio of these villages are 934 , which implies that there are 943 females per 1000 males. The child (0-6 years) sex ratio is better then total sex ratio and it is 994 of these villages. Piploda Village has lowest child sex ratio of only 648. The Sex ratio among STs is 1064.

Villagewise details are as follows :

Block	Village	Total Sex Ratio	Child Sex Ratio (0-6 Years)	Sex Ratio in ST
Seoni Malwa	Banapura	898	766	852
	Jondhal	994	957	963
	Sota Chikhali	875	1042	1190
	Gotabarri	851	824	967
	Narri	1031	920	893
	Chandakhad	930	879	944
	Keolajhir	838	775	925
	Salai	904	1000	1106
	Bhawanda	1121	1326	1182
	Banspani	891	1000	1122
	Pipalgota	919	648	705
	Nayagaon	969	1200	1239
	Nanderwada	902	1286	1425
	Ghoghara	895	917	1025
Kesala	Khatama	1033	1244	1204
	Kohda	888	982	1106
	Pipariya Khurd	995	874	879
	Lalpani	871	886	1016
	Bhatna	924	1200	1299
	Ranjhi	1026	1185	1155
Total		934	994	1064

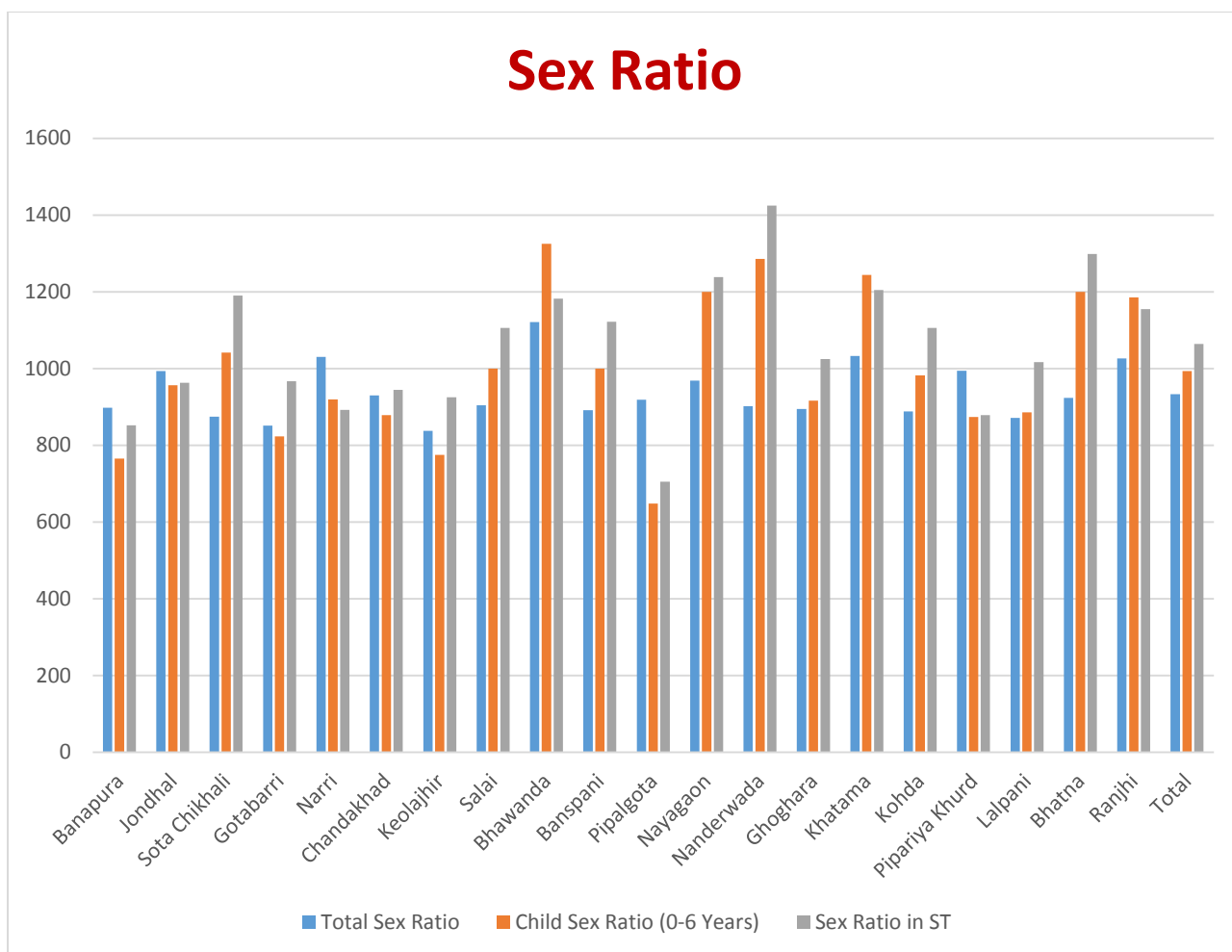

Population composition

The total STs Population in these village are 7630, which is 70% of the total population. Banspani and Bhatna village have 100% percentage tribal population. Only 5.4% population belongs to Scheduled Castes in these villages. Villagewise details are as follows :

Block	Village	Total Population	Scheduled Castes	Scheduled Castes %	Scheduled Tribes	Scheduled Tribes %
Seoni Malwa	Banapura	803	152	18.93	191	23.8
	Jondhal	311	4	1.29	291	93.6
	Sota Chikhali	690	13	1.88	632	91.6
	Gotabarri	324	82	25.31	242	74.7
	Narri	595	19	3.19	534	89.7
	Chandakhad	444	44	9.91	234	52.7
	Keolajhir	430	1	0.23	393	91.4
	Salai	318	6	1.89	312	98.1
	Bhawanda	490	2	0.41	475	96.9
	Banspani	174	0	0.00	174	100.0
	Pipalgota	497	3	0.60	493	99.2

	Nayagaon	378	0	0.00	377	99.7
	Nanderwada	2121	193	9.10	336	15.8
	Ghoghara	252	6	2.38	224	88.9
Kesala	Khatama	496	20	4.03	475	95.8
	Kohda	742	41	5.53	489	65.9
	Pipariya Khurd	1091	0	0.00	1074	98.4
	Lalpani	320	0	0.00	304	95.0
	Bhatna	152	0	0.00	152	100.0
	Ranjhi	231	0	0.00	228	98.7
	Total	10859	586	5.4	7630	70.3

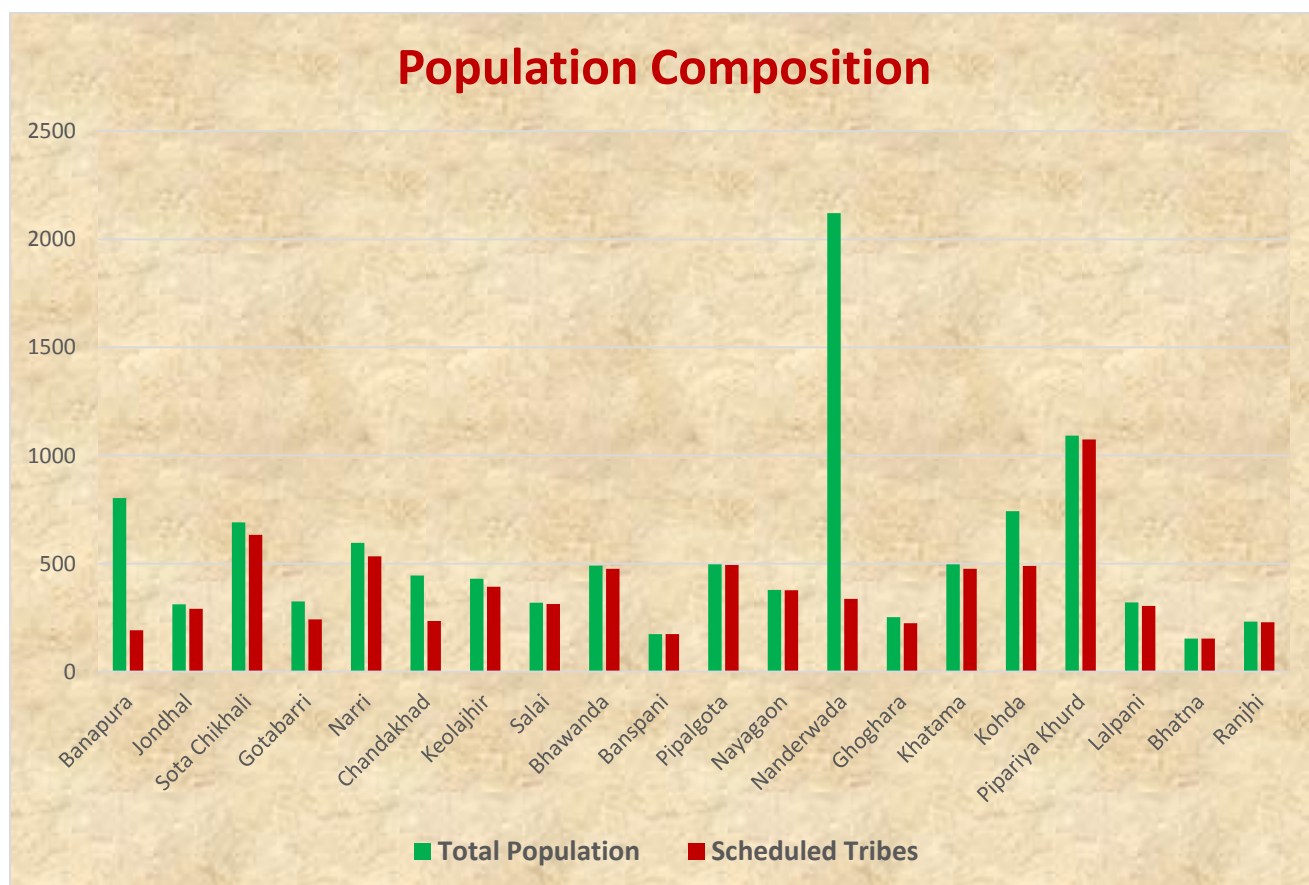

Literacy Rate

The overall literacy rate (7 years and above) of these villages are 52.5 %, in which male literacy is 31.6 % and female literacy is 20.9 % in these villages. 47.5 % of the population in these villages are illiterate and illiteracy among female is more than 79 %.

Village wise Details are as follows:

Block	Village	Total Literacy	Male	Female
Seoni Malwa	Banapura	59.8	35.0	24.8
	Jondhal	48.6	28.0	20.6
	Sota Chikhali	51.9	33.9	18.0
	Gotabarri	56.2	37.7	18.5
	Narri	55.3	30.1	25.2
	Chandakhad	64.6	38.5	26.1
	Keolajhir	42.8	27.0	15.8
	Salai	44.3	27.0	17.3
	Bhawanda	44.9	28.2	16.7
	Banspani	7.5	6.3	1.1
	Pipalgota	49.1	27.4	21.7
	Nayagaon	58.7	33.9	24.9
	Nanderwada	67.8	40.6	27.2
	Ghoghara	50.0	31.7	18.3
Kesala	Khatama	47.2	27.2	20.0
	Kohda	53.8	32.2	21.6
	Pipariya Khurd	39.0	23.6	15.4
	Lalpani	39.7	28.1	11.6
	Bhatna	44.1	25.7	18.4
	Ranjhi	32.9	19.0	13.9
Total		52.5	31.6	20.9

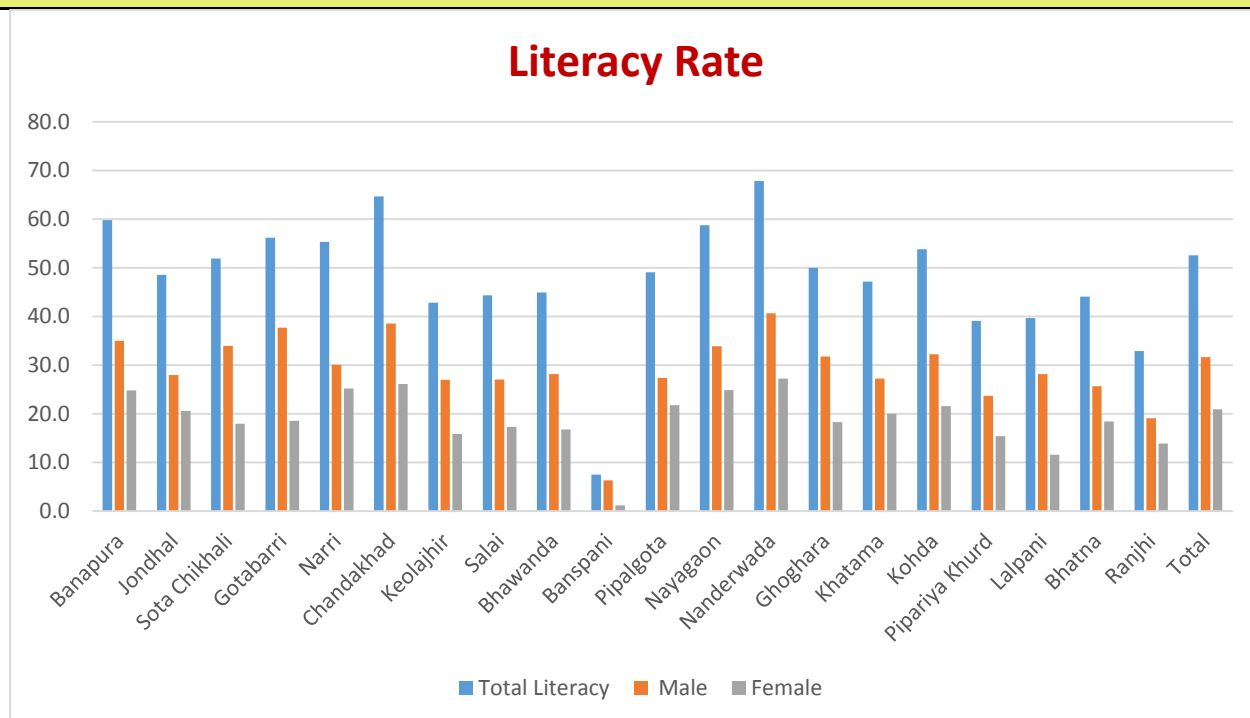

Important Statistics

	Village	Total Workers			Main Workers			Marginal Workers			Non-Workers		
		Total	M	F	Total	M	F	Total	M	F	Total	M	F
Seoni Malwa	Banapura	376	213	163	192	179	13	184	34	150	427	210	217
	Jondhal	136	71	65	93	58	35	43	13	30	175	85	90
	Sota Chikhali	268	188	80	232	179	53	36	9	27	422	180	242
	Gotabarri	181	97	84	146	82	64	35	15	20	143	78	65
	Narri	320	159	161	108	103	5	212	56	156	275	134	141
	Chandakhad	172	121	51	132	116	16	40	5	35	272	109	163
	Keolajhir	216	137	79	107	99	8	109	38	71	214	97	117
	Salai	146	80	66	83	73	10	63	7	56	172	87	85
	Bhawanda	212	134	78	90	83	7	122	51	71	278	97	181
	Banspani	86	45	41	1	0	1	85	45	40	88	47	41
	Pipalgota	217	102	115	26	23	3	191	79	112	280	157	123
	Nayagaon	171	81	90	14	13	1	157	68	89	207	111	96
	Nanderwada	1399	777	622	721	451	270	678	326	352	722	338	384
	Ghoghara	126	77	49	38	36	2	88	41	47	126	56	70
Kesala	Khatama	266	138	128	41	31	10	225	107	118	230	106	124
	Kohda	378	196	182	138	135	3	240	61	179	364	197	167
	Pipariya Khurd	549	274	275	469	239	230	80	35	45	542	273	269
	Lalpani	234	125	109	29	27	2	205	98	107	86	46	40
	Bhatna	124	64	60	2	1	1	122	63	59	28	15	13
	Ranjhi	173	89	84	7	7	0	166	82	84	58	25	33

SECC, 2011

SECC-2011 census aims to rank households. It automatically includes/excludes certain households. Now for the remaining households (which are not automatically included or excluded) the census will rank them based on 7 Deprivation Indicators are as following.

1. Households with one or less room, kuccha walls and kuccha roof
2. No adult member in household between age 18 and 59
3. Female headed household with no adult male member between 16 and 59
4. Households with differently abled member with no other able bodied adult member.
5. SC/ST Households
6. Households with no literate adult above age 25 years
7. Landless households deriving a major part of their income from manual labour

The Socio Economic and Caste Census (SECC) 2011, village wise information of social and economic indicators relating to households are placed on Annex-1.

Socio Economic and Caste Census (SECC) 2011, Village wise information of households

SECC List for IPPE2

Annex-1

N .	Name of the Head of the HH	Sex	Age	Social Category	Father's Name\Mother's Name	Deprivation count	Auto Inclusion\Deprivation code	Total Members
Village: Banapura								
1	MAHESH\महेश	M	32	Other	बालाराम\कमला बाई	1	--,--,--,--,--,D7	4
2	maheshprasad\महेश प्रसाद	M	47	Other	निर्भय सिंह\गंदी बाई	2	D1,--,--,D5,--,--	5
3	MAHSH KUSHAWAH\महेश कुशवाह	M	36	Other	श्री कृष्ण\देश बाई	1	--,--,--,--,--,D7	4
4	MAKHAN\माखन	M	42	ST	मंगू\शांति	3	--,--,--,D5,D6,D7	4
5	MANGEE_LAL\	M	47	Other	\	1	--,--,--,--,--,D7	6
6	MANISH YADAV\मनीष यादव	M	24	Other	गुलाब सिंह\बसंती बाई	2	--,--,--,--,D6,D7	3
7	MANNULAL IVNE.\मन्नूलाल इवने	M	57	ST	गोरेलाल\गेदी बाई	2	--,--,--,D5,--,D7	6
8	MANOHAR SINGH RAJPUT\मनोहर सिंह राजपूत	M	32	Other	हरि सिंह\शारदा	1	--,--,--,--,--,D7	5
9	MOHAN LAL\मोहन लाल	M	42	ST	चुन्नी लाल\हिरिया	3	--,--,--,D5,D6,D7	1
10	NARAYAN KUSHWAHA\नारायण कुशवाहा	M	34	Other	बालाराम\फूलवती	1	--,--,--,--,--,D7	6
11	NARAYAN MUHARE\नारायण मुहारे	M	30	SC	मोती लाल\लीला	1	--,--,--,D5,--,--	2
12	narmada\नर्मदा	M	40	SC	शिवनारायण\गुलाब बाई	3	D1,--,--,D5,--,D7	6
13	PHOOLCHAND RATHOR\फूलचंद राठौर	M	82	Other	रामलाल\सुखिया बाई	3	D1,D2,--,--,D6,--	2
14	PHOOLVATI BAI\फूलवती बाई	F	65	Other	रनछोड\पुनिया बाई	1	--,--,--,--,--,D7	5
15	PREM NARAYAN LOVANSI\प्रेमनारायण लौवंशी	M	50	Other	रामसिंह\शांता	1	--,--,--,--,--,D7	5
16	PREMLAL PARTE\प्रेमलाल परते	M	47	ST	रामलाल\रमती	2	--,--,--,D5,--,D7	9
17	PREYAG_SINGH\	M	57	Other	\	1	--,--,--,--,--,D7	8
18	RAGHUVVEER MUHARE\रघुवीर मुहारे	M	34	SC	मोती लाल\लीला बाई	1	--,--,--,D5,--,--	4

1 9	RAJ KUMAR LOVANSHI\राजकुमार लौवंशी	M	32	Other	शिव नारायण\मुशीला	1	--,--,--,--,D7	4
2 0	RAJESH\राजेश	M	28	ST	रामविलास\बुहिया बाई	3	D1,--,--,D5,--,D7	5
2 1	RAJESH RATHOR\राजेश राठौर	M	52	Other	मोतीलाल\मनीषा	1	--,--,--,--,D7	6
2 2	RAJU KEVAT\राजू केवट	M	40	Other	खुशी लाल\सुन्दर बाई	1	--,--,--,--,D7	6
2 3	RAM DAYAL UIKEY\राम दयाल उइके	M	52	ST	चुन्नीलाल\बुदिया बाई	2	--,--,--,D5,--,D7	9
2 4	RAM NIVAS\राम निवास	M	52	Other	मिश्रीलाल\इन्द्र बाई	1	--,--,--,--,D7	3
2 5	RAMBHAROS LOKARE\रामभरोस लोकरे	M	58	SC	बहादुर सिंह\मिश्री बाई	1	--,--,--,D5,--,--	5
2 6	RAMCHANDRA\राम चन्द्र	M	67	Other	बट्टू\सरजू	2	--,D2,--,--,D7	2
2 7	RAMDAYAL\रामदया ल	M	64	Other	रामकृष्ण\भागवती	1	--,--,--,--,D7	2
2 8	RAMESH\रमेश	M	64	SC	कुंजीलाल\वशु बाई	2	--,--,--,D5,--,D7	11
2 9	RAMESH\रमेश	M	37	ST	रंगलाल\फूलवति	3	--,--,--,D5,D6,D7	6
3 0	RAMESHWAR MUHARE\रामेश्वर मुहारे	M	55	SC	शिवलाल\मुन्नी बाई	2	--,--,--,D5,--,D7	3
3 1	RAMGOPAL\रामगो पाल	M	42	Other	माता दीन\सुकदेई बाई	2	D1,--,--,--,D7	1
3 2	RAMKALI\रामकली	F	72	Other	रामचरण\कमला	1	--,--,--,--,D7	4
3 3	RAMKRISHNA\रामकृ ष्ण	M	33	SC	रामविलास\सागर बाई	2	--,--,--,D5,--,D7	3
3 4	RAMKRISHNA\रामकृ ष्ण	M	32	SC	बट्टी प्रसाद\भगवती	2	--,--,--,D5,--,D7	5
3 5	rammkaran\रामकरन	M	41	SC	रामदयाल\बनारसी	2	--,--,--,D5,--,D7	4
3 6	RAMSEWAK\रामसेव क	M	47	Other	मिश्री लाल\सीता बाई	1	--,--,--,--,D7	6
3 7	RAMVILAS\रामविला स	M	54	ST	रामरतन\रमली बाई	3	--,--,--,D5,D6,D7	5
3 8	RUKHMANI_BAI\	F	67	Other	\	1	--,--,--,--,D7	4
3 9	sabtribai\सबतरीलाल	F	34	ST	मांगीलाल\शान्तिबा ई	3	--,--,D3,--,D5,--,D7	3
4 0	SANTOSH\संतोष	M	28	Other	सेवाराम\अनुसुईया	1	--,--,--,--,D7	4
4 1	SANTOSH\संतोष	M	37	ST	पता नहीं\मालूम नहीं	2	--,--,--,D5,--,D7	5
4 2	SANTOSH\संतोष	M	34	SC	रामविलास\शारदा	1	--,--,--,D5,--,--	5

4 3	SANTOSH MUHARE\संतोष मुहारे	M	26	SC	रामेश्वर\मिठिया बाई	2	--,--,--,D5,--,D7	2
4 4	SARASVATI\सरस्वती	F	52	SC	पता नहीं\मालूम नहीं	5	D1,--,D3,--,D5,D6,D7	2
4 5	satish\सतीश	M	31	ST	प्रेमलाल\कमला	2	--,--,--,D5,--,D7	4
4 6	SHAHEED KHAN\शहीद खां	M	32	Other	अमीन खां\जमीला बी	1	--,--,--,--,D7	5
4 7	SHANTI_BAI\	F	74	Other	\	2	--,--,D3,--,--,D7	4
4 8	SHARADA BAI\शारदा बाई	F	54	SC	कोमल\दशरु	2	--,--,--,D5,--,D7	7
4 9	SHIV PRASAD MALVI\शिव प्रसाद मालवी	M	63	SC	कखार दास\शहतुत बाई	2	--,--,--,D5,--,D7	4
5 0	SHIV_NARAYAN\	M	35	SC	\	2	--,--,--,D5,--,D7	7
5 1	SHRI KISAN\श्री किशन	M	63	Other	जयराम\शेरा बाई	1	--,--,--,--,D7	2
5 2	shyamlal\श्यामलाल	M	34	ST	दीपचन्द\उजियाबाई	2	--,--,--,D5,--,D7	6
5 3	sivnarayan\सिवनारा यण	M	55	SC	रमेश\सीता	3	D1,--,--,D5,--,D7	2
5 4	SUDHEER YADAV\सुधीर यादव	M	42	Other	रामकिशन\सुशिला	1	--,--,--,--,D7	4
5 5	sumrat\सुमरत	M	41	ST	सिद्ध\इम्रताबाई	2	--,--,--,D5,--,D7	4
5 6	SURESH\सुरेश (फड्कू)	M	37	ST	जागो सिंह\बुदिया	3	--,--,--,D5,D6,D7	7
5 7	SUSHEELA LOVANSHI\सुशीला लौवंशी	F	47	Other	मिश्रीलाल\अजुदया बाई	4	--,--,D3,D4,--,D6,D7	1
5 8	TARA BAI\तारा बाई	F	42	Other	सालकराम\सुमंत्रा	4	--,--,D3,D4,--,D6,D7	1
5 9	TEEKARAM KOUSHAL\टीकाराम कौशल	M	57	SC	गबरू\मिठिया	2	--,--,--,D5,--,D7	4
6 0	TULSIRAM\तुलसीरा म	M	31	ST	अमरसिंह\मंगी बाई	1	--,--,--,D5,--,D7	4
6 1	VIJESH MALVI\विजेश मालवी	M	30	SC	शिव प्रसाद\फूलवती	2	--,--,--,D5,--,D7	2
6 2	VISHNU PRASAD\विष्णु प्रसाद	M	39	Other	शंकरलाल\मालती बाई	1	--,--,--,--,D7	3
6 3	YUSUF KHAN\युशुफ खां	M	22	Other	शेख मोती\मरियम बी	3	D1,--,--,--,D6,D7	4

No.	Name of the Head of the HH	Gender	Age	Social Category	Father's Name\Mother's Name	Deprivation count	Auto Inclusion\Deprivation code	Total Members
	Village:Banspani							
1	AMAR SINGH\अमर सींग	M	42	ST	हप्पा\राम बाई	4	D1,--,--,--,D5,D6,D7	4
2	BATAN\बटन	M	31	ST	नर्मदा\मंगलो	4	D1,--,--,--,D5,D6,D7	7
3	BHAJAN\भजन	M	37	ST	सुखराम\रिमया	4	D1,--,--,--,D5,D6,D7	2
4	BHURA\भूरा	M	57	ST	विसन\गुल्लो	5	D1,--,--,D4,D5,D6,D7	1
5	BUDHRAM\बुधराम	M	34	ST	सुखराम\रिमया	4	D1,--,--,--,D5,D6,D7	6
6	chenshing\चेनसींह	M	30	ST	सरसिंह\मंगली	4	D1,--,--,--,D5,D6,D7	3
7	CHHOTELAAL\छोटेलाल	M	34	ST	रद्धू\रामरती	4	D1,--,--,--,D5,D6,D7	2
8	GYAN SINGH\ज्ञान सींग	M	28	ST	मोटा\फूलवती	4	D1,--,--,--,D5,D6,D7	3
9	kelash\कैलाश	M	22	ST	प्रेम लाल\बुधिया	4	D1,--,--,--,D5,D6,D7	2
10	KUAR SINGH\कुअर सींग	M	23	ST	शेर सिंह\रामवती	4	D1,--,--,--,D5,D6,D7	4
11	KUNWAR LAAL\कुंअर लाल	M	40	ST	रामप्रसाद\मुल्लो	4	D1,--,--,--,D5,D6,D7	5
12	LALLU\लल्लू	M	32	ST	नर्मदा\मंगलो	4	D1,--,--,--,D5,D6,D7	5
13	mangal\मंगल	M	22	ST	बंदुलाल\प्रेम बती	4	D1,--,--,--,D5,D6,D7	3
14	mangilal\मांगीलाल	M	22	ST	रामनाथ\रामरती	4	D1,--,--,--,D5,D6,D7	2
15	MEERA\मीरा	F	34	ST	प्रयाग\सुक्को	4	D1,--,--,--,D5,D6,D7	3
16	MORA\मोरा	M	44	ST	विसन\गुल्लो	4	D1,--,--,--,D5,D6,D7	4
17	munshi\मुन्शी	M	24	ST	मोटा\फूलवती	4	D1,--,--,--,D5,D6,D7	3
18	parbat\परबत	M	47	ST	सुलजी\मुलजाबाई	4	D1,--,--,--,D5,D6,D7	2
19	prahlad\प्रहलाद	M	20	ST	प्रेमलाल\बुधिया	4	D1,--,--,--,D5,D6,D7	2
20	PREMLAAL\प्रेमलाल	M	37	ST	रामचरन\भागवती	4	D1,--,--,--,D5,D6,D7	6
21	RACHHOO\रद्धू	M	67	ST	सहू\सुक्को	5	D1,D2,--,--,D5,D6,D7	2
22	RADHELAAL\राधेलाल	M	34	ST	रामप्रसाद\मुल्लो	4	D1,--,--,--,D5,D6,D7	6
23	rajesh\राजेश	M	25	ST	हरभजन\ललीता	4	D1,--,--,--,D5,D6,D7	4
24	rambilash\रामबिलास	M	24	ST	कुरलाल\दुल्लो	4	D1,--,--,--,D5,D6,D7	3
25	RAMCHARAN\	M	62	ST	\	5	D1,D2,--,--,D5,D6,D7	2

26	RAMESH\रमेश	M	27	ST	राम नाथ\रामरती	4	D1,--,--,-- ,D5,D6,D7	3
27	RAMNATH\	M	47	ST	\	4	D1,--,--,-- ,D5,D6,D7	3
28	RIKHIRAM\रिखीराम	M	42	ST	रखू\रामरती	4	D1,--,--,-- ,D5,D6,D7	4
29	SANTOSH\संतोष	M	26	ST	सुखराम\रिमया	4	D1,--,--,-- ,D5,D6,D7	4
30	SHER SINGH\शेर सींग	M	52	ST	सुलजी\सन्तोरी	4	D1,--,--,-- ,D5,D6,D7	2
31	SONI\	M	40	ST	\	4	D1,--,--,-- ,D5,D6,D7	3
32	SUKHDAYAL\सुखदयाल	M	28	ST	पर्वत\फूलवती	4	D1,--,--,-- ,D5,D6,D7	6
33	SUKLAAL\सुकलाल	M	40	ST	दीपाल सींग\झींगो	4	D1,--,--,-- ,D5,D6,D7	3
34	SUMAR SINGH\सुमर सींग	M	27	ST	शेर सींग\रामवती	4	D1,--,--,-- ,D5,D6,D7	5
35	SUNEEL\सुनील	M	17	ST	जंगली\बुडको	4	D1,--,--,-- ,D5,D6,D7	2
36	VANDU\वंडू	M	38	ST	पता नहीं\मालूम नहीं	4	D1,--,--,-- ,D5,D6,D7	5
37	VIKRAM\विक्रम	M	26	ST	प्रयाम\भागवति	4	D1,--,--,-- ,D5,D6,D7	3

	Village:Nayagaon							
1	AMRAVATI_BAI\	M	52	ST	\	3	--,--,--,-- ,D5,D6,D7	4
2	ASHARAM\आशाराम	M	72	ST	डोरीलाल\कमला	1	--,--,--,--,D5,- -,--	7
3	BADRI\बद्री	M	43	ST	सोभा\रामरती	3	--,--,--,-- ,D5,D6,D7	5
4	BALRAM\बलीराम	M	54	ST	चिक्कू\सत्तीया	2	--,--,--,-- ,D5,D6,--	8
5	BHANGULAL\भंगूलाल	M	67	ST	जीरु\कन्नौ	1	--,--,--,--,D5,- -,--	4
6	CHATRU\चतरू	M	52	ST	सुक्कू\गौरा	2	--,--,--,-- ,D5,D6,--	10
7	CHETRAM\चेतराम	M	50	ST	श्यामा लाल\मलिया	3	--,--,--,-- ,D5,D6,D7	14
8	DEEPALI\दीपाली	M	52	ST	जंगली\सुककी	2	--,--,--,--,D5,- -,D7	10
9	DHANRAJ\धनराज	M	34	ST	श्रीपाल\भागवती	1	--,--,--,--,D5,- -,--	5
10	DUJIYA BAI\दुजिया बाई	F	67	ST	सुखराम\नातीया	2	--,--,--,-- ,D5,D6,--	6
11	HANSHO BAI\हन्शो बाई	F	62	ST	बिरेजू\कल्लो	1	--,--,--,--,D5,- -,--	5
12	HARE SINGH\हरे सिंह	M	52	ST	विष्णु\मन्तो	4	D1,--,--,-- ,D5,D6,D7	6
13	HARIKISHAN\हरिकिशन	M	27	ST	रामभरोस\गन्नो	2	--,--,--,--,D5,- -,D7	6
14	HARPAAL\	M	49	ST	\	2	--,--,--,--,D5,- -,D7	9
15	ISHWAR\ईश्वर	M	37	ST	सुख लाल\श्याम बाई	2	--,--,--,-- ,D5,D6,--	6

16	JAGDISH\जगदीश	M	47	ST	दमरु\भागो	3	--,--,--,-- ,D5,D6,D7	6
17	JAGDISH\जगदीश	M	38	ST	काशीराम\हन्थी	4	D1,--,--,-- ,D5,D6,D7	7
18	JANGALI\जंगली	M	79	ST	रजू\पचिया	2	--,--,--,-- ,D5,D6,--	5
19	KISHAN\किशन	M	38	ST	रामभरोस\गन्नी	3	--,--,--,-- ,D5,D6,D7	6
20	LACHHIRAM\लछिराम	M	57	ST	गोरू\सुन्दर	1	--,--,--,--,D5,- ,--	14
21	LA'KHANLAL\लखन लाल	M	50	ST	जीरू\कन्नी	3	--,--,--,-- ,D5,D6,D7	8
22	LALCHANDRA\लालचन्द्र	M	37	ST	सोभा\श्यामवति बाई	3	--,--,--,-- ,D5,D6,D7	6
23	LAXMAN\लक्ष्मन	M	47	ST	रम्मू\नन्हौ	3	--,--,--,-- ,D5,D6,D7	6
24	MANAK\मानक	M	52	ST	विष्णु\झुनको बाई	2	--,--,--,-- ,D5,D6,--	11
25	MELARAM\मेलाराम	M	62	ST	सद्दू\गुदी	2	--,--,--,-- ,D5,D6,--	10
26	NANDU\नंदू	M	72	ST	हिम्मत\यशोदा	2	--,--,--,--,D5,- ,D7	9
27	PHULLO BAI\फुल्लो बाई	F	47	ST	सूरी\भागो	4	--,--,D3,-- ,D5,D6,D7	3
28	RAJESH KUMAR\राजेश कुमार	M	26	ST	गोपाल\लक्ष्मी	1	--,--,--,--,D5,- ,--	1
29	RAJKUMAR\राजकुमार	M	29	ST	सहपाल\सकुनबाई	2	--,--,--,--,D5,- ,D7	4
30	RAM KISHAN\राम किशन	M	50	ST	रम्मू\नन्हो	1	--,--,--,--,D5,- ,--	3
31	RAMCHARAN\रामचरण	M	29	ST	रामभरोस\गन्नो	2	--,--,--,--,D5,- ,D7	5
32	RAMDAYAL\रामदयाल	M	39	ST	सोभी\रुन्दा	3	--,--,--,-- ,D5,D6,D7	5
33	RAMESHWAR\रामेश्वर	M	38	ST	नन्दू\सत्तो	2	--,--,--,-- ,D5,D6,--	7
34	RAVISHANKAR\रवि शंकर	M	52	ST	दमरू\भागो	3	--,--,--,-- ,D5,D6,D7	2
35	SABU LAL\साबू लाल	M	62	ST	दमरू\भागो	2	--,--,--,-- ,D5,D6,--	6
36	SAHPAL\सहपाल	M	54	ST	फन्दू\रदिया	3	--,--,--,-- ,D5,D6,D7	6
37	SANDEEP KUMAR\सन्दीप कुमार	M	22	ST	जगदीश\सुदाम	4	--,--,-- ,D4,D5,D6,D7	1
38	SANTOSH KUMAR\संतोष कुमार	M	34	ST	गोटू\ग्यारसो	2	D1,--,--,-- ,D5,--,--	5
39	SARNATH\सारनाथ	M	47	ST	भिकू\सुमन्त्रा	2	--,--,--,-- ,D5,D6,--	6
40	SARVAN\सरवन	M	36	ST	भैयालाल\सम्मो	2	D1,--,--,-- ,D5,--,--	3
41	SHANKAR\शंकर	M	58	ST	विष्णु\मन्तो	3	--,--,--,-- ,D5,D6,D7	6
42	SHRAVAN KUMAR\श्रवण कुमार	M	34	ST	छीतू\कुवरिया	2	--,--,--,--,D5,- ,D7	5
43	SHRIPAL\श्रीपाल	M	67	ST	फन्दू\रदिया	1	--,--,--,--,D5,-	3

							,--	
44	SHRIRAM\श्रीराम	M	52	ST	विश्वन\उमेदिया	3	--,--,--,D5,- ,D5,D6,D7	5
45	SITARAM\सीताराम	M	67	ST	श्रेरी\कमला	3	--,--,--,D5,- ,D5,D6,D7	8
46	SOBHI\सोभी	M	77	ST	कल्ली\मुलिया	1	--,--,--,D5,- ,--	10
47	SOMA\	M	77	ST	\	3	--,--,--,D5,- ,D5,D6,D7	9
48	SUDAN\सुदन	M	24	ST	हरे सिंह\कल्लो	3	--,--,--,D5,- ,D5,D6,D7	3
49	SUKHA_LAL\	M	52	ST	\	1	--,--,--,D5,- ,--	8
50	SURI\	F	72	ST	\	2	--,--,--,D5,D6,--	7
51	VIJAY\विजय	M	36	ST	रामभरोस\गन्नो बाई	3	--,--,--,D5,D6,D7	5
52	VISHNU\विष्णु	M	60	ST	चुन्नी\रेमली	2	--,--,--,D5,D6,--	9

	Village:Pipalgota							
1	AMAR SINGH\अमर सिंह	M	37	ST	रामदीन\पन्सुरा	2	--,--,--,D5,- ,D7	6
2	BHAGIRATH\	M	39	ST	\	2	--,--,--,D5,D6,--	6
3	BHANGU LAAL\भंगू लाल	M	39	ST	सुकमन\सुगनता	2	--,--,--,D5,D6,--	6
4	BHOLU\भोलू	M	77	ST	राजाराम\दिसया बाई	2	--,--,--,D5,D6,--	8
5	BUDDU\बुड्डू	M	61	ST	शिवदीन\झम्मो बाई	2	--,--,--,D5,D6,--	9
6	BUDHUDRAM\	M	34	ST	\	2	--,--,--,D5,D6,--	6
7	CHIRONJI\चिरोजी	M	72	SC	जुगन\भागा बाई	1	--,--,--,D5,- ,--	4
8	CHORE\चौरे	M	45	ST	उमर सिंह\रदिया बाई	2	--,--,--,D5,D6,--	8
9	DULICHAND\दुलीचन्द	M	59	ST	सखीराम\भागवती	2	--,--,--,D5,D6,--	5
10	DWARKA\द्वाराका	M	38	ST	कालेदीन\रामवती	2	--,--,--,D5,D6,--	5
11	FULCHAND\फुलचन्द	M	69	ST	उमर सिंह\बंद्री बाई	2	--,--,--,D5,D6,--	9
12	FUNDU\	M	51	ST	\	2	--,--,--,D5,D6,--	11
13	GANJAN SINGH\गंजन सिंह	M	42	ST	मिश्री लाल\पतोली बाई	2	--,--,--,D5,D6,--	5
14	GULAB\गुलाब	M	60	ST	घुडिया\नर्मदी	2	--,--,--,D5,D6,--	7
15	HARESINGH\हरेसिंह	M	47	ST	पतिराम\सुकरती बाई	2	--,--,--,D5,D6,--	6
16	HARI LAL\हरी लाल	M	47	ST	भोला\सुमन बाई	3	D1,--,--,D5,D6,--	5
17	HARI RAM\हरी राम	M	51	ST	भोला\सुमन बाई	2	D1,--,--,D5,--,--	5
18	HARIOM\हरिओम	M	38	ST	उमर सिंह\रदिया बाई	2	D1,--,--,--	6

							,D5,--,--	
19	HARIRAM\हरीराम	M	58	ST	सुखराम\समोती	2	--,--,--,-- ,D5,D6,--	6
20	JASMAN\जसमन	M	54	ST	ब्रज लाल\कोलिया बाई	2	--,--,--,-- ,D5,D6,--	6
21	JWARI\ज्वारी	M	55	ST	बुकलाल\मुसिया बाई	2	--,--,--,-- ,D5,D6,--	5
22	KADDU\कुडडू	M	46	ST	उमर सिंह\रेदिया बाई	2	--,--,--,-- ,D5,D6,--	5
23	KALEDIN\कालेदीन	M	69	ST	विसन\रामकली	2	--,--,--,-- ,D5,D6,--	3
24	KAMAL\कमल	M	43	ST	बकिराम\अमरती	2	--,--,--,-- ,D5,D6,--	5
25	KAMLA\कमला	M	55	ST	राधे लाल\फुगो बाई	2	--,--,--,-- ,D5,D6,--	2
26	KARTAR SINGH\करतार सिंह	M	42	ST	सिम्मत\कोलई	2	--,--,--,-- ,D5,D6,--	4
27	KISHORI\किशोरी	M	42	ST	गुलाब\बतेसिया	2	--,--,--,-- ,D5,D6,--	6
28	KOLU\कोलू	M	72	ST	राजाराम\दिसया बाई	2	--,--,--,-- ,D5,D6,--	7
29	KRIPARAM\कृपाराम	M	57	ST	कोलू\सुदिया बाई	2	--,--,--,-- ,D5,D6,--	4
30	KUNWAR\कुंवर	M	51	ST	बुकलाल\मुसिया बाई	1	--,--,--,--D5,- -,--	9
31	KUNWAR SINGH\कुंवर सिंह	M	62	ST	बुकलाल\मालूम नहीं	3	D1,--,--,-- ,D5,D6,--	3
32	KUSMA LAAL\कुसमा लाल	M	59	ST	सेवदीन\धम्मो बाई	1	--,--,--,--D5,- -,--	4
33	LAKHAN LAL\लखन लाल	M	40	ST	कालेदीन\रामवती	2	--,--,--,-- ,D5,D6,--	5
34	LAL SINGH\लाल सिंह	M	47	ST	उमर सिंह\रेदिया बाई	2	--,--,--,-- ,D5,D6,--	7
35	LIKHI RAM\लिखि राम	M	54	ST	सुख राम\समोती	2	--,--,--,-- ,D5,D6,--	5
36	MADAN\	M	46	ST	\	3	D1,--,--,-- ,D5,D6,--	1
37	MADAR SINGH\मदर सिंह	M	48	ST	निर्भय सिंह\सावनिया बाई	2	--,--,--,-- ,D5,D6,--	7
38	MADHAB SINGH\माधव सिंह	M	48	ST	बटटू\रामकली बाई	2	--,--,--,-- ,D5,D6,--	6
39	MAL SINGH\माल सिंह	M	39	ST	रुचन्द\मुलियाबाई	3	D1,--,--,-- ,D5,D6,--	3
40	MANGAL\मंगल	M	35	ST	फुलचन्द्र\रामबाई	3	D1,--,--,-- ,D5,--,D7	5
41	MANGI LAAL\मांगी लाल	M	45	ST	किसना\चुनिया	3	D1,--,--,-- ,D5,D6,--	8
42	MANGILAAL\मांगीलाल	M	52	ST	श्रीराम\पार्वती बाई	2	--,--,--,-- ,D5,D6,--	6
43	MANTO\	M	51	ST	\	2	--,--,--,-- ,D5,D6,--	6
44	MISHRILAAL\मिश्रीलाल	M	47	ST	सुखराम\समोती	2	--,--,--,-- ,D5,D6,--	5
45	MITHIYA\	M	60	ST	\	2	--,--,--,-- ,D5,D6,--	6
46	MOHAN\मोहन	M	38	ST	सरवन\रामरती	3	--,--,--,--	4

							,D5,D6,D7	
47	MOTI RAM\मोती राम	M	56	ST	सूरजमल\सुदिया बाई	1	--,--,--,D5,- -,--	8
48	NAKAL SINGH\नकल सिंह	M	54	ST	कातू\सुरजो बाई	2	--,--,--,-- ,D5,D6,--	7
49	PANCHAM SINGH\पंचम सिंह	M	50	ST	बाकीराम\अमरती	2	--,--,--,-- ,D5,D6,--	3
50	PHOLVATI\	F	62	ST	\	1	--,--,--,D5,- -,--	4
51	PHOOL SINGH\फूल सिंह	M	43	ST	लहिराम\अम्मो	2	--,--,--,-- ,D5,D6,--	7
52	POONAM SINGH\पूनम सिंह	M	45	ST	लछिराम\अम्मो	3	D1,--,--,-- ,D5,D6,--	3
53	RAJU\राजू	M	30	ST	काले दीन\रामवती	1	--,--,--,D5,- -,--	5
54	RAM LAAL\राम लाल	M	42	ST	खुडडा\सुकलई	1	--,--,--,D5,- -,--	7
55	RAM VILAS\राम विलास	M	57	ST	भोला\सुमई बाई	2	--,--,--,-- ,D5,D6,--	6
56	RAMDIN\रामदीन	M	68	ST	बल्लू\सलिया	1	--,--,--,D5,- -,--	6
57	RAMDIN\रामदीन	M	58	ST	कनक सिंह\रुनिया बाई	1	--,--,--,D5,- -,--	7
58	RAMJI LAL\रामजी लाल	M	39	ST	विश्राम\सावित्री	1	--,--,--,D5,- -,--	7
59	RAMKISHAN\रामकिशन	M	42	ST	मोकल\सोना बाई	1	--,--,--,D5,- -,--	8
60	RAMKISHORE\रामकिशोर	M	42	ST	गोकल\सोना बाई	2	--,--,--,-- ,D5,D6,--	8
61	RAMRATI BAI\रामरती बाई	F	57	ST	बाबूलाल\कजली	3	--,--,--,-- ,D5,D6,D7	8
62	RAMSINGH\रामसिंह	M	46	ST	रुपचन्द\मुलिया बाई	2	--,--,--,-- ,D5,D6,--	7
63	RATAN SINGH\रतन सिंह	M	42	ST	काशीराम\पिटटो बाई	2	--,--,--,-- ,D5,D6,--	6
64	RATIRAM\रति राम	M	55	ST	सूरजमल\सुदिया बाई	1	--,--,--,D5,- -,--	5
65	RUPCHAND\रुपचन्द	M	73	ST	चेनू\सुगवती	3	--,D2,--,-- ,D5,D6,--	4
66	SABBAR SINGH\सब्बार सिंह	M	42	ST	कुसमा\संतिया	2	--,--,--,-- ,D5,D6,--	6
67	SABU LAL\साबू लाल	M	47	ST	ब्रज लाल\कोलिया बाई	2	--,--,--,-- ,D5,D6,--	5
68	SANTOSH\संतोष	M	34	ST	हरीराम\अमरावती	1	--,--,--,D5,- -,--	1
69	SEVARAM\सेवाराम	M	46	ST	रामचरण\सांतो बाई	1	--,--,--,D5,- -,--	5
70	SHER SINGH\शेर सिंह	M	62	ST	गोटू\झिंगो बाई	1	--,--,--,D5,- -,--	6
71	SHIV PRASAD\शिव प्रसाद	M	36	ST	काळेदीन\रामवती	2	--,--,--,-- ,D5,D6,--	6
72	SHIVPAL\शिवपाल	M	28	ST	वाकीराम\अमरती	2	--,--,--,-- ,D5,D6,--	4
73	SHRIPAL\श्रीपाल	M	54	ST	कोलू\सुदिया	2	--,--,--,-- ,D5,D6,--	6

74	SOJIRAM\सोजीराम	M	51	ST	सुखराम\समोती बाई	2	--,--,--,-- ,D5,D6,--	8
75	SUBHARTI\	M	54	ST	\	2	--,--,--,-- ,D5,D6,--	4
76	SUKHALAL\	M	47	ST	\	3	--,--,--,-- ,D5,D6,D7	6
77	SUKMAN\सुकमन	M	72	ST	चैनु\पितया	1	--,--,--,--,D5,- -,--	6
78	SUMAR SINGH\सुमर सिंह	M	35	ST	रामदीन\पन्सुरा	3	--,--,--,-- ,D5,D6,D7	4
79	SUMMAR SINGH\सुम्मर सिंह	M	41	ST	रतन सिंह\पार्वती	1	--,--,--,--,D5,- -,--	6
80	SURESH KUMAR\सुरेश कुमार	M	44	ST	पतिरांम\सुकरती	3	D1,--,--,-- ,D5,D6,--	3
81	SURESH_KUMAR\	M	41	ST	\	3	D1,--,--,-- ,D5,D6,--	7
82	VIJAY\विजय	M	39	ST	साबू लाल\रुनेया बाई	1	--,--,--,--,D5,- -,--	8
83	VISHRAM\	M	62	ST	\	1	--,--,--,--,D5,- -,--	10

No.	Name of the Head of the HH	Gender	Age	Social Category	Father's Name\Mother's Name	Dep riv ation co unt	Auto Inclusion\Dep rivation code	Total Members
	Village:Bhawanda							
1	AMAR CHAND\अमर चंद	M	34	ST	दुलीचंद\सुदिया बाई	AI	--,--,--,AI4,--	5
2	AMAR_SINGH\	M	33	ST	\	AI	--,--,--,AI4,--	4
3	ARJUN\अर्जुन	M	31	ST	तुलसीराम\प्रेमवती	AI	--,--,--,AI4,--	6
4	BHANGULAL\भंगूलाल	M	67	ST	भैयालाल\रखिय बाई	AI	--,--,--,AI4,--	2
5	BHURA\भूरा	M	33	ST	सदू\चुनिया	AI	--,--,--,AI4,--	3
6	BHURIYA BAI\भुरिया बाई	F	37	ST	नन्दू\रामरती बाई	AI	--,--,--,AI4,--	1
7	BISHAN LAL\बिशन लाल	M	34	ST	राधेलाल\मालूम नहीं	AI	--,--,--,AI4,--	9
8	BUDHE SINGH\बुद्धे सिंह	M	64	ST	धन्नू\प्यारी बाई	AI	--,--,--,AI4,--	6
9	BUDIYA BAI\बुदिया बाई	F	64	ST	हरिराम\मल्लो	AI	--,--,--,AI4,--	3
10	BUDURAM\	M	64	ST	\	AI	--,--,--,AI4,--	7
11	DALIP\	M	38	ST	\	AI	--,--,--,AI4,--	5
12	DASIYA BAI\दसिया बाई	F	78	ST	सकाराम\शुक्को बाई	AI	--,--,--,AI4,--	5
13	GAJRA\गजरा	M	38	ST	तुलसीराम\प्रेमवती	AI	--,--,--,AI4,--	2
14	GANESH\गणेश	M	48	ST	गयादिन\विदिया बाई	AI	--,--,--,AI4,--	10
15	GORELAL\गोरेलाल	M	42	ST	बाबूलाल\सुखिया	AI	--,--,--,AI4,--	5
16	GULAB SINGH\गुलाब सिंह	M	37	ST	श्यामलाल\झमरती	AI	--,--,--,AI4,--	5
17	GULJAR\गुलजार	M	28	ST	श्याम लाल\झमरती बाई	AI	--,--,--,AI4,--	3
18	GURAVE\गुरवे	M	28	ST	अमर सिंह\चतरिया बाई	AI	--,--,--,AI4,--	4
19	HARE SINGH\हरे सिंह	M	40	ST	हरिलाल\जुगिया बाई	AI	--,--,--,AI4,--	3
20	HARNAME\	M	38	ST	\	AI	--,--,--,AI4,--	2
21	HIRALAL\हिरालाल	M	32	ST	जिराती\मालूम नहीं	AI	--,--,--,AI4,--	9
22	JASMAN\जसमन	M	47	ST	सेवराम\पार्वती	AI	--,--,--,AI4,--	7
23	JASVIR\जसवीर	M	35	ST	सुखलाल\सुन्दरिया	AI	--,--,--,AI4,--	5
24	JHUNIYA BAI\झुनिया बाई	F	47	ST	धन्नो\प्यारी बाई	AI	--,--,--,AI4,--	3
25	JHUNNAR\	M	43	ST	\	AI	--,--,--,AI4,--	9
26	KALU SINGH\कालू सिंह	M	30	ST	रमेश\रगनी बाई	AI	--,--,--,AI4,--	5
27	KALUAA\कलुआ	M	54	ST	रमेश\रगनी	AI	--,--,--,AI4,--	6
28	LAKHANLAL\लखनलाल	M	65	ST	फगना\समिया बाई	AI	--,--,--,AI4,--	7
29	LAKSHMAN\लक्ष्मण	M	42	ST	सेवाराम\पार्वती	AI	--,--,--,AI4,--	7
30	LIKHIRAM\	F	32	ST	\	AI	--,--,--,AI4,--	3

31	MANGAL_SINGH\	M	29	ST	\	AI	--,--,AI4,--	5
32	MANGLO_BAI\	F	75	ST	\	AI	--,--,AI4,--	1
33	MANJU LAL\मंजू लाल	M	44	ST	मोटे\सुकुन बाई	AI	--,--,AI4,--	7
34	MOHANLAL\मोहनलाल	M	68	ST	फगना\रूमिया बाई	AI	--,--,AI4,--	3
35	MUNSHILAL\मुंशीलाल	M	62	ST	मंशाराम\हिरिया बाई	AI	--,--,AI4,--	2
36	MURAT SINGH\मूरत सिंह	M	42	ST	हरीलाल\बुदिया बाई	AI	--,--,AI4,--	5
37	NAJAR_SINGH\	M	44	ST	\	AI	--,--,AI4,--	4
38	NASO BAI\नासो बाई	F	43	ST	मान सिंह\सुकलो बई	AI	--,--,AI4,--	3
39	PANDU\पाण्डू	M	70	ST	मंशाराम\मिरीया बाई	AI	--,--,AI4,--	3
40	PATIRAM\	M	43	ST	\	AI	--,--,AI4,--	6
41	PRAHLAD\	M	47	ST	\	AI	--,--,AI4,--	4
42	PUNAI BAI\पुनई बाई	F	62	ST	जगराम\डोगरई	AI	--,--,AI4,--	4
43	RADDU LAL\रददू लाल	M	53	ST	बुकलाल\धनिया बई	AI	--,--,AI4,--	7
44	RADHELAL\	M	55	ST	\	AI	--,--,AI4,--	9
45	RAJJAN\रज्जन	M	45	ST	बाबूलाल\सुखिया	AI	--,--,AI4,--	7
46	RAKKHI\रक्खी	M	52	ST	समलू\सवलई	AI	--,--,AI4,--	6
47	RAKKHO BAI\रक्खो बाई	F	74	ST	कालूराम\रामकली	AI	--,--,AI4,--	5
48	RAMADHAR\	M	44	ST	\	AI	--,--,AI4,--	7
49	RAMBHAROS\रामभरोस	M	24	Other	पता नहीं\भागरती	AI	--,--,AI4,--	11
50	RAMBHAROS\रामभरोस	M	37	ST	गमीरा\मालूम नहीं	AI	--,--,AI4,--	7
51	RAMDAS\रामदास	M	40	ST	गमीरा\फूलवती	AI	--,--,AI4,--	5
52	RAMESH\रमेश	M	66	ST	रोहन\मंगली	AI	--,--,AI4,--	4
53	RAMESHVAR\रामेश्वर	M	60	ST	हरिलाल\जुगिया बाई	AI	--,--,AI4,--	2
54	RAMKISHAN\रामकिशन	M	42	ST	भंगुलाल\कोलई बाई	AI	--,--,AI4,--	8
55	RAMNATH\रामनाथ	M	52	ST	हनु लाल\सुकई बाई	AI	--,--,AI4,--	7
56	RAMNATH\रामनाथ	M	47	ST	गमीरा\फूलमती	AI	--,--,AI4,--	5
57	RAMPAAL\	M	38	ST	\	AI	--,--,AI4,--	7
58	RAMRATAN\रामरतन	M	51	ST	मूल्ली\गुलिया	AI	--,--,AI4,--	9
59	RAMVILAS\रामविलास	M	54	ST	जुगरू\जगरई बाई	AI	--,--,AI4,--	3
60	SADDU\सददू	M	56	ST	गयादिन\बुदिया बाई	AI	--,--,AI4,--	10
61	SAKIRAM\सकीराम	M	47	ST	रामदीन\भागवती	AI	--,--,AI4,--	8
62	SHANTA BAI\शांता बाई	F	74	ST	पता नहीं\मालूम नहीं	AI	--,--,AI4,--	4
63	SHIVDAYAL\	M	50	ST	\	AI	--,--,AI4,--	7
64	SHRIRAM\श्रीराम	M	38	ST	लखन लाल\भागरती बाई	AI	--,--,AI4,--	6
65	SUBERAM\सुबेराम	M	50	ST	श्यामलाल\कारी बाई	AI	--,--,AI4,--	3
66	SUDRAM\सुदराम	M	50	ST	श्यामलाल\कारी	AI	--,--,AI4,--	6

					बाई			
67	SUKHRAM\सूखराम	M	48	ST	हरिलाल\जुगिया बाई	AI	--,--,--,AI4,--	7
68	SUKHRAM\सूखराम	M	51	ST	मूलचंद\रक्खी बाई	AI	--,--,--,AI4,--	4
69	SULJEE\	M	72	ST	\	AI	--,--,--,AI4,--	2
70	TULASITRAM\तुलसीराम	M	62	ST	मंशाराम\मिरिया बाई	AI	--,--,--,AI4,--	2
71	UMAR SINGH\उमर सिंह	M	58	ST	रामी\विन्दिया	AI	--,--,--,AI4,--	4
72	VISHAN LAL\विशन लाल	M	28	ST	अमर सिंह\नानी बाई	AI	--,--,--,AI4,--	3
73	bhoju\भोजू	M	25	ST	रिखी लाल\भगवती	4	D1,--,--,-- ,D5,D6,D7	4
74	CHANDRAPAL\चन्द्र पाल	M	34	ST	कुअर सिंह\फूलवती	4	D1,--,--,-- ,D5,D6,D7	6
75	GULVANT\गुलवंत	M	26	ST	सुखराम\बसंती	4	D1,--,--,-- ,D5,D6,D7	4
76	HARE SINGH\हरे सिंह	M	47	ST	मोटे\सुकिया बाई	3	D1,--,--,--,D5,-- ,D7	5
77	jamu\जमु	M	22	ST	उमर\नानी	4	D1,--,--,-- ,D5,D6,D7	2
78	JANGALI\जंगली	M	64	ST	बल्लू\सुखिया बाई	2	D1,--,--,--,D5,-- ,--	4
79	KSHIPRA BAI\क्षिप्रा बाई	F	82	Other	लक्ष्मन\श्रिया बाई	3	D1,--,D3,--,--,-- ,D7	5
80	KUDDU BAI\कुड्डु बाई	F	57	ST	गयादिन\बुधिया बाई	3	--,--,--,-- ,D5,D6,D7	6
81	KUNAAR SINGH\कुँअर सिंह	M	57	ST	छन्नू लाल\मन्तोबाई	3	D1,--,--,-- ,D5,D6,--	6
82	MASTAN\मस्तान	M	68	ST	कोलू\जुजिया बाई	3	D1,--,--,-- ,D5,D6,--	4
83	MOHAN\मोहन	M	44	ST	सालकराम\बुदिया बाई	2	D1,--,--,--,D5,-- ,--	7
84	mojiram\मोजीराम	M	28	ST	रीखी लाल\भगवती	4	D1,--,--,-- ,D5,D6,D7	3
85	RAJARAM\	M	30	ST	\	3	D1,--,--,--,D5,-- ,D7	2
86	ramratan\रामरतन	M	32	ST	बाजू\राम बाई	4	D1,--,--,-- ,D5,D6,D7	4
87	RAMRATAN\रामरतन	M	60	ST	जवर सिंह\झावेया बाई	3	D1,--,--,-- ,D5,D6,--	5
88	sabu lal\साबू लाल	M	35	ST	मोहन\ललता	2	D1,--,--,--,D5,-- ,--	6
89	SAKHARAM\सखाराम	M	44	ST	रामादिन\भागवती	3	D1,--,--,--,D5,-- ,D7	7
90	SHER SINGH\शेर सिंह	M	27	ST	पतिराम\रामसती	4	D1,--,--,-- ,D5,D6,D7	2
91	SHMBHU\	M	82	ST	\	3	D1,--,--,-- ,D5,D6,--	7
92	VIMAL BAI\विमला बाई	F	34	ST	मस्तान\बुदिया	3	D1,--,D3,-- ,D5,--,--	2

N.	Name of the Head of the HH	Gender	Age	Social Category	Father's Name\Mother's Name	Deprivation count	Auto Inclusion\Deprivation code	Total Members
	Village: Chandakhad							
1	AMARNATH\अमरनाथ	M	49	ST	गन्नू\रसिया बाई	2	--,--,--,D5,--,D7	8
2	ANIL\अनिल	M	27	Other	लखबू लाल\मिठिया बाई	3	D1,--,--,--,D6,D7	4
3	ARJUN_SINGH\	M	37	Other	\	2	D1,--,--,--,D7	2
4	ARUN\अरुण	M	34	ST	रामचरण\शारदा बाई	3	D1,--,--,D5,--,D7	5
5	BABLU\बबलू	M	36	ST	गुलाब\रामकली बाई	1	--,--,--,D5,--,D7	3
6	BABU LAL\बाबू लाल	M	72	ST	मंगल\सतिया	4	D1,D2,--,D5,D6,--	2
7	BANSHILAL\बंशीलाल	M	29	SC	पुन्या\शारदा बाई	3	D1,--,--,D5,--,D7	3
8	CHAIN SINGH\चैन सिंह	M	34	ST	चेत राम\बेजयन्ती बाई	2	--,--,--,D5,--,D7	4
9	DILIP\दिलीप	M	30	Other	धनश्याम\रेवाराम	2	D1,--,--,--,D7	5
10	FULCHANDRA\फूलचन्द्र	M	62	Other	हजारी लाल\जशोदा बाई	2	--,--,--,D6,D7	5
11	GANNU\गन्नू	M	77	ST	शम्भू\तुर्जई	4	D1,D2,--,D5,D6,--	2
12	GARIVA\गरीबा	M	32	ST	रामस्वरूप\सद्दे बाई	4	D1,--,--,D5,D6,D7	5
13	GAYARAM\गयाराम	M	45	ST	भदू\मालूम नहीं	3	D1,--,--,D5,--,D7	8
14	GOVIND\गोविन्द	M	47	ST	राम चरण\शारदा बाई	3	D1,--,--,D5,--,D7	8
15	GYAN SINGH\ज्ञान सिंह	M	43	ST	भानू\राम प्यारी	4	D1,--,--,D5,D6,D7	10
16	HARBHAJAN\हरभजन	M	42	SC	पुन्या\शारदा बाई	3	--,--,--,D5,D6,D7	7
17	HARIKISHAN KATARE\हरि किशन कटारे	M	40	SC	पुन्या\शारदा बाई	2	--,--,--,D5,--,D7	5
18	HARIPRASAD\हरिप्रसाद	M	67	Other	गजराज\दमड़ी बाई	1	D1,--,--,--,D7	8
19	HIRALAL\हीरा लाळ	M	52	Other	बुद्धू\फगनी बाई	2	D1,--,--,--,D6,--	7
20	INDARLAL\इन्द्रलाल	M	62	Other	पंचमलाल\नानी बाई	1	D1,--,--,--,D7	2
21	JAGDISH\जगदीश	M	52	ST	विस्सू\रधिया	3	D1,--,--,D5,D6,--	7
22	KALI KISHOR\काळी किशोर	M	62	ST	विस्सू\रधिया	2	D1,--,--,D5,--,D7	8
23	KANHAYA LAL\कन्हैया लाळ	M	52	ST	गुलाब\राम कली	2	--,--,--,D5,--,D7	7
24	KANKL SINGH\कनक सिंह	M	52	ST	झब्बा लाल\सम्मो बाई	3	D1,--,--,D5,--,D7	6
25	KHYALIRAM\ख्यालीराम	M	50	Other	सोहन लाल\रामकुवर	1	--,--,--,D7	3

					बाई		,--,D7	
26	LAKHAKHU LAL\लखवू लाल	M	60	Other	लिखी राम\सोमती बाई	2	D1,--,--,-- -,--,D7	8
27	LAXMI BAI\लक्ष्मी बाई	M	72	Other	रामकरण\सावित्री	3	--,D2,-- ,D4,--,D6,- -	1
28	MISHRI BAI\मिश्री बाई	F	62	ST	शिव पाल\राम कली	6	-- ,D2,D3,D4 ,D5,D6,D7	1
29	MUKESH\मुकेश	M	26	ST	ू\भगवती	3	D1,--,--,-- ,D5,--,D7	3
30	MURARI LAL\मुरारी लाल	M	36	Other	धनश्याम\पार्वती बाई	2	D1,--,--,--,-- -,--,D7	5
31	NANDU\	M	39	SC	\	3	--,--,--,-- ,D5,D6,D7	6
32	NYARELAL\न्यारेलाल	M	62	ST	बल्ला\समोता बाई	3	D1,--,--,-- ,D5,D6,--	2
33	PAHALAD\पहलाद	M	77	Other	गयाराम\हलकू बाई	1	D1,--,--,--,-- -,--,--	4
34	PANCHULAL\पंचूलाल	M	52	Other	पूसामल\चेतोबाई	1	--,--,--,--,-- ,--,D7	5
35	PARWATI BAI\पार्वती बाई	F	57	Other	राम दयाल\सावित्री	2	D1,--,--,--,-- -,D6,--	2
36	PAVAN\पवन	M	42	ST	गुलाब सिंह\रामकली बाई	3	D1,--,--,-- ,D5,--,D7	3
37	PUNYA\पुन्या	M	72	SC	हिरालाल\फुलियाबाई	4	D1,D2,--,-- ,D5,--,D7	2
38	RADHESHYAM\राधेश्याम	M	44	SC	पुन्या\शारदाबाई	3	D1,--,--,-- ,D5,--,D7	6
39	RAKCHA\	F	9	Other	\	2	D1,--,--,--,-- -,--,D7	10
40	RAKESH\	M	29	ST	\	2	--,--,--,-- ,D5,--,D7	3
41	RAM CHARAN\राम चरण	M	67	ST	पूरन\रखिया बाई	4	D1,D2,--,-- ,D5,D6,--	2
42	RAM KISHOR\राम किशोर	M	29	ST	राम दयाल\धनवती बाई	4	D1,--,--,-- ,D5,D6,D7	4
43	RAM PAL\राम पाल	M	57	ST	राम रतन\समली बाई	3	D1,--,--,-- ,D5,--,D7	6
44	RAM SEWAK\राम सेवक	M	52	ST	मटरू\भगवती	3	D1,--,--,-- ,D5,--,D7	9
45	RAMAVTAR\रामौतार	M	60	ST	मदारी लाल\परसादो बाई	2	D1,--,--,-- ,D5,--,--	7
46	RAMBAKAS\रामबकस	M	77	ST	बलदार\पुनियाबाई	2	--,--,--,-- ,D5,D6,--	3
47	RAMBHAROS\रामभरोस	M	52	Other	लिखी राम\समोता बाई	2	D1,--,--,--,-- -,--,D7	9
48	RAMKISHAN\राम किशन	M	37	ST	दसऊ\शकुन	4	D1,--,--,-- ,D5,D6,D7	6
49	RAMNATH\रामनाथ	M	28	Other	हरिप्रसाद\गुलाब बाई	2	D1,--,--,--,-- -,--,D7	3
50	REWA BAI\रेवा बाई	F	54	Other	लिखी राम\सोमती	1	--,--,--,--,-- ,--,D7	3
51	SARWAN\सरवन	M	42	Other	रिखी राम\सोमती बाई	2	--,--,--,--,-- ,D6,D7	6

52	SEETLA BAI\शीतलाबाई	F	44	Other	रिखीराम\सोमवती बाई	2	--,--,--,--,D6,D7	4
53	SHANKAR LAL\शंकरलाल	M	57	ST	बजीराम\सद्दोबाई	3	D1,--,--,D5,D6,--	6
54	SHRAWAN\श्रवन	M	42	ST	श्री पाल\शान्ता	2	D1,--,--,D5,--,--	7
55	SUKARNIYA\सुकरनिया	F	82	SC	भेदा लाल\सतिया बाई	6	D1,D2,D3,D4,D5,D6,--	1
56	SUNDAR LAL\सुन्दर लाल	M	38	ST	रगना\विपतिया बाई	3	D1,--,--,D5,D6,--	4
57	SURAJ LAL\सूरज लाळ	M	57	ST	रम्मू\नन्हिया बाई	3	--,--,--,D5,D6,D7	7
58	SURESH\सुरेश	M	32	ST	बाबू लाळ\सावित्री	3	D1,--,--,D5,--,D7	4
59	TARABATI\	F	24	ST	\	2	D1,--,--,D5,--,--	7
60	TULSIRAM\तुलसीराम	M	44	SC	उमराव\कमलाबाई	3	D1,--,--,D5,--,D7	6
61	UMESH\उमेश	M	42	ST	बलीराम\गुलियाबाई	3	--,--,--,D5,D6,D7	5
62	UMRAO\उमराव	M	77	SC	हिरालाल\फुलियाबाई	4	D1,D2,--,D5,D6,--	2
63	VISHNU\विष्णू	M	27	ST	दसरू\शकुन बाई	4	D1,--,--,D5,D6,D7	3
64	ZEEVAN_LAL\	M	50	ST	\	2	--,--,--,D5,D6,--	6

N.	Name of the Head of the HH	Gender	Age	Social Category	Father's Name\Mother's Name	Deprivation count	Auto Inclusion\Deprivation code	Total Members
	Village:Ghoghara							
1	RAMKISHORE DAS\रामकिशोर दास	M	81	Other	बोंदर सिंह\बनिपिया बाई	AI	--,AI2,--,--,--	1
2	MANOHAR\मनोहर	M	32	ST	रामकिशन\भगो बाई	3	D1,--,--,D5,--,D7	4
3	MISHRILAL\मिश्रीलाल	M	55	ST	सालक राम\फुदिया	4	D1,--,--,D5,D6,D7	6
4	moji\मोजी	M	77	ST	लच्छू\सुन्दरिया	4	D1,D2,--,D5,D6,--	2
5	MOKAL\मोकल	M	52	ST	पिसराम\मालूम नहीं	4	D1,--,--,D5,D6,D7	7
6	MULLO BAI\मुल्लो बाई	F	43	ST	पता नहीं\मालूम नहीं	4	D1,--,--,D5,D6,D7	7
7	NANDU\नन्दू	M	50	ST	झामसिंह\चुनिया बाई	4	D1,--,--,D5,D6,D7	4
8	OJU\ओजू	M	72	ST	प्रताप\फूलवती	3	D1,--,--,D5,D6,--	7
9	OM PRAKASH\ओम	M	29	SC	कृपाराम\सोना	3	D1,--,--,D5,--	4

	प्रकाश				बाई		-,D7	
10	phagu\फागु	M	50	ST	सुखलाल\सुखाइ	3	D1,--,--,-- ,D5,D6,--	1
11	PHANDU\फन्दू	M	58	ST	झामसिंह\चुनिया बाई	4	D1,--,--,-- ,D5,D6,D7	8
12	PHOOL SINGH\फूल सिंह	M	50	ST	भजना\नानी बाई	4	D1,--,--,-- ,D5,D6,D7	8
13	PREM\प्रेम	M	57	ST	विसराम\सन्तो	3	D1,--,--,-- ,D5,D6,--	3
14	PYAR SINGH\प्यार सिंह	M	34	ST	बदामी\मनोती	3	D1,--,--,--,D5,- -,D7	6
15	RADHE\राधे	M	57	ST	भूरेलाल\मुल्लो	4	D1,--,--,-- ,D5,D6,D7	2
16	RAKESH\राकेश	M	29	ST	रमेश\सुगन्ती	3	D1,--,--,--,D5,- -,D7	4
17	RAM SINGH\राम सिंह	M	27	ST	छुन्नू\समोता	3	D1,--,--,--,D5,- -,D7	5
18	RAMBATI\रामवती	F	47	Other	राधेलाल\बुदिया	2	D1,--,--,--,-- ,D6,--	5
19	RAMBHROSH\	M	41	Other	\	3	D1,--,--,--,-- ,D6,D7	5
20	RAMCHARAN\रामचरण	M	48	ST	शम्भू\भागवती बाई	4	D1,--,--,-- ,D5,D6,D7	5
21	RAMKARAN\रामकरण	M	53	ST	सुखराम\सुमरती	4	D1,--,--,-- ,D5,D6,D7	5
22	RAMLAKHAN\रामलखन	M	48	ST	तुलसी\बुदिया	4	D1,--,--,-- ,D5,D6,D7	4
23	RAMMU\रम्मू	M	72	ST	खुन्जू\रमोता	3	D1,--,--,-- ,D5,D6,--	6
24	RAMRATAN\रामरतन	M	68	ST	मूलचंद\पाओने बाई	4	D1,--,--,-- ,D5,D6,D7	6
25	RAMSINGH\रामसिंह	M	47	ST	दलपू\दुजिया बाई	4	D1,--,--,-- ,D5,D6,D7	8
26	RAMSWARUP\रामस्वरूप	M	38	ST	रामगोपान\गंगा बाई	3	D1,--,--,--,D5,- -,D7	6
27	RAMVILAS\रामविलास	M	44	ST	सालक राम\फुदिया बाई	3	D1,--,--,-- ,D5,D6,--	4
28	RAMVILAS\रामविलास	M	54	ST	मंशू\सुन्दरिया	3	D1,--,--,--,D5,- -,D7	4
29	RATAN SINGH\रतन सिंह	M	48	ST	मूलचंद\पाओने बाई	4	D1,--,--,-- ,D5,D6,D7	8
30	SANJU\संजू	M	26	ST	हर लाल\श्यामवती	3	D1,--,--,--,D5,- -,D7	4
31	sankar\शंकर	M	35	ST	गुलाब\रखवो	3	D1,--,--,-- ,D5,D6,--	6
32	santosh\संतोष	M	24	ST	नन्दू\कृष्णा	4	D1,--,--,-- ,D5,D6,D7	2
33	SANTRAM\संतराम	M	30	ST	रामचरण\शीतला बाई	4	D1,--,--,-- ,D5,D6,D7	6
34	SAVITRI BAI\सावित्री बाई	F	52	SC	गुडदी\चिरोजी बाई	4	D1,--,--,-- ,D5,D6,D7	6
35	SHIVCHARAN\शिवचरण	M	50	ST	शंभू\भागवती	4	D1,--,--,-- ,D5,D6,D7	5
36	SHYAM SINGH\श्यामसिंह	M	47	ST	छन्नू\मुलिया बाई	4	D1,--,--,-- ,D5,D6,D7	6

37	SRI RAM\श्री राम	M	48	ST	मौजी\फूलोबाई	3	D1,--,--,D5,- -,D7	9
38	SUKHRAM\सुखराम	M	82	ST	झुन्नी\इमरती	2	D1,--,--,D5,- -,--	6
39	SUNEEL\सुनील	M	30	ST	सुखराम\सुमरती	3	D1,--,--,D5,- -,D7	3
40	suneel\सुनील	M	22	ST	मिश्री\भगरथी	4	D1,--,--,D5,D6,D7	2
41	SUNIL\सुनिल	M	26	SC	बटानी लाल\शकुन	3	D1,--,--,D5,- -,D7	4

No.	Name of the Head of the HH	Gender	Age	Social Category	Father's Name\Mother's Name	Deprivation count	Auto Inclusion \Deprivation code	Total Members
	Village:Narri							
1	AASHARAM\आशा राम	M	27	ST	पतिराम\मिस रोबाई	AI	--,--,-- ,AI4,--	3
2	AMAR SINGH\अमर सिंह	M	47	ST	मुलचंद\मालूम नहीं	AI	--,--,-- ,AI4,--	8
3	ARJUN\अर्जुन	M	25	ST	सक्कू लाळ\श्याम बाई	AI	--,--,-- ,AI4,--	2
4	ASHOK\अशोक	M	39	ST	धन्नालाल\बाई	AI	--,--,-- ,AI4,--	7
5	BALMAN SINGH\बलमन सिंह	M	54	ST	बुद्धू\मालूम नहीं	AI	--,--,-- ,AI4,--	6
6	BHAGIRATH\भागीरथ	M	36	ST	भैयालाल\बाई	AI	--,--,-- ,AI4,--	6
7	BHAGWATI\भागवति	F	44	ST	पता नहीं\मालूम नहीं	AI	--,--,-- ,AI4,--	6
8	BHAGWATI\भागवती	F	82	ST	साधू\राम कली	AI	--,--,-- ,AI4,--	5
9	BHAIYALAL\भैयालाल	M	60	ST	बब्लू\गोरी,बाई	AI	--,--,-- ,AI4,--	2
10	BRAJLLAL\ब्रजलाल	M	47	ST	कालेदीन\रुखि य	AI	--,--,-- ,AI4,--	5
11	CHANDRALAL\चंद्रलाल	M	87	ST	नन्नू\बाई	AI	--,--,-- ,AI4,--	10
12	CHANDRALAL\चंद्रलाल	M	72	ST	शिवदीन\बाई	AI	--,--,-- ,AI4,--	5
13	CHATAR SINGH\चतर सिंह	M	47	ST	किशन\मक्खु बाई	AI	--,--,-- ,AI4,--	5
14	CHHOTE LAL\छोटे लाल	M	64	ST	खुन्नू लाल\मंगली	AI	--,--,-- ,AI4,--	3
15	CHHUNNE LAL\चुन्ने लाल	M	58	ST	मगलू\रदिया बाइ	AI	--,--,-- ,AI4,--	6
16	GOPI\गोपी	M	67	ST	शिवदीन\बाई	AI	--,--,-- ,AI4,--	4
17	GORE LAL\गोरे लाल	M	36	ST	हजारी लाल\परसोबाई	AI	--,--,-- ,AI4,--	5

18	HAJARI LAL\हजारी लाल	M	59	ST	मुशी\रन्जना	AI	--,--,-- ,AI4,--	10
19	HARI PRASAD\हरि प्रसाद	M	60	ST	बाबू लाल\जुगिया बाई	AI	--,--,-- ,AI4,--	2
20	HARPAL\हरपाल	M	47	ST	जंगली\प्रेमवती	AI	--,--,-- ,AI4,--	9
21	IMRATIYA\इमरतिया	F	65	ST	रजू\मिश्री लाल	AI	--,--,-- ,AI4,--	6
22	IMRATLAL\इमरतलाल	M	68	ST	बलीराम\गुलि मा	AI	--,--,-- ,AI4,--	1
23	JASMAN\जसमन	M	54	ST	कच्ची लाल\पार्वती	AI	--,--,-- ,AI4,--	8
24	GANAPATI BAI\गनपति बाई	F	47	Other	फुल चन्द\सिरिया बाई	2	D1,--,--,-- ,--,--,D7	7
25	KARTAR_SINGH\	M	41	ST	\	1	--,--,--,-- ,D5,--,--	7
26	RAM KISHAN\राम किशन	M	58	Other	राम गोपाल\दुजिया बाई	2	D1,--,--,-- ,--,--,D7	7
27	RAVISHANKAR\रवि शंकर	M	44	Other	राम गोपाल\दुजिया बाइ	2	D1,--,--,-- ,--,--,D7	4
28	SANTOSH\संतोष	M	28	SC	लखनलाल\तुल साबाई	2	--,--,--,-- ,D5,--,D7	5
29	SITA RAM\सीता राम	M	65	Other	राम गोपाल\दुगिया बाई	1	D1,--,--,-- ,--,--,--	7
30	SUBHASH\सुभाष	M	25	ST	दीनाराम\पूनई बाई	3	--,--,--,-- ,D5,D6,D 7	4
31	JITOBAI\जीटोबाई	F	72	ST	पता नहीं\मालूम नहीं	AI	--,--,-- ,AI4,--	1
32	KARTAR_SINGH\	M	47	ST	\	AI	--,--,-- ,AI4,--	7
33	KHUSHI LAL\खुशी लाल	M	57	ST	मंगलू\रदिया	AI	--,--,-- ,AI4,--	1
34	KISHAN_LAL\	M	48	ST	\	AI	--,--,-- ,AI4,--	8
35	KUSUM BAI\कुसुम बाई	F	52	ST	बल्ली\बतेसिया	AI	--,--,-- ,AI4,--	10
36	MAHAJAN\	M	78	ST	\	AI	--,--,-- ,AI4,--	2
37	MANGAL SINGH\मङ्गल सिंह	M	42	ST	मन्तू लाल\मानो बाई	AI	--,--,-- ,AI4,--	2
38	MANGTI_BAI\	F	52	ST	\	AI	--,--,-- ,AI4,--	6
39	MEGHRAJ\	M	32	ST	\	AI	--,--,-- ,AI4,--	5
40	MITHIYA_BAI\	F	67	ST	\	AI	--,--,-- ,AI4,--	1
41	MOHAN\मोहन	M	38	ST	पता	AI	--,--,--	6

					नहीं\मालूम नहीं		,A14,--	
42	MUNIYA BAI\मुनिया बाई	F	84	ST	कोदर\सुखिया	AI	--,--,-- ,A14,--	6
43	NAND KISHOR\नंदकिशोर	M	45	ST	मोफल\घुटिया बाई	AI	--,--,-- ,A14,--	3
44	OMPRAKESH\	M	27	ST	\	AI	--,--,-- ,A14,--	4
45	PARVATI SINGH\पर्वती सिंह	M	47	ST	पता नहीं\बाई	AI	--,--,-- ,A14,--	6
46	PHOOL SINGH\फूल सिंह	M	61	ST	हरि सिंह\कमला बाई	AI	--,--,-- ,A14,--	2
47	PITTU\पिट्टू	M	62	ST	पता नहीं\मालूम नहीं	AI	--,--,-- ,A14,--	4
48	PRAKASH\प्रकाश	M	36	ST	पता नहीं\बाई	AI	--,--,-- ,A14,--	6
49	PREM SINGH\प्रेम सिंह	M	37	ST	खुशी लाल\भागवती	AI	--,--,-- ,A14,--	5
50	RAJABUDE SINGH\राजाबुदे सिंह	M	37	ST	चंद्रलाल\फुलव ती	AI	--,--,-- ,A14,--	9
51	RAJESH\राजेश	M	32	ST	परसराम\कला वती	AI	--,--,-- ,A14,--	7
52	RAM AVATAR\रामअवतार	M	40	ST	फुल सिंह\लीला बाई	AI	--,--,-- ,A14,--	6
53	RAM GOPAL\राम गोपाल	M	32	ST	मंकर\मुनिया	AI	--,--,-- ,A14,--	5
54	RAM KISAN\राम किशन	M	31	ST	दीना राम\नसिया	AI	--,--,-- ,A14,--	6
55	RAM KRASHANA\राम कृष्णा	M	39	ST	रामेश्वर\मूगा बाई	AI	--,--,-- ,A14,--	5
56	RAM SINGH\राम सिंह	M	64	ST	मुन्ने लाल\बाई	AI	--,--,-- ,A14,--	12
57	RAMBHAROSH\रामभरोस	M	44	ST	रामगोपाल\रा मकली	AI	--,--,-- ,A14,--	6
58	RAMDAS\रामदास	M	44	ST	मयाराम\मथुरा	AI	--,--,-- ,A14,--	9
59	RAMGOPAL\रामगोपाल	M	67	ST	सुमुआ\सुरिया	AI	--,--,-- ,A14,--	2
60	RAMKALI BAI\रामकली बाई	F	64	ST	पता नहीं\मालूम नहीं	AI	--,--,-- ,A14,--	1
61	RAMKISHAN\रामकिशन	M	66	ST	राम\सुमरति	AI	--,--,-- ,A14,--	2
62	RAMKISHAN\रामकिशन	M	45	ST	सुम्मा\इमरती या	AI	--,--,-- ,A14,--	7
63	RAMLO\रमलो	F	51	ST	नाथुराम\टुम्पु बाई	AI	--,--,-- ,A14,--	5
64	RAMNATH\रामनाथ	M	44	ST	बुदधू\सुदिया	AI	--,--,-- ,A14,--	6
65	RATIRAM\	M	47	ST	\	AI	--,--,-- ,A14,--	5
66	SAKKULAL\	M	52	ST	\	AI	--,--,--	3

							,AI4,--	
67	SALAK RAM\सालक राम	M	58	ST	सुखराम\सुक्रो	AI	--,--,-- ,AI4,--	8
68	SARVAN_SINGH\	M	39	ST	\	AI	--,--,-- ,AI4,--	2
69	SHIVDAYAL\शिवदयाल	M	29	ST	जसबन\मालूम नहीं	AI	--,--,-- ,AI4,--	2
70	SHOBHA\शोभा	M	62	ST	हीरालाल\विश निया	AI	--,--,-- ,AI4,--	2
71	SUBUDIYA\सुबुदिया	F	58	ST	विशना\विशनि या	AI	--,--,-- ,AI4,--	2
72	SUKH LAL\सुख लाल	M	64	ST	मोहन लाल\बटरिया	AI	--,--,-- ,AI4,--	1
73	SUNDAR LAL\सुंदर लाल	M	66	ST	फगना\दुल्लो	AI	--,--,-- ,AI4,--	7
74	SUNDAR_LAL\	M	47	ST	\	AI	--,--,-- ,AI4,--	2
75	SUNDARIYA BAI\सुन्दरिया बाई	F	72	ST	व\मालूम नहीं	AI	--,--,-- ,AI4,--	1
76	TULSIRAM\तुलसीराम	M	43	ST	छोटेलाल\मालूम नहीं	AI	--,--,-- ,AI4,--	8
77	VINOD\विनोद	M	38	ST	रामेशवर\मुगा बाई	AI	--,--,-- ,AI4,--	8
78	VISHAL SINGH\विशाल सिंह	M	66	ST	मंगलू\रदिया बाई	AI	--,--,-- ,AI4,--	2
79	VISHVNATH\विश्व नाथ	M	42	ST	मन्नू लळ\भगगूबाई	AI	--,--,-- ,AI4,--	8
	Village:Salai							
1	BADHU RAM\बुध राम	M	57	ST	हिरा लाल\समोति	AI	--,--,-- ,AI4,--	5
2	BARJOOR\	M	74	ST	\	AI	--,--,-- ,AI4,--	6
3	BHAYLAL\भैया लाल	M	53	ST	काली दीन\भागरती	AI	--,--,-- ,AI4,--	10
4	BHUTA\भूता	M	81	ST	मुन्ना\सुम्मा बाई	AI	--,--,-- ,AI4,--	2
5	BRAJ LAL\ब्रज लाल	M	65	ST	श्याम लाल\सुन्दरिया	AI	--,--,-- ,AI4,--	6
6	BUDHRAM\	M	50	ST	\	AI	--,--,-- ,AI4,--	8
7	BUKALAL\बुकलाल	M	72	ST	ताराचन्द\रम तौ	AI	--,--,-- ,AI4,--	2
8	BUKLAL\बुकलाल	M	62	ST	हन्नू\नानी बाई	AI	--,--,-- ,AI4,--	2
9	CHANNU\छन्नू	M	51	ST	सुखराम\सरस्व ति	AI	--,--,-- ,AI4,--	7
10	CHUNNI LAL\चुन्नी लाल	M	51	ST	इमसू\सोमता	AI	--,--,-- ,AI4,--	10
11	DEVI LAL\देवी लाल	M	35	ST	गि\मालूम नहीं	AI	--,--,-- ,AI4,--	6
12	FAGU\फागू	M	82	ST	गरव सिंह\राम वली	AI	--,--,-- ,AI4,--	2

13	FUL VATI\फुल वती	F	42	ST	काली\या\बलो बाई	AI	--,--,-- ,AI4,--	7
14	GHUDIYA\घूडिया	M	51	ST	सुख लाल\पवने	AI	--,--,-- ,AI4,--	8
15	GYARASA\ग्यारसा	M	67	ST	घन्सू\पकिया बाई	AI	--,--,-- ,AI4,--	2
16	HARIRAM\	M	40	ST	\	AI	--,--,-- ,AI4,--	8
17	JAYRAM\	M	33	ST	\	AI	--,--,-- ,AI4,--	6
18	JHANAK LAL\झनक लाल	M	52	ST	सुरत सिंह\बिंदिया	AI	--,--,-- ,AI4,--	6
19	JOGI LALA\जोगी लाल	M	57	ST	नानक राम\फ़गवती बाई	AI	--,--,-- ,AI4,--	9
20	KISHORI\	M	62	ST	\	AI	--,--,-- ,AI4,--	2
21	KUNNU\कुन्नु	M	37	ST	सम्मर\राम बाई	AI	--,--,-- ,AI4,--	6
22	MANGA BAI\मांगा बाई	F	50	ST	हिरा लाल\सोमती	AI	--,--,-- ,AI4,--	5
23	MESHRAJ\मेषराज	M	52	ST	ग्यारसा\नसिया बाई	AI	--,--,-- ,AI4,--	7
24	MUONSHI LAL .\मुंशी लाल	M	47	ST	गुन्नु\बुधिया	AI	--,--,-- ,AI4,--	8
25	ADESH\आदेश	M	26	ST	बुधराम\धम्मो बाई	3	D1,--,--,-- ,D5,--,D7	2
26	AMAR SINGH\अमर सिंह	M	58	ST	ग्यारला\नबिया बाई	4	D1,--,--,-- ,D5,D6,D 7	11
27	ANIKADH\अनिकध	M	26	ST	परतराम\सुदा मा बाई	4	D1,--,--,-- ,D5,D6,D 7	1
28	BUDHARAM\बुधराम	M	54	ST	सुकलाल\कलाव ति	2	--,--,--,-- ,D5,D6,--	11
29	KOPU LAL\कोपु लाल	M	52	ST	राम भरोस\रम्पा	3	D1,--,--,-- ,D5,--,D7	7
30	MAHESH\महेश	M	34	SC	सिम्भू\छोटी बाई	3	--,--,--,-- ,D5,D6,D 7	5
31	MANGALU\मंगलू	M	72	ST	तुलसी\सुनको बाई	1	--,--,--,-- ,D5,--,--	8
32	MANGI LAL\मांगी लाल	M	44	ST	हीरामल\सोम ती	2	--,--,--,-- ,D5,D6,--	2
33	NEHRU_LAL\	M	42	ST	\	2	--,--,--,-- ,D5,--,D7	6
34	PREM LAL\प्रेम लाल	M	71	ST	हन्नू\सुमरती बाई	3	D1,--,--,-- ,D5,D6,--	5
35	RAMBHAROS\रामभरोस	M	77	ST	मोहम लाल\रमोतो	4	D1,D2,-- ,-- ,D5,D6,--	2
36	RANJIT\रंजित	M	47	ST	रोकडिया\फुन्दा बाई	4	D1,--,--,-- ,D5,D6,D 7	6

37	SUKHARAM\सुख राम	M	30	ST	भुरे लाल\गंगा राम	4	D1,--,--,D5,D6,D7	2
38	TULASI RAM\तुलसी राम	M	51	ST	सुकलू\जमना बाई	4	D1,--,--,D5,D6,D7	2
39	viran\वीरन	M	28	Other	वी आर\आर वी	2	D1,--,--,D6,--	1
40	VIRAN\	M	65	Other	\	3	D1,D2,--,--,D6,-	1
41	NANI BAI\नानी बाई	F	82	ST	पता नहीं\मालूम नहीं	AI	--,--,--,AI4,--	7
42	NANKRAM\	M	77	ST	\	AI	--,--,--,AI4,--	4
43	PARAS_RAM\	M	49	ST	\	AI	--,--,--,AI4,--	9
44	PHOOLA BAI\फूला बाई	F	72	ST	पता नहीं\बल्लो बाई	AI	--,--,--,AI4,--	1
45	RADHA BAI N\राधा बाई	F	42	ST	छोटेलाल\शांती बाई	AI	--,--,--,AI4,--	7
46	RAJU\राजू	M	27	ST	पता नहीं\मालूम नहीं	AI	--,--,--,AI4,--	3
47	RAM SINGH\राम सिंह	M	41	ST	भुला\सुरजा बाई	AI	--,--,--,AI4,--	8
48	RAMA BAI\राम बाई	F	64	ST	रामफल\सुमि ज्या	AI	--,--,--,AI4,--	1
49	RAML VILAS\राम विलास	M	54	ST	हनु\नानि बाई	AI	--,--,--,AI4,--	8
50	SANTALAL\संत लाल	M	28	ST	लुध राम\नानी बाई	AI	--,--,--,AI4,--	3
51	SANTOSH\संतोष	M	26	ST	चुन्नी लाळ\मंगली बाई	AI	--,--,--,AI4,--	3
52	SHANTA BAI\शांता बाई	F	78	ST	फागू\पुन्नो बाई	AI	--,--,--,AI4,--	1
53	SHREE_RAM\	M	43	ST	\	AI	--,--,--,AI4,--	8
54	SKAILASH\कैलाश	M	42	ST	ग्यारसा\नमिया बाई	AI	--,--,--,AI4,--	10
55	SUDARAM\सुदराम	M	51	ST	हनु\नानी बाई	AI	--,--,--,AI4,--	5
56	SUDARAM\सुदराम	M	46	ST	बुक कल्का\फुल बती	AI	--,--,--,AI4,--	9
57	SUDLAL\	M	34	ST	\	AI	--,--,--,AI4,--	6
58	SUTA LAL\सुता लाल	M	44	ST	ब्रज लाल\बिदिया	AI	--,--,--,AI4,--	7
59	VIJAY\विजय	M	34	ST	मोजीलाल\लक्ष्मी बाई	AI	--,--,--,AI4,--	3
60	VISAN LAL\विसन लाल	M	48	ST	लश्रमण\फुला बाई	AI	--,--,--,AI4,--	8

61	VISHRAM\विश्राम	M	47	ST	बुकलाल\कलाव ति	AI	--,--,-- ,AI4,--	6
	Village:Gotabarri							
1	AMAR SINGH\अमर सिंह	M	31	ST	मल्लू\बाई	3	D1,--,--,-- ,D5,--,D7	5
2	ANOKHI LAL\अनोसी लाल	M	42	SC	राम\शांता बाई	1	--,--,--,-- ,D5,--,--	5
3	ARJUN SINGH\अर्जुन सिंह	M	34	SC	रविशंकर\फुल बाई	1	--,--,--,-- ,D5,--,--	2
4	BATTU LAL\बट्टू लाल	M	38	ST	सोमा\चुनिया बाई	4	D1,--,--,-- ,D5,D6,D 7	3
5	BUDH RAM\बुध राम	M	44	ST	रमदु\फगती	4	D1,--,--,-- ,D5,D6,D 7	8
6	CHETRAM\चेतराम	M	52	SC	राम\बाई	3	--,--,--,-- ,D5,D6,D 7	5
7	CHUNIYA_BAI\	F	57	ST	\	2	D1,--,--,-- ,D5,--,--	3
8	GANESH\गणेश	M	30	ST	मल्लू\समोता	4	D1,--,--,-- ,D5,D6,D 7	5
9	HARIRAM\हरिराम	M	62	SC	राम प्रसाद\सुमिया	3	--,--,--,-- ,D5,D6,D 7	6
10	jasoda\जसोदा	F	37	ST	रामसिंह\फूलव ती	4	--,--,D3,-- ,D5,D6,D 7	3
11	JAY RAM\जय राम	M	42	ST	प्यारे लाल\श्याम बाई	2	--,--,--,-- ,D5,D6,--	6
12	JUAARI\जुआरी	M	42	ST	नन्हे लाल\झिकरु बाई	2	--,--,--,-- ,D5,--,D7	8
13	JUGIYA BAI\जुगिया बाई	F	67	ST	मंगलू\फुलिया	5	D1,-- ,D3,-- ,D5,D6,D 7	2
14	KALURAM\कालूराम	M	37	ST	परसू\बाई	3	--,--,--,-- ,D5,D6,D 7	6
15	KARAN SINGH\करन सिंह	M	38	ST	विश्राम\श्याम बाई	3	D1,--,--,-- ,D5,--,D7	6
16	LAKHAN_LAL\	M	35	ST	\	2	D1,--,--,-- ,D5,--,--	6
17	MAKHAN LAL\माखन लाल	M	32	SC	हरि राम\लीला बाई	2	--,--,--,-- ,D5,--,D7	4
18	MANAK RAM\मानक राम	M	44	ST	राम दीन\परसोबाई	3	D1,--,--,-- ,D5,D6,--	8
19	MANKU RAM\मानकु राम	M	42	ST	गुट्टू\बिसनिया	2	--,--,--,-- ,D5,D6,--	10
20	mokal\मोकल	M	32	ST	गोरा लाल\मुली बाई	2	--,--,--,-- ,D5,D6,--	4

21	NANHE LAL\नन्हे लाल	M	38	ST	गुट्टू\बिसनिया	2	D1,--,--,-- ,D5,--,--	5
22	NAVEEN\नवीन	M	25	SC	चेतराम\कमला	3	--,--,--,-- ,D5,D6,D 7	4
23	NEHARU\नेहरु	M	22	ST	नन्हे लाल\जिकरु बाई	3	--,--,--,-- ,D5,D6,D 7	1
24	NEPU\नेपू	M	37	ST	सक्कू लाल\बाई	3	--,--,--,-- ,D5,D6,D 7	3
25	PARASRAM\परस रम	M	57	ST	गुट्टू\बिसनिया	3	D1,--,--,-- ,D5,D6,--	5
26	PHOOLWATI\फूलवती	F	59	ST	कोलू\चेतिया	1	--,--,--,-- ,D5,--,--	8
27	POONAM SINGH\पूनम सिंह	M	42	ST	सुखलाळ\सरस्व ती	1	--,--,--,-- ,D5,--,--	9
28	RAKESH\राकेश	M	28	SC	राम\बाई	3	D1,--,--,-- ,D5,--,D7	2
29	RAM KAL\राम कल	M	40	ST	राम दीन\परमो बाई	3	D1,--,--,-- ,D5,D6,--	8
30	RAM KISHOR\राम किशोर	M	37	ST	छोटेराल\फूलव ती	1	--,--,--,-- ,D5,--,--	8
31	RAM VILAS\राम विलास	M	44	ST	रामेश्वर\मुल्लो बाई	3	D1,--,--,-- ,D5,D6,--	6
32	RAMADU\रमदु	M	57	ST	काशी राम\फुदिया बाई	3	D1,--,--,-- ,D5,D6,--	7
33	RAMESH\रमेश	M	42	SC	राम दीन\रामेति	2	--,--,--,-- ,D5,D6,--	5
34	RAMESH\रमेश	M	42	ST	मल्लू\समोती	2	--,--,--,-- ,D5,D6,--	8
35	RAMKARAN\रामकरन	M	82	SC	अजित\रुकिहि या	3	--,D2,--,-- ,D5,D6,--	2
36	RAMSWAK\रामसेवक	M	27	ST	कोलू\जुगिया	3	D1,--,--,-- ,D5,--,D7	5
37	RANGEE LAL\रंगी लाल	M	30	ST	रमदु\फगनी	3	--,--,--,-- ,D5,D6,D 7	5
38	RATANLAL\रतनलाल	M	42	ST	मल्लू\मालूम नहीं	2	--,--,--,-- ,D5,D6,--	9
39	RAVISHANKAR\रविशंकर	M	57	SC	रामकरन\हरखा	2	--,--,--,-- ,D5,--,D7	5
40	SADDU\सददू	M	47	ST	रमलू\बाई	1	--,--,--,-- ,D5,--,--	9
41	SADDU\सददू	M	44	ST	सोमा लाल\चुनिया	4	D1,--,--,-- ,D5,D6,D 7	7
42	SALAK RAM\सालक राम	M	47	ST	गुट्टू\बिसनिया	3	D1,--,--,-- ,D5,D6,--	4
43	SANTOSH\संतोष	M	42	SC	मछलया\रुखम णी	1	--,--,--,-- ,D5,--,--	9
44	SEVVANTI\	F	52	ST	\	3	D1,--,--,-- ,D5,D6,--	4
45	SHAMBHU LAL\शंभू लाल	M	77	ST	लाल\बाई	1	--,--,--,--	6

							,D5,--,--	
46	shriram\श्रीराम	M	37	ST	चन्नू लाल\हिर या बाई	2	D1,--,-- ,D5,--,--	6
47	SHYAM VATI\श्याम वती	M	52	ST	छन्नू लाल\मन्नो बाई	3	--,--,-- ,D5,D6,D 7	8
48	SUBHAS\	M	29	SC	\	1	--,--,-- ,D5,--,--	3
49	SUMER SINH\सुमेर सिंह	M	47	ST	विश्वनाथ\बुधि या	1	--,--,-- ,D5,--,--	9
50	SURESH\सुरेश	M	44	SC	रामदीन\सायर बाई	2	--,--,-- ,D5,D6,--	5
51	SUSHEEL\सुशील	M	24	ST	विश्वनाथ\बुधि या	3	D1,--,-- ,D5,D6,--	4
52	TIJIYA BAI\तिजिया बाई	F	57	SC	शिव लाल\रिकेश	1	--,--,-- ,D5,--,--	3
53	URMILA\उर्मिला	F	28	ST	विश्वनाथ\बुधिया	5	D1,-- ,D3,-- ,D5,D6,D 7	5
54	VIKRAM\विक्रम	M	27	ST	इमरत\भागव ती	4	D1,--,-- ,D5,D6,D 7	6

N.	Name of the Head of the HH	Gender	Age	Social Category	Father's Name\Mother's Name	Deprivation count	Auto Inclusion \Deprivation code	Total Members
	Village:Keolajhir							
1	amar shih\अमर शाह	M	40	ST	भैया लाल\पूनाई बाई	4	D1,--,-- ,D5,D6,D 7	1
2	BACHAN_SINGH\	M	29	ST	\	3	D1,--,-- ,D5,--,D7	4
3	BHAIYA_LAL\	M	76	ST	\	2	D1,--,-- ,D5,--,--	8
4	BHALMAN SING\भलमन सिंह	M	28	ST	तारा सिंह\पार्वती	3	D1,--,-- ,D5,--,D7	4
5	BHUTA\	M	68	ST	\	4	D1,D2,-- ,-- ,D5,D6,--	2
6	bishan\बिशन	M	30	ST	मनोहर\रामबा ई	3	D1,--,-- ,D5,--,D7	3
7	brajlal\बृजलाल	M	63	ST	बुद्धू लाल\इन्द्र	4	D1,D2,-- ,-- ,D5,D6,--	2
8	BUDDHU LAL\बुधु लाल	M	59	ST	आशाराम\बत्तो	3	D1,--,-- ,D5,D6,--	3
9	BUDHRAM\बुधराम	M	40	ST	रामा\राम बाई	4	D1,--,-- ,D5,D6,D 7	6
10	BUDHRAM\बुधराम	M	34	ST	बटू लाल\झमको	4	D1,--,-- ,D5,D6,D 7	6
11	BUKLAL\बुकलाल	M	60	ST	समलू\चेती बाई	2	D1,--,--	5

							,D5,--,--	
12	CHAMPA LAL\चम्पा लाल	M	42	ST	बद्धू लाल\झमको	2	D1,--,--,-- ,D5,--,--	6
13	CHANDU LAL\चंदू लाल	M	58	ST	जगना\रुखिया	2	D1,--,--,-- ,D5,--,--	6
14	CHANU_LAL\	M	56	ST	\	2	D1,--,--,-- ,D5,--,--	9
15	CHHAGAN LAL\छगन लाल	M	33	ST	हजारोलाल\राम बाई	4	D1,--,--,-- ,D5,D6,D7	3
16	DINESH_KUMAR\	M	33	ST	\	3	D1,--,--,-- ,D5,--,D7	5
17	FULLU\फुल्लू	M	64	ST	रंगू लाल\शंतिया	3	D1,--,--,-- ,D5,--,D7	12
18	ganesh\गणेश	M	23	ST	गुलाब\ताराबती	4	D1,--,--,-- ,D5,D6,D7	3
19	GANESH\गणेश	M	42	ST	मन्थू\गिदिया	4	D1,--,--,-- ,D5,D6,D7	7
20	GULAB SING\गुलाब सिंह	M	60	ST	गोरू\सुन्दर	2	D1,--,--,-- ,D5,--,--	4
21	HAJARILAL\हजारी लाल	M	64	ST	शेवदीन\मुनिया	3	D1,--,--,-- ,D5,D6,--	2
22	HARI SHANKAR\हरिशंकर	M	32	ST	बुकलाल\सुदिया	3	D1,--,--,-- ,D5,--,D7	5
23	HARIDAS\	M	32	ST	\	3	D1,--,--,-- ,D5,--,D7	7
24	HARILAL\	M	43	ST	\	4	D1,--,--,-- ,D5,D6,D7	5
25	HEERA_LAL\	M	35	ST	\	3	D1,--,--,-- ,D5,--,D7	4
26	HIRA LAL\हीरालाल	M	47	ST	किश्र लाल\राम बाई	3	D1,--,--,-- ,D5,--,D7	8
27	JASVIR\जसवीर	M	38	ST	ब्रजलाल\क्षमिया	4	D1,--,--,-- ,D5,D6,D7	5
28	JUGGI\जुग्गी	F	57	ST	समलू\चेतिबाई	4	D1,--,D3,-- ,D5,D6,--	1
29	JUVARI_LAL\	M	32	ST	\	3	D1,--,--,-- ,D5,--,D7	5
30	kadak\कदक	M	25	ST	भैया लाल\कमला बाई	4	D1,--,--,-- ,D5,D6,D7	2
31	KALURAM\कालूराम	M	49	ST	बुद्धू लाल\मंगो	3	D1,--,--,-- ,D5,D6,--	6
32	KAMAL SING\कमल सिंह	M	32	ST	चंदू लाल\मंगली	4	D1,--,--,-- ,D5,D6,D7	4
33	KAMAL SINGH\कमलसिंह	M	43	Other	मन्थू लाल\सुखिया	3	D1,--,--,-- ,--,D6,D7	7
34	KHANAJ SING\खजान सिंह	M	29	ST	मनी राम\सावली	3	D1,--,--,-- ,D5,D6,--	5

					बाई			
35	KISHORI LAL\किशोरी लाल	M	46	Other	मन्नू लाल\सुखिया	3	D1,--,--,-- ,--,D6,D7	3
36	KISHORI_LAL\	F	67	ST	\	1	--,--,--,-- ,D5,--,--	4
37	LAKHAN LAL\लखन लाल	M	31	ST	फ़ल्लू\कला वती	3	D1,--,--,-- ,D5,--,D7	7
38	LAKHAN LAL\लखन लाल	M	38	ST	हजारो लाल\राम बाई	4	D1,--,--,-- ,D5,D6,D7	7
39	MADAN LAL\मदन लाल	M	42	ST	हजारी लाल\राम बाई	3	D1,--,--,-- ,D5,--,D7	5
40	MAHESH\महेश	M	47	ST	मन्थू\गिंदिया	3	D1,--,--,-- ,D5,--,D7	4
41	MANOHAR\मनोहर	M	46	ST	सामू\विस्जो	3	D1,--,--,-- ,D5,D6,--	6
42	MASTAN SING\मस्तान सिंह	M	54	ST	शंकर लाल\राम कली	2	D1,--,--,-- ,D5,--,--	10
43	MAUNSINGH\मौन सिंह	M	34	ST	शिमू\दुर्जी	4	D1,--,--,-- ,D5,D6,D7	5
44	MISHREE_LAL\	M	55	ST	\	3	D1,--,--,-- ,D5,D6,--	6
45	MISHRI LAL\मिश्रीलाल	M	39	Other	मन्नू लाल\सुखिया	2	D1,--,--,-- ,--,--,D7	5
46	MOHAN SINGH\मोहन सिंह	M	40	ST	चंदू लाल\मंगली	2	--,--,--,-- ,D5,--,D7	5
47	NARMADA PRASAD\नर्मदा प्रसाद	M	28	ST	कालू राम\गीता	3	D1,--,--,-- ,D5,--,D7	4
48	NATTHU LAL\नत्थू लाल	M	54	ST	गुरदयाल\राम कली	3	D1,--,--,-- ,D5,D6,--	7
49	OMPRAKASH\ओम प्रकाश	M	28	ST	सुरेश\बुदिया	3	D1,--,--,-- ,D5,--,D7	4
50	PRAKASH\प्रकाश	M	26	ST	तेजी लाल\समोति	3	D1,--,--,-- ,D5,--,D7	5
51	PREM SINGH\पेम सिंह	M	38	ST	चंदूलाल\मंगली	3	D1,--,--,-- ,D5,--,D7	5
52	RADHESHYAM\राधेश्याम	M	34	Other	मन्नू लाल\सुखिया	2	D1,--,--,-- ,--,--,D7	6
53	RAGUVEER\	M	56	ST	\	2	D1,--,--,-- ,D5,--,--	5
54	RAJAN\राजन	M	39	ST	सेजी लाल\श्याम वती	4	D1,--,--,-- ,D5,D6,D7	5
55	RAM NATH\रामनाथ	M	28	ST	मनिराम\माव लइ	4	D1,--,--,-- ,D5,D6,D7	3
56	RAMBAI\	M	43	ST	\	3	--,--,--,-- ,D5,D6,D7	6
57	RAMBHROSH\	M	50	ST	\	3	D1,--,--,-- ,D5,--,D7	8
58	RAMDAS\	M	34	ST	\	2	D1,--,--,-- ,D5,--,--	3
59	ramesh\रमेश	M	63	ST	भुडू\इंथर	3	--,D2,--,--	2

							,D5,D6,--	
60	RAMESH\	M	50	ST	\	2	D1,--,--,-- ,D5,--,--	1
61	RAMFAL\राम फ़ल	M	29	ST	बुध्दु लाल\सरस्वती	3	D1,--,--,-- ,D5,--,D7	5
62	ramkishor\रामकिशोर	M	28	ST	बुदनलाल\सर स्वती	3	D1,--,--,-- ,D5,--,D7	3
63	ramlaxhan\रामलखन	M	35	ST	मनीराम\रानी	4	D1,--,--,-- ,D5,D6,D 7	3
64	RAMPRASAD\	M	69	ST	\	5	D1,D2,-- ,D4,D5,D 6,--	2
65	RAMSINGH\	M	34	ST	\	3	D1,--,--,-- ,D5,--,D7	4
66	RATANLAL\	M	54	ST	\	2	D1,--,--,-- ,D5,--,--	6
67	SAHAB LAL\साहबलाल	M	57	ST	विक्री\अनूपा	2	D1,--,--,-- ,D5,--,--	9
68	SAMMR_SINGH\	M	32	ST	\	3	D1,--,--,-- ,D5,--,D7	4
69	SANTU LAL\संतू लाल	M	58	ST	मोहन लाल\मालूम नहीं	4	D1,--,--,-- ,D5,D6,D 7	5
70	SHANIRAM\	M	47	ST	\	3	D1,--,--,-- ,D5,--,D7	5
71	SHANKAR LAL\शंकर लाल	M	47	Other	मन्नु लाल\सुखिया	2	D1,--,--,-- ,--,--,D7	7
72	shivraj\शिवराज	M	22	ST	तारा सिंह\कोस ल	4	D1,--,--,-- ,D5,D6,D 7	3
73	SHIVSHANKAR\शिव शंकर	M	28	Other	भैयालाल\कम ला	2	D1,--,--,-- ,--,--,D7	4
74	SHRI RAM\श्री राम	M	38	ST	भूता\रुनई	4	D1,--,--,-- ,D5,D6,D 7	5
75	SHUKLO\शुक्लो	F	61	ST	हिरदू\सोमती	4	D1,--,--,-- ,D5,D6,D 7	2
76	SUKHA_DEV\	M	33	ST	\	3	D1,--,--,-- ,D5,--,D7	3
77	SUKHRAM\सुखराम	M	57	ST	राधे लाल\धूडई	3	D1,--,--,-- ,D5,D6,--	4
78	SUKHVIR\सुखवीर	M	33	ST	गुलाब सिंह\शेवकलि	3	D1,--,--,-- ,D5,--,D7	4
79	SUKKU\	M	52	ST	\	3	D1,--,--,-- ,D5,D6,--	3
80	SUKKU\	M	58	ST	\	4	D1,--,--,-- ,D5,D6,D 7	2
81	SUNDAR LAL\सुन्दर लाल	M	47	ST	समलू\चेती बाई	3	D1,--,--,-- ,D5,--,D7	5
82	SURESH\	M	51	ST	\	3	D1,--,--,-- ,D5,D6,--	4
83	SURJEET_SINGH\	M	31	ST	\	2	--,--,--,-- ,D5,--,D7	6

84	SUSHILA\सुशिला	F	44	ST	शिव प्रसाद\क्षमिया	4	D1,-- ,D3,-- ,D5,D6,--	1
85	TARA_VATI\	F	45	ST	\	3	--,--,-- ,D5,D6,D 7	5
86	TEJI LAL\तेजी लाल	M	50	ST	भूरे सिंह\झनको	4	D1,--,-- ,D5,D6,D 7	5
87	VINOD KUMAR\विनोद कुमा र	M	26	ST	बलिराम\कला बति	3	D1,--,-- ,D5,--,D7	4
88	VISHAN LAL\विषन लाल	M	29	ST	सेजी लाल\श्याम बाई	3	D1,--,-- ,D5,--,D7	3
89	VISHU\	M	52	ST	\	3	D1,--,-- ,D5,D6,--	1

N.	Name of the Head of the HH	Gender	Age	Social Category	Father's Name\Mother's Name	Deprivation count	Auto Inclusion\Deprivation code	Total Members
	Village:Jondhal							
1	BATTU\बट्टू	M	77	ST	रज्जु\गजरी बाई	3	D1,--,-- ,D5,D6,- -	4
2	BEESU DHURVE\बीसू धुर्वे	M	47	ST	चेतू\झमिया बाई	2	--,--,-- ,D5,D6,--	4
3	BHAGCHAND\भागचंद	M	52	ST	धीरज\मंतुरिया बाई	2	--,--,-- ,D5,D6,--	2
4	BHOJRAJ KARPE\भोजराज करपे	M	44	ST	लटटूलाल\कल्लो बाई	3	--,--,-- ,D5,D6,D 7	6
5	CHATRU\चतरु	M	72	ST	नन्हेलाल\रजनी बाई	5	D1,D2,-- ,-- ,D5,D6,D 7	2
6	DEVI SINGH DHURVE\देवी सिंह धुर्वे	M	28	ST	किशोरी लाल\सावित्री बाई	4	D1,--,-- ,D5,D6,D 7	10
7	DINESH DHURVE\दिनेश धुर्वे	M	37	ST	शंकरलाल\रुक्मणी बाई	3	--,--,-- ,D5,D6,D 7	5
8	DVARAKA PRASAD UIKEY\द्वारका प्रसाद उइके	M	54	ST	चुन्नी लाल\उमेदी बाई	3	D1,--,-- ,D5,D6,- -	5
9	HANSRAJ\हंसराज	M	37	ST	सेवलाल\मालूम नहीं	3	D1,--,-- ,D5,-- ,D7	9
10	HIRAMANI BAI\हीरामणी बाई	F	52	ST	मागीलाल\भागव ती बाई	4	D1,--,-- ,D5,D6,D 7	6
11	IMARAT\इमरत	M	56	ST	आलम\बुरिया बाई	2	D1,--,--	4

							-,D5,--,--	
12	JUGAL KISHOR\जुगल किशोर	M	42	ST	रामयाल\सुंदर बाई	2	--,--,--,-- ,D5,--,D7	7
13	KAILASH\कैलाश	M	42	ST	नानेराम\ईंदरबाई	4	D1,--,--,-- ,D5,D6,D7	6
14	KODURAM\कोदुराम	M	36	SC	रामसिंह\मोरा बाई	3	--,--,--,-- ,D5,D6,D7	4
15	KOMAL SINAH\कोमल सिंह	M	50	ST	पतिराम\शक्कु बाई	2	--,--,--,-- ,D5,--,D7	4
16	MAHESH\महेश	M	37	ST	गुट्टु\रामप्यारी बाई	3	D1,--,--,-- ,D5,--,D7	6
17	MAHESH DHURVE\महेश धुर्वे	M	37	ST	शंकरलाळ\रुक्मणी बाई	3	--,--,--,-- ,D5,D6,D7	5
18	MALTI BAI\मालती बाई	F	37	ST	हीरालाल\बसंति बाई	4	--,--,D3,-- ,D5,D6,D7	3
19	MANORI UIKEY\मनोरी उइके	M	43	ST	पुन्यालाळ\मल्लो बाई	2	--,--,--,-- ,D5,D6,--	7
20	MANTULAL\मंतुलाल	M	41	ST	राधेलाल\सुशिला	2	--,--,--,-- ,D5,D6,--	6
21	MUNSHIALAL\मुंशीलाल	M	50	ST	रामुलाल\हीराम नी बाई	4	D1,--,--,-- ,D5,D6,D7	6
22	NARAN\नारान	M	50	ST	श्यामलाळ\गोर बाई	3	--,--,--,-- ,D5,D6,D7	3
23	NIRBHAY SINH\निर्भय सिंह	M	33	ST	रेवाराम\हीरामणी बाई	3	--,--,--,-- ,D5,D6,D7	5
24	PATIRAM\पतिराम	M	52	Other	जिल्लु\रामप्यारी	1	--,--,--,-- ,--,D7	2
25	PRAKASH DHURVE\प्रकाश धुर्वे	M	32	ST	शंकरलाल\रुक्मणी बाई	2	--,--,--,-- ,D5,--,D7	3
26	PREM\प्रेम	M	50	ST	श्यामलाळ\गोरा बाई	4	D1,--,--,-- ,D5,D6,D7	8
27	PREM DHURVE\प्रेम धुर्वे	M	44	ST	झब्बू लाल\दसिया बाई	2	--,--,--,-- ,D5,D6,--	5
28	RAJENDRA\राजेन्द्र	M	33	ST	रामगोपाल\अजु दी बाई	3	D1,--,--,-- ,D5,--,D7	5
29	RAJESH\राजेश	M	27	ST	नानकराम\मालूम नहीं	4	D1,--,--,-- ,D5,D6,D7	8
30	RAMADHAR\रामाधार	M	60	ST	लट्टुलाल\कल्लो बाई	2	D1,--,--,-- ,D5,--,--	7
31	RAMDAS IVANEY\रामदास	M	28	ST	भैयालाल\छम्मो	3	--,--,--,--	3

	इवने				बाई		,D5,D6,D 7	
32	RAMDAS UIKEY\रामदास उइके	M	37	ST	सेवाराम\विपता बाई	2	--,--,-- ,D5,--,D7	7
33	RAMESH PANCHAURE\रमेश पंचौरे	M	52	SC	रामदीन\मिश्री बाई	3	D1,--,-- ,D5,-- ,D7	7
34	RAMESHAWAR\रामेशवर	M	70	ST	कन्हैया\कम्मो बाई	3	D1,--,-- ,D5,D6,- -	3
35	RAMGOPAL\रामगोपाल	M	60	ST	बाबुलाल\गंग बाई	2	--,--,-- ,D5,--,D7	2
36	RAMJIVAN\रामजीवन	M	27	ST	मुंशीलाळ\कस्तुरा बाई	3	--,--,-- ,D5,D6,D 7	2
37	RAMKARAN DHURVE\रामकरन धुर्वे	M	55	ST	झब्बू लाल\दसिया बाई	2	--,--,-- ,D5,D6,--	3
38	RAMKISHOR IVNE\रामकिशोर इवने	M	42	ST	रामप्रसाद\संतोबा इ	3	D1,--,-- ,D5,D6,- -	7
39	RAMLAL IVNE\रामलाल इवने	M	34	ST	भैयालाल\सम्मो बाई	4	D1,--,-- - ,D5,D6,D 7	4
40	RAMOTAR\रामौतार	M	37	ST	नानेराम\ईंदरबाई	2	--,--,-- ,D5,--,D7	6
41	RAMSINGH PACHAURE\रामसिंह पचौरे	M	57	SC	रामदीन\मिश्री बाई	2	--,--,-- ,D5,--,D7	5
42	SABULAL\साबुलाल	M	59	ST	विष्णु\बुदिया बाई	1	--,--,-- ,D5,--,--	4
43	SANTOSH IVNE\संतोष इवने	M	26	ST	तुलसीराम\केसा बाई	2	--,--,-- ,D5,--,D7	4
44	SANTRAM\	M	43	ST	\	3	--,--,-- ,D5,D6,D 7	8
45	SEKULAL NAVRE\सेकुलाल नवरे	M	34	ST	चतरु\राम बाई	3	D1,--,-- ,D5,-- ,D7	4
46	SEVARAM UIKEY\सेवाराम उइके	M	57	ST	चुन्नी लाल\उमेदी बाई	1	--,--,-- ,D5,--,--	4
47	SHANKARLAL DHURVE\शंकरलाल धुर्वे	M	64	ST	दल्लु\सीता	4	D1,--,-- - ,D5,D6,D 7	4
48	SHYAMLAL\श्यामलाल	M	54	ST	हरनाथ\सरजू बाई	2	--,--,-- ,D5,--,D7	6
49	SUAA_BAI\	M	42	ST	\	2	--,--,-- ,D5,--,D7	3
50	SUKRAM IVANE\सुकराम इवने	M	27	ST	मोहन\नर्वदी बाई	4	D1,--,-- - ,D5,D6,D 7	2
51	SUNEEL KUMARE\सुनील कुमरे	M	25	ST	इमरत\मंगली बाई	4	D1,--,-- - ,D5,D6,D 7	5

52	SURAJMMANI BAI\सुरजमनी बाई	F	40	ST	सोमा\कल्लो बाई	4	D1,--,--,- -,D5,D6,D 7	6
53	SURESH\सुरेश	M	46	ST	गुट्टू\मालूम नहीं	4	D1,--,--,- -,D5,D6,D 7	6
54	TULARAM\तुलाराम	M	43	ST	रामभरोस\रामप्या री बाई	2	D1,--,--,- -,D5,--,--	6
55	TULSIRAM IVNE\तुलसीराम इवने	M	47	ST	रामभरोस\रामप्या री	2	--,--,--,- -,D5,D6,--	10
56	Vijay\विजय	M	29	ST	रेवाराम\हीरामणी	3	D1,--,--,- -,D5,-- -,D7	3
57	Vinod\विनोद	M	39	ST	रामगोपाल\अजुद्धि बाई	2	--,--,--,- -,D5,--,D7	5

#	Name of the Head of the HH	Gender	Age	Social Category	Father's Name\Mother's Name	Deprivation count	Auto Inclusion\D eprivation code	Total Members
	Village:Nanderw ada							
1	GANGA_BAI\	F	72	Other	\	AI	--,AI2,--,--,-	1
2	mathara\मथरा	F	60	SC	धत्तीया\जमना	AI	--,AI2,--,--,-	1
3	Rani\रानी	F	23	Other	महेश\मीरा	AI	--,AI2,--,--,-	1
4	SEJA\सेजा	M	82	ST	गेंदा लाल\रामकली	AI	--,AI2,--,--,-	1
5	SUKHIYA\सुखिया	F	63	ST	भग्गू\रामकली	AI	--,AI2,--,--,-	1
6	ABBDUL\	M	37	Other	\	1	--,--,--,--,- -,D7	6
7	AJEEJ SHAH\अजीज शाह	M	47	Other	आलम सिंह\आमना बी	1	--,--,--,--,- -,D7	6
8	AJEEJ_KHA\	M	62	Other	\	1	--,--,--,--,- -,D7	4
9	AKARAM SHAH\अकरम शाह	M	32	Other	हबीब शाह\मनो	2	D1,--,--,--,- -,D7	3
10	ANCHHRAM\अन्धरा म	M	42	SC	शिवदीन\सफीना बाई	4	D1,--,--,-- -,D5,D6,D7	1
11	ANITA\अनीता	F	27	SC	सुरेश\कृष्णा	3	--,--,D3,-- -,D5,--,D7	1
12	ANITA\अनीता	F	37	SC	नंदलाल\राधा बाई	5	D1,--,D3,-- -,D5,D6,D7	1
13	ANSUIYA BAI\अनसुईया बाई	F	56	SC	दुलीचंद\सुन्दर बाई	5	D1,--,D3,-- -,D5,D6,D7	1
14	Anurag\अनुराग	M	42	Other	राधे\नीलकमल	2	D1,--,--,--,- -,D7	3
15	ANWAR\अनवर	M	32	Other	लतीफ शाह\जुबेदा बी	3	D1,--,--,--,- -,D6,D7	2
16	ASHOK KUMAR\अशोक	M	43	Other	बदामी लाल\तुलसा बाई	1	--,--,--,--,- -,D7	1

	कुमार							
17	ASLAM_ALI\	M	34	Other	\	2	D1,--,--,--,-- ,--,D7	4
18	AWADHNNARAYAN\अवधनारायण	M	62	Other	जगन्नाथ प्रसाद\शान्ता बाई	2	D1,--,--,--,-- ,--,D7	5
19	BADRI PRASAD\बद्री प्रसाद	M	42	SC	फागूलाल\शांता बाई	3	D1,--,--,-- ,D5,--,D7	2
20	BAHID KHAN\बहीद खाँ	M	61	Other	बाबू खाँ\कुमकुम बी	2	--,D2,--,--,-- ,--,D7	2
21	BANOVI\	F	72	Other	\	5	-- ,D2,D3,D4,- ,D6,D7	1
22	BASIR KHA\बसीर खाँ	M	28	Other	मजीद खाँ\विसमिल्ल बी	2	D1,--,--,--,-- ,--,D7	2
23	BASKAR\बसकर	F	42	Other	राम दयाळ\इमरति बाई	3	--,--,D3,--,-- ,D6,D7	1
24	BHAGIRAH\भागीरथ	M	43	SC	तुलसी राम\भागती	3	D1,--,--,-- ,D5,--,D7	4
25	BHAGIRATH\	M	24	Other	\	2	--,--,--,--,-- ,D6,D7	2
26	BHAGIRATH\	M	55	Other	\	2	D1,--,--,--,-- ,D6,--	1
27	BHAGWAN SINGH\भगवान सिंह	M	50	ST	शैतान सिंह\कमला	3	D1,--,--,-- ,D5,--,D7	5
28	bhupendr\भूपेन्द्र	M	33	Other	रामलाल\यशोदा	2	D1,--,--,--,-- ,--,D7	3
29	BRAJ KISHOR\ब्रज किशोर	M	35	SC	रवि शंकर\कुन्ती	4	D1,--,--,-- ,D5,D6,D7	1
30	BRAJLAL\	M	47	ST	\	2	D1,--,--,-- ,D5,--,--	6
31	BUDH DU\	M	87	ST	\	5	D1,D2,--,-- ,D5,D6,D7	2
32	BUDHRAM\बुधराम	M	42	SC	बाबूलाल\भागवती	3	--,--,--,-- ,D5,D6,D7	2
33	CHETIYA\	F	62	Other	\	5	D1,D2,D3,-- ,--,D6,D7	2
34	CHETRAM\	M	62	ST	\	3	D1,--,--,-- ,D5,--,D7	2
35	CHHAGAN\छगन	M	52	Other	भोला राम\भागवती	1	--,--,--,--,-- ,D7	1
36	CHOTE_LAL\	M	37	ST	\	3	--,--,--,-- ,D5,D6,D7	4
37	DAGDU MANDAVI\दगडू माण्डवी	M	52	SC	बज्जू\धपिया	1	--,--,--,-- ,D5,--,--	9
38	DAMDU PRASAD\दमडू प्रसाद	M	52	SC	जगन्नाथ\शांता	2	--,--,--,-- ,D5,--,D7	6
39	DHANRAJ\धनराज	M	29	SC	रामाधार\सीता	2	--,--,--,-- ,D5,--,D7	4
40	DHANRAJ\घनराज	M	32	ST	रामेश्वर\परसो बाई	2	D1,--,--,-- ,D5,--,--	1
41	DINESH\दिनेश	M	27	ST	कमल\सीता	3	D1,--,--,-- ,D5,--,D7	2
42	DINESH\	M	32	ST	\	3	D1,--,--,-- ,D5,--,D7	6

43	DINESH KUSHWAH\दिनेश कुशवाह	M	30	Other	छोटेलाल\वत्तो बाई	2	D1,--,--,--,-- --,D7	4
44	DURGESH_KUMAR \	M	27	Other	\	1	D1,--,--,--,-- --,D7	3
45	GANESH\	M	30	ST	\	3	D1,--,--,-- D5,--,D7	5
	State:		District:		Block:		Panchayat:	
#	Name of the Head of the HH	Gender	Age	Social Category	Father's Name\Mother's Name	Deprivation count	Auto Inclusion\D eprivation code	Total Members
Village:Nanderwada								
46	GANGA BAI\गंगा बाई	F	67	Other	पता नहीं\मालूम नहीं	4	D1,D2,D3,-- --,D6,--	1
47	GHANSHAYAM\घन श्याम	M	47	Other	कोमलराम\गुलबी बाई	3	D1,--,--,--,-- D6,D7	1
48	GOKAL PRASAD\गोकल प्रसाद	M	53	SC	गुलाब\लक्ष्मी	2	--,--,--,-- D5,--,D7	8
49	GUDDA\गुड्डा	M	20	Other	द्वारका\राम वती	3	D1,--,--,--,-- D6,D7	1
50	GULAB\गुलाब	M	52	Other	रिहालाल\गिरजा बाई	3	D1,--,--,--,-- D6,D7	2
51	GYARSA\ग्यारसा	M	42	SC	सुकू\जुगिया	4	D1,--,--,-- D5,D6,D7	1
52	HABIB SHAH\हबीब शाह	M	82	Other	अहमद शाह\बेगम बी	3	D1,D2,--,--,-- --,D7	2
53	HAFIJ MOHAMMAD RAFIK\हाफिज मोहम्मद रफिक	M	62	Other	मो सुलतान\हबीना बी	2	--,--,--,--,-- D6,D7	8
54	HAMIDA BEE\हमीदा बी	F	42	Other	इशाल\नसमी	4	D1,--,D3,--,-- D6,D7	1
55	HAR GOVIND\हर गोविन्द	M	47	Other	तुलसी राम\गोदावरि	1	--,--,--,--,-- D7	6
56	HARPRASAD\	F	72	Other	\	4	D1,D2,D3,-- --,D6,--	1
57	HASAN KHAN\हसन खाँ	M	74	Other	अहमद खाँ\मासूअ बी	1	--,--,--,--,-- D7	6
58	IBARHIM\	M	74	Other	\	2	D1,--,--,--,-- --,D7	4
59	IMRAT\इमरत	M	37	SC	जगन्नाथ\शांता	3	D1,--,--,-- D5,--,D7	6
60	IMRAT_LAL\	M	62	ST	\	2	D1,--,--,-- D5,--,--	2
61	IQBAL\इकबाल	M	32	Other	हबीब शाह\बानो बी	2	D1,--,--,--,-- --,D7	7
62	Irsad\इरसाद	M	25	Other	असन\नासरातबी	3	D1,--,--,--,-- D6,D7	1
63	ISHVAR_LAL\	M	77	ST	\	5	D1,D2,--,-- D5,D6,D7	2
64	JAGDISH\जगदीश	M	41	Other	मिश्रीलाल\सुरजन	1	--,--,--,--,-- D7	6

65	JAITUN_BE\	F	67	Other	\	6	D1,D2,D3,D4,--,D6,D7	1
66	JAMNA\जमना	M	28	Other	रंजीलाल\मंगो बाई	2	D1,--,--,--,--,D7	3
67	JHANDU\झण्डू	M	63	ST	मंगल\बुदिया	3	--,D2,--,--,D5,D6,--	2
68	KAILASH CHAND\कैलाश चन्द	M	42	ST	बुधू\सरस्वती	2	--,--,--,--,D5,--,D7	7
69	KALIM\कलीम	M	26	Other	जलील मोहम्मद\बानो बी	1	--,--,--,--,--,D7	4
70	KAMAL\	M	48	ST	\	4	D1,--,--,--,D5,D6,D7	4
71	KAMAL\कमल	M	29	Other	रघुवीर\चम्पा	2	D1,--,--,--,--,D7	2
72	KAMRUN BI\कमरून बी	F	62	Other	कासल अली\इन्तिया बी	1	--,--,--,--,--,D7	7
73	Kanhaiya\कन्हैया	M	47	Other	रमेश\अजूदीबाई	2	--,--,--,--,--,D6,D7	3
74	KHALIK SHAH\खालीक शाह	M	29	Other	हबीब शाह\बानो बी	1	--,--,--,--,--,D7	4
75	KHATUN BEE\खातून बी	F	42	Other	बदामी\तुलसा बाई	3	--,--,D3,--,--,D6,D7	1
76	KNHAIYA_LAL\	M	28	Other	\	2	D1,--,--,--,--,D7	4
77	KOSHALYA\कोशलया	F	72	Other	तुलाराम\मालूम नहीं	2	D1,--,--,--,--,D7	6
78	KRASHNA\कृष्णा	F	47	Other	चेत राम\कमला	4	D1,--,D3,--,--,D6,D7	1
79	Lakhan\लखन	M	31	Other	सुमेरा\सन्ती	1	--,--,--,--,--,D7	2
80	LAKHAN LAL\लखन लाल	M	43	Other	गोकल प्रसाद\भागवती	2	D1,--,--,--,--,D7	6
81	Latif\लतीफ़	M	47	Other	अहमद\बेगम	2	D1,--,--,--,--,D7	2
82	LAXMI NARAYAN\लक्ष्मी नारायण	M	52	ST	छन्नू लाल\विसनियाँ	5	D1,--,--,D4,D5,D6,D7	2
83	LAXMINARAYAN\लक्ष्मीनारायण	M	47	Other	राधेलाल\दुलारी बाई	1	--,--,--,--,--,D6,--	5
84	Laxminarayan\लक्ष्मीनारायण	M	25	Other	प्रभूदयाल\इंदा	2	--,--,--,--,--,D6,D7	2
85	MADANLAL\	F	69	Other	\	5	D1,D2,D3,--,--,D6,D7	1
86	MADHU PRASAD\मधु प्रसाद	M	57	Other	बाबू लाल\सुमंत्रा	1	--,--,--,--,--,D7	3
87	MAHEHS PRASAD\महेश प्रसाद	M	55	Other	रामदयाल\इमरती बाई	2	D1,--,--,--,--,D7	2
88	MAHESH\महेश	M	47	Other	फूलचंद\चन्द्रिका	2	D1,--,--,--,--,D7	1
89	MAHESH\महेश	M	44	Other	शंकर लाळ\चेतिया बाई	2	D1,--,--,--,--,D7	1
90	MAHESH KUMAR\महेश कुमार	M	47	Other	चन्दु लाल\सुन्दर बाई	2	--,--,--,--,--,D6,D7	2
91	MAJEED_SHAH\	M	37	Other	\	2	D1,--,--,--,--,D7	7

92	MAJIT SHAH\मजीत शाह	M	47	Other	एहमद शाह\बेगम बी	2	--,--,--,-- ,D6,D7	2
93	MAKHAN\	M	37	Other	\	1	--,--,--,-- ,D7	6
94	MAKHAN LAL KUSHWAH\माखन लाल कुशवाह	M	48	Other	गोपाळ प्रसाद\भागवती	1	--,--,--,-- ,D7	5
95	MALTI BAI\मालती बाई	F	26	Other	नर्मदा प्रसाद\तुलसा बाई	3	D1,--,D3,--,-- ,D7	1
96	MANGAL\मंगल	M	43	SC	सुखराम माण्डवी\सायर बाई	3	D1,--,--,-- ,D5,--,D7	2
97	MANISH\मनीष	M	40	SC	सेवदीन\सखिना	4	D1,--,--,-- ,D5,D6,D7	1
98	MANOJ\मनोज	M	33	Other	मुन्ना लाल\मुनिया	2	D1,--,--,-- ,D7	1
99	MANORI\मनोरी	M	50	ST	पता नही\मालूम नही	1	--,--,--,-- ,D5,--,--	6
100	MANU\मनु	M	28	Other	मंगलू\सुमन	1	--,--,--,-- ,D7	2
101	MASTAN_SINGH\	M	33	SC	\	3	D1,--,--,-- ,D5,--,D7	5
102	MAXMAN PRASAD\लक्ष्मण प्रसाद	M	47	ST	पंचु\खिमिया बाई	2	--,--,--,-- ,D5,--,D7	7
103	MEERA_BAI\	F	82	ST	\	6	D1,D2,D3,--,-- ,D5,D6,D7	1
104	MEERA_BAI\	M	37	Other	\	2	D1,--,--,-- ,D7	4
105	MISHRI LAL\मिश्री लाल	M	41	ST	पंचुलाल\खिमिया बाई	1	--,--,--,-- ,D5,--,--	7
106	MOHAN LAL\मोहन लाल	M	34	Other	राम विलाश\सरस्वती	1	--,--,--,-- ,D7	6
107	MOHANLAL\	M	37	ST	\	2	--,--,--,-- ,D5,--,D7	6
108	munabbar shah\मुनब्बर शाह	M	55	Other	जावेद शाह\जुवेदा	1	--,--,--,-- ,D7	8
109	MUNNA LAL\मुन्ना लाल	M	67	Other	इमरत\सुकमा	1	--,--,--,-- ,D6,--	2
110	MUNNI BEE\मुन्नी बी	F	42	Other	जुम्मन\मुमताज	3	D1,--,D3,--,-- ,D7	1
111	NANHE LAL\नन्हे लाळ	M	69	Other	लाळ जी\लक्ष्मी	4	D1,D2,--,--,-- ,D6,D7	1
112	NANHE LAL\नन्हेलाळ	M	42	ST	भाईया लाळ\गेदिया बाई	4	D1,--,--,-- ,D5,D6,D7	4
113	NARAMDA_PRASAD\	M	25	Other	\	3	D1,--,--,-- ,D6,D7	2
114	NARENDRA\नरेन्द्र	M	37	Other	सेवक राम\सब्बा	2	D1,--,--,-- ,D7	5
115	NARMADA PRASAD\नर्मदा प्रसाद	M	36	Other	नहे लाल\कसेवती	2	D1,--,--,-- ,D7	2
116	Narmada prasad\नर्मदा प्रसाद	M	37	Other	नन्हेलाल\सारदा बाई	2	D1,--,--,-- ,D7	7
117	NEERAJ\नीरज	M	33	SC	गुरुदयाल\अनसुईया	3	D1,--,--,--	1

					बाई		,D5,--,D7	
118	NIL\	M	48	SC	\	3	--,--,-- ,D5,D6,D7	9
119	NILESH\नीलेश	M	36	Other	लक्ष्मण\शकुन बाई	1	--,--,--,-- ,D7	2
120	NIRBHAY SINGH\निर्भय सिंह	M	42	SC	रामकरण\रामकुवर	3	--,--,-- ,D5,D6,D7	2
121	NIRMLA\निर्मला	F	43	Other	मुन्ना लाल\स्नेह लता	3	D1,--,D3,--,-- ,D7	2
122	NSEER_SHA\	M	38	Other	\	1	--,--,--,-- ,D7	4
123	OM PRAKASH\ओम प्रकाश	M	28	Other	अवधनारयन\गीता	2	D1,--,--,-- ,D7	4
124	PATIRAM\पतिराम	M	47	ST	गोरे लाल\रामकली	3	--,--,-- ,D5,D6,D7	3
125	PRABHU_DAYAL\	M	37	ST	\	3	D1,--,--,-- ,D5,--,D7	4
126	PRAHAD\	M	27	ST	\	4	D1,--,--,-- ,D5,D6,D7	2
127	PREM NARAYAN\प्रेम नारायण	M	63	Other	नाथु राम\राम बाई	1	--,--,--,-- ,D7	8
128	PUNAM_CHNAD\	M	35	Other	\	1	--,--,--,-- ,D7	6
129	PURAN_LAL\	M	37	ST	\	4	D1,--,--,-- ,D5,D6,D7	3
130	RADHA\रधा	F	37	ST	छन्नू लाल\नर्मदी बाई	3	--,--,-- ,D5,D6,D7	2
131	RADHE_SHYAM\	M	65	Other	\	1	--,--,--,-- ,D7	6
132	RADHESHYAM\राधे श्याम	M	47	Other	शिव प्रसाद\नन्ही बाई	2	D1,--,--,-- ,D7	3
133	RADHEYAL\राधेलाल	M	52	SC	गेदालाल\मिश्रा	3	D1,--,--,-- ,D5,--,D7	5
134	RAGHUVeer\रघुवी र	M	52	Other	रामदीन\इमरती बाई	2	D1,--,--,-- ,D7	1
135	RAJESH\राजेश	M	35	ST	रामदास\शारदा	2	--,--,-- ,D5,--,D7	4
136	RAJESH\राजेश	M	42	ST	राम गोपाल\कमला	2	D1,--,--,-- ,D5,--,--	5
137	Rajesh\राजेश	M	30	Other	सुरेश\रेखा बाई	1	--,--,--,-- ,D7	3
138	RAJESH\राजेश	M	29	Other	श्रीराम\मिठिया बाई	2	D1,--,--,-- ,D7	1
139	RAJESH KUSHWAH\राजेश कुशवाह	M	34	Other	रमेश\सुशीला	3	D1,--,--,-- ,D6,D7	2
140	RAJU\	M	38	Other	\	2	D1,--,--,-- ,D7	1
141	RAJU\राजू	F	24	Other	लक्ष्मण\रामबाई	4	D1,--,D3,--,-- ,D6,D7	2
142	Raju\राजू	M	33	Other	भागीरथ\श्याम	2	--,--,--,-- ,D6,D7	2
143	Rakesh\राकेश	M	27	SC	गुरुदयाल\अनसुईया	3	D1,--,--,-- ,D5,--,D7	2

144	RAKESH\राकेश	M	31	ST	राम दास\शारदा	3	D1,--,--,D5,--,D7	4
145	Rakesh\राकेश	M	29	Other	राम बिलाश\सेवन्ती	2	D1,--,--,--,D5,--,D7	2
146	RAM GOPAL\रम गोपाल	M	52	ST	बाजी लाल\गुदो	2	D1,--,--,D5,--,D7	4
147	RAM SINGH\राम सिंह	M	42	ST	राम दयाल\रामवती	3	--,--,--,D5,D6,D7	6
148	RAM VILASH\राम विलाश	M	52	Other	राधेलाल\दुलारी	1	--,--,--,D6,--	3
149	RAMADHAR\रामा धार	M	57	SC	रामकरण\राम कुअर	3	--,--,--,D5,D6,D7	2
150	RAMBABU\रामबाबू	M	32	ST	बुधू\सरस्वती	2	--,--,--,D5,--,D7	5
151	RAMBAI\	F	36	ST	\	3	--,--,--,D5,D6,D7	2
152	RAMBHAROS\रामभ रोस	M	50	Other	दीनदयाल\सेवती	3	D1,--,--,--,D6,D7	2
153	RAMBHAROSH\	M	62	ST	\	2	--,--,--,D5,--,D7	9
154	RAMBHU DAYAL\रम्भू दयाल	M	36	Other	नर्मदा प्रसाद\सरजू	1	--,--,--,D7	4
155	RAMDAS\रामदास	M	36	SC	रामकरन\राम कुंवर	3	--,--,--,D5,D6,D7	2
156	RAMDULARI\रामदु लारी	F	77	ST	पता नहीं\मालूम नहीं	6	D1,D2,D3,--,D5,D6,D7	1
157	RAMESH\रमेश	M	36	ST	श्याम लाल\रम्पी बाई	2	--,--,--,D5,--,D7	2
158	RAMESH PRASAD\रमेश प्रसाद	M	61	Other	दीन दयाल\सेवन्ती	1	--,--,--,D7	7
159	RAMESH_PRASAD\	M	44	ST	\	2	--,--,--,D5,--,D7	7
160	RAMESH_PRASAD\	M	50	ST	\	3	--,--,--,D5,D6,D7	7
161	RAMESHUAR\	M	72	ST	\	4	D1,--,--,D5,D6,D7	2
162	RAMESHVARF\रामेश्वर	M	46	Other	राम विलास\सोमती	1	--,--,--,D7	4
163	RAMGOPAL\	M	72	ST	\	4	--,D2,--,D5,D6,D7	2
164	RAMJAAN\	M	30	Other	\	2	D1,--,--,D7	5
165	RAMJAN\	M	67	Other	\	3	D1,D2,--,D7	2
166	RAMJEEVAN\रामजी वन	M	32	Other	प्रेम सुख\ललता बाई	2	--,--,D4,--,D7	3
167	RAMJEEWAN\राम जीवन	M	37	ST	चेतराम\समवती	4	D1,--,--,D5,D6,D7	4
168	RAMKRASHAN\राम कृष्ण	M	32	ST	राम विलास\अमरा बाई	3	D1,--,--,D5,--,D7	4
169	RAMNARAYN\	M	72	ST	\	5	D1,--,D4,D5,D6,D7	2
170	RAMPHAL\रामफल	M	49	SC	कलीराम\ललता	2	--,--,D5,--,D7	1

171	Ramsager\रामसागर	M	31	Other	नन्दू\देवकी	2	D1,--,--,--,-- -,D7	3
172	Ramshanker\रामशंकर	M	30	Other	नर्मदा\सुमन्त्रा	1	--,--,--,--,-- -,D7	4
173	RAMSURUP\	M	32	ST	\	2	--,--,--,-- ,D5,--,D7	6
174	RAMVATI\रामवती	F	37	Other	सुन्दर\जुगो बाई	4	D1,--,D3,--,-- -,D6,D7	1
175	RAMVILAS\रामविलास	M	58	ST	नाथूराम\मालूम नहीं	2	--,--,--,-- ,D5,--,D7	5
176	RANGILAL\रंगीलाल	M	58	Other	मल्लू\गनपति बाई	3	D1,--,--,--,-- ,D6,D7	2
177	RATIRAM\रतिराम	M	37	ST	गोरे लाल\रामकली	3	--,--,--,-- ,D5,D6,D7	2
178	RAVISHANKAR NAMDEV\रविशंकर नामदेव	M	71	Other	हरचरण\चुनिया बाई	1	--,--,--,--,-- -,D7	3
179	RAVISHNAR\	M	42	Other	\	2	--,--,--,--,-- ,D6,D7	3
180	REKHA_BAI\	F	37	Other	\	3	D1,--,D3,--,-- -,D7	1
181	RESHAM BAI\रेशम बाई	F	52	ST	राम दीन\रुखमणी	5	D1,--,D3,--,-- ,D5,D6,D7	2
182	RESHAMA\रेशमा	F	26	Other	उसमान शाह\जेबुन बी	3	D1,--,D3,--,-- -,D7	1
183	REVA\रेवा	F	35	SC	लखन\सुगना	5	D1,--,D3,--,-- ,D5,D6,D7	1
184	REYAJ\	M	27	Other	\	2	D1,--,--,--,-- -,D7	2
185	RUKMANI\रुक्मणी	F	47	ST	घननालाल\सुमंत्रा	2	--,--,--,-- ,D5,--,D7	6
186	SABBA BAI\सब्बा बाई	F	62	Other	बोदर\सुंदर	3	D1,--,--,--,-- ,D6,D7	3
187	safik shah\सफीक शाह	M	26	Other	मानू साह\फतमा बी	2	D1,--,--,--,-- -,D7	3
188	SAFIK SHAH\सफीक शाह	M	33	Other	मुन्नवर शाह\फतमा बी	2	D1,--,--,--,-- -,D7	2
189	SAKIR_SHAH\	M	37	Other	\	2	D1,--,--,--,-- -,D7	6
190	SALAKRAM\सालक राम	M	39	SC	सागर लाल\रधिया बाई	3	D1,--,--,-- ,D5,--,D7	2
191	SALIM_SHAH\	M	30	Other	\	2	D1,--,--,--,-- -,D7	4
192	SAMIR SHAH\समीर शाह	M	32	Other	लतीफ शाह\जुबेदा बी	2	D1,--,--,--,-- -,D7	1
193	SANDEEP\	M	37	ST	\	3	D1,--,--,-- ,D5,--,D7	4
194	SANJAY NAYADU\संजय नायडू	M	37	ST	वेणू गोपाळ\रेखा	3	D1,--,--,-- ,D5,--,D7	5
195	SANTOSH\संतोष	M	39	ST	झन्डू\ललता बाई	2	--,--,--,-- ,D5,D6,--	6
196	SARJU_BAI\	F	40	Other	\	3	D1,--,--,--,-- ,D6,D7	2
197	SAROJ\सरोज	F	39	SC	रामरतन\सावित्री	5	D1,--,D3,--	1

							,D5,D6,D7	
198	Saroj\सरोज	F	56	Other	चेतु\कमला	4	D1,--,D3,--,-- -,D6,D7	2
199	SARVAN_KUMAR\	F	47	Other	\	4	D1,--,D3,--,-- -,D6,D7	3
200	Satish\सतीश	M	26	Other	रामसेवक\छोटीबाई	1	--,--,--,--,-- -,D7	2
201	SAVETHRI_BAI\	M	72	Other	\	4	D1,D2,--,--,-- -,D6,D7	1
202	SAVIR_KHA\	M	36	Other	\	1	--,--,--,--,-- -,D7	7
203	SHAHID\शहीद	M	48	Other	अजीज खाँ\जमीला बी	2	D1,--,--,--,-- --,D7	6
204	SHAHID\	M	27	Other	\	2	D1,--,--,--,-- --,D7	2
205	SHAH\शहीद शाह	M	40	Other	रमजान\जुमरत बी	1	--,--,--,--,-- -,D7	2
206	SHAHJAHAN\शाहज हाँ	F	47	Other	जलील\बानो	2	--,--,--,--,-- ,D6,D7	2
207	SHAKUN BAI\शकुन बाई	F	67	SC	कोमल\मथरा	2	--,--,--,-- ,D5,D6,--	2
208	SHAKUR KHAN\शकूर खाँ	M	36	Other	मजीद\विसमिल्ला बी	2	D1,--,--,--,-- --,D7	2
209	SHAMBHU DAYAL\शम्भू दयाल	M	30	ST	चेतराम\रामवती	3	--,--,--,-- ,D5,D6,D7	2
210	SHANKAR LAL\शंकर लाल	M	55	ST	दरयाव\सुखिया	3	--,--,--,-- ,D5,D6,D7	4
211	SHANKAR LAL\शंकर लाल	M	47	SC	बाबूलाल\भागवती	3	--,--,--,-- ,D5,D6,D7	2
212	SHANTI\शांति	F	27	Other	गुलाब\सुगवती	3	--,--,D3,--,-- ,D6,D7	5
213	SHANTI_BAI\	F	47	SC	\	2	D1,--,--,-- ,D5,--,--	4
214	SHARIF_SHA\	M	42	Other	\	2	D1,--,--,--,-- --,D7	6
215	SHAUKAT SHAH\शौकत शाह	M	52	Other	गफार शाह\चंदा	1	--,--,--,--,-- -,D7	7
216	shavir shah\शवीर शाह	M	42	Other	जुम्मन शाह\मुमताज बी	2	D1,--,--,--,-- --,D7	5
217	SHEKH KANJU\शेख कंजू	M	42	Other	बाबू\बानो	1	--,--,--,--,-- -,D7	2
218	SHEKH SALIM\शेख सलीम	M	34	Other	जलील\बानो बी	2	D1,--,--,--,-- --,D7	2
219	SHEKHA_KADIR\	M	38	Other	\	2	D1,--,--,--,-- --,D7	5
220	SHOBHARAM\शोभा राम	M	47	Other	रामेश्वर\रानई	2	D1,--,--,--,-- --,D7	2
221	SHREERAM\	M	72	ST	\	2	--,--,--,-- ,D5,--,D7	3
222	SHRIRAM\श्रीराम	M	50	Other	शिवदीन\सुक्की बाई	3	D1,--,--,--,-- ,D6,D7	1
223	SITARAM\	M	65	Other	\	1	--,--,--,--,-- -,D7	4
224	Siwanaryan\शिवना	M	29	SC	दगदू\सकुन	3	D1,--,--,-- ,D5,--,D7	5

	रायण							
225	Sshrawan\श्रवण	M	27	Other	विष्णु\भुरिया	2	D1,--,--,--,-- -,D7	2
226	SSURESH KUSHWAHA\सुरेश कुशवाहा	M	47	Other	सुमेरा\सोनिया बाई	1	--,--,--,--,-- -,D7	7
227	SUBHAN_VEAG\	M	42	Other	\	1	--,--,--,--,-- -,D7	6
228	SUKHDEV\सुखदेव	M	32	Other	घनश्याम\मुनिया	2	D1,--,--,--,-- -,D7	1
229	SUKHRAM\सुखराम	M	67	SC	नाना\मुगिया	4	D1,--,--,--,-- -,D5,D6,D7	2
230	SUKHRAM\	F	37	Other	\	3	D1,--,D3,--,-- -,D7	6
231	SULTAN\सुल्तान	M	42	Other	जुम्मन अली\मुमताज बी	1	--,--,--,--,-- -,D7	2
232	SUMAN LAL\सुमन लाल	M	35	ST	ओजू\सरजू	3	--,--,--,-- -,D5,D6,D7	1
233	SUMER SINGH\सुमेर सिंह	M	47	ST	दलपत सिंह\सोना	2	--,--,--,-- -,D5,D6,--	8
234	SUMER SINGH\सुमेर सिंह	M	37	ST	छोटे लाल\शांति	3	--,--,--,-- -,D5,D6,D7	2
235	Sunil\सुनील	M	24	Other	भोला\छोटीबाई	2	--,--,--,--,-- -,D6,D7	3
236	SUNIL\	M	47	Other	\	1	--,--,--,--,-- -,D7	5
237	SUNIL\सुनील	M	37	Other	हर गोविन्द\त्रिवेणी	2	D1,--,--,--,-- -,D7	4
238	SURESH\सुरेश	M	47	Other	किशन\रमोता	2	D1,--,--,--,-- -,D7	2
239	surjan bai\सुर्जन बाई	F	62	Other	मन्नू लाल\बिसनिया	2	--,--,--,--,-- -,D6,D7	3
240	SYAMA_BAI\	F	47	Other	\	1	--,--,--,--,-- -,D6,--	5
241	TUKARAM\तुकाराम	M	38	ST	इमरत\पुनिया	2	--,--,--,-- -,D5,--,D7	5
242	TULSA BAI\तुलसा बाई	F	67	Other	कन्हैया लाल\लक्ष्मी बाई	5	D1,D2,D3,-- -,D6,D7	1
243	TULSI RAM\तुलसी राम	M	82	Other	घुडया\भागवती	1	--,--,--,--,-- -,D7	3
244	TULSI RAM\तुलसी राम	M	52	ST	मेगु लाल\गोमती	2	--,--,--,-- -,D5,--,D7	6
245	UMARA BAI\उमरा बाई	F	45	ST	पता नहीं\मालूम नहीं	5	D1,--,D3,-- -,D5,D6,D7	1
246	Umasnkerr\उमा शंकर	M	30	Other	मुन्ना\लीला	2	D1,--,--,--,-- -,D7	3
247	UMESH\उमेश	M	32	ST	शंकर लाल\समुन्द्रा	3	D1,--,--,--,-- -,D5,--,D7	4
248	URMILA\उर्मिला	F	37	Other	छ्दया सोनी\जमना बाई	3	D1,--,D3,--,-- -,D6,--	1
249	VIJAY SHANKAR\विजय शंकर	M	43	Other	बदामी लाल\तुलसा बाई	1	--,--,--,--,-- -,D7	2
250	VIKRAM\विक्रम	M	36	ST	इमरत\पुनिया बाई	3	D1,--,--,--	4

							,D5,--,D7	
251	VINOD\विनोद	M	31	Other	मंगलू\सुमन	1	--,--,--,--,-- -,D7	1
252	VINOD MANDAVI\विनोद माण्डवी	M	31	SC	रामाधर\सीता बाई	3	--,--,--,-- ,D5,D6,D7	5
253	VINOOD\	M	37	Other	\	2	D1,--,--,--,-- -,D7	2
254	Visham\विश्राम	M	26	Other	लक्ष्मण\पुनिया	1	--,--,--,--,-- -,D7	2
255	VISHNA_BAI\	F	69	ST	\	5	--,D2,D3,-- ,D5,D6,D7	1
256	YOGESH NAMDEV\योगेश नामदेव	M	43	Other	रविशंकर\भागवती	1	--,--,--,--,-- -,D7	4

N.	Name of the Head of the HH	Gender	Age	Social Category	Father's Name\Mother's Name	Deprivation count	Auto Inclusion\Deprivation code	Total Members
	Village:SotaChikhali							
1	ANIL NAGLE\अनिल नागले	M	27	ST	बट्टूलाल\मंगली बाई	AI	--,--,--,AI4,- -	3
2	ASHOK\अशोक	M	29	ST	संतूलाल\विपाता बाई	AI	--,--,--,AI4,- -	3
3	ASHOK PARTE\अशोक परते	M	37	ST	धूडीया\शांता बाई	AI	--,--,--,AI4,- -	5
4	ASHOK_SARYAM \	M	32	ST	\	AI	--,--,--,AI4,- -	5
5	BABLU\बबलू	M	31	ST	जय सिंह\आशा बाई	AI	--,--,--,AI4,- -	2
6	BADAMI LAL DARYAM\बदामी लाल सरयाम	M	52	ST	सेवाराम\नन्दो बाई	AI	--,--,--,AI4,- -	9
7	BATTULAL NAGLE\बट्टूलाल नागले	M	51	ST	चुन्नी\सुमरती	AI	--,--,--,AI4,- -	3
8	BHADU LAL IVANEY\भादू लाल इवने	M	42	ST	बिहारी लाल\छुटीया	AI	--,--,--,AI4,- -	7
9	BHAGCHAND SARYAM\भागचन्द्र सरयाम	M	47	ST	रामकिशन\दुला री बाई	AI	--,--,--,AI4,- -	6
10	BHAGWAN DAS\भगवान दास	M	42	ST	मन्नु\सुमन्ता बाई	AI	--,--,--,AI4,- -	7
11	BHANGU NAGLE\भंगू नागले	M	62	ST	कुंजी लाल\सुखिया बाई	AI	--,--,--,AI4,- -	4

12	BHEEMRAJ\भीम राज	M	42	ST	सुखराम\बुंदिया	AI	--,--,AI4,- -	7
13	BISU NAGLE\बीसू नागले	M	47	ST	चुन्नी\सुमरती	AI	--,--,AI4,- -	4
14	CHATAR SINGH KALME\चतर सिंह कलमे	M	46	ST	रामकिशन\जसो दा	AI	--,--,AI4,- -	6
15	CHHOTELAL NAGLE\छोटेलाल नागले	M	53	ST	चुन्नीलाल\सुमर ती बाई	AI	--,--,AI4,- -	6
16	CHHOTERAM SARYAM\छोटेराम सरयाम	M	45	ST	सेवाराम\नन्दो बाई	AI	--,--,AI4,- -	5
17	CHMPA LAL NAGALE\चम्पा लाल नागले	M	60	ST	कुंजीलाल\सुखि या बाई	AI	--,--,AI4,- -	3
18	CHUNNI LAL\चुन्नी लाल	M	57	ST	श्यामलाल\निन्दा	AI	--,--,AI4,- -	8
19	DILEEP SARYAM\दिलीप सरयाम	M	31	ST	रम्मू\रुकमणी सरयाम	AI	--,--,AI4,- -	3
20	DINESH UIKE\दिनेश उइके	M	38	ST	रमेश\सुगनी	AI	--,--,AI4,- -	5
21	DIVAL SINGH SARYAM\दिवाल सिंह सरयाम	M	33	ST	रम्मू\रुकमली	AI	--,--,AI4,- -	6
22	DVARKA PRASAD\द्वारका प्रसाद	M	37	ST	मंगू\रामदुलारी	AI	--,--,AI4,- -	3
23	GANESH PRASAD SARYAM\गनेश प्रसाद सरयाम	M	22	ST	चैतराम\रामवती	AI	--,--,AI4,- -	1
24	GANGAPRASAD\	M	49	ST	\	AI	--,--,AI4,- -	8
25	GOTIRAM DHURVE\गोतीरा म धुर्वे	M	57	ST	छोटू\कमदी बाई	AI	--,--,AI4,- -	8
26	GOVIND UIKEY\गोविन्द उइके	M	52	ST	भूता\सूरजा बाई	AI	--,--,AI4,- -	7
27	HARI DAS\हरि दास	M	42	ST	राम प्रसाद\झुनिया	AI	--,--,AI4,- -	7
28	JASHODA DHURVE\जशोदा धुर्वे	F	67	ST	जुगनू\मीरिया	AI	--,AI2,--,-- -	2
29	KAILASH MORE\कैलाश मोरे	M	32	ST	सालकराम\गुम्फा बाई	AI	--,--,AI4,- -	4
30	KAMAL_SINGH\	M	39	ST	\	AI	--,--,AI4,- -	7
31	KHUSHILAL\खुशि लाल	M	40	ST	शिवानी\बिसनि या	AI	--,--,AI4,- -	7
32	KOMAL CHOUHAN\कोमल चौहान	M	48	ST	हजारी\कपूरी	AI	--,--,AI4,- -	4

33	LAKHAN CHOUHAN\लखन चौहान	M	40	ST	हजारी\मिठिया बाई	AI	--,--,AI4,- -	5
34	LAKHAN_SARYA M\	M	52	ST	\	AI	--,--,AI4,- -	5
35	LAKHANLAL KAJLE\लखनलाल काजले	M	44	ST	गुरुदयाल\बुदिया	AI	--,--,AI4,- -	4
36	LAXMAN_IVANE\	M	52	ST	\	AI	--,--,AI4,- -	6
37	MAHESH\	M	36	ST	\	AI	--,--,AI4,- -	9
38	MAHESH KASDEY\महेश कासदे	M	37	ST	छत्रू लाल\भागवती	AI	--,--,AI4,- -	3
39	MAHESH THAKUR\महेश ठाकुर	M	28	ST	मंगल\सरजू	AI	--,--,AI4,- -	2
40	MAHESH UIKEY\महेश उइके	M	47	ST	नत्थू\दुल्लो बाई	AI	--,--,AI4,- -	5
41	MAKHAN SARYAM\माखन सरयाम	M	52	ST	रामकिशन\मालू म नहीं	AI	--,--,AI4,- -	8
42	MANAKRAM\	M	40	ST	\	AI	--,--,AI4,- -	4
43	MANGAL KALME\मंगल कलमे	M	26	ST	वंशी\शान्ता बाई	AI	--,--,AI4,- -	4
44	MANGAL SINGH THAKUR\मंगल सिंह ठाकुर	M	52	ST	राम सिंह\बुदिया	AI	--,--,AI4,- -	8
45	MANGILAL\	M	47	ST	\	AI	--,--,AI4,- -	3
46	MANGILAL\	M	47	ST	\	AI	--,--,AI4,- -	7
47	MANGLI_BAI\	M	42	ST	\	AI	--,--,AI4,- -	6
48	MANNULAL IVANE\मन्नूलाल इवने	M	58	ST	अमर सिंह\जमीया बाई	AI	--,AI2,-- ,AI4,--	6
49	MOHAN SINGH UIKEY\मोहन सिंह उइके	M	40	ST	मन्नू लाल\सुमुन्ता बाई	AI	--,--,AI4,- -	6
50	MOJILAL KAJALE\मोजीलाल काजले	M	50	ST	बाजूलाल\नरबदी	AI	--,--,AI4,- -	6
51	OJU_KALME\	M	36	ST	\	AI	--,--,AI4,- -	7
52	OJULAL\ओजूलाल	M	26	ST	मांगी लाल\कमला बाई	AI	--,--,AI4,- -	2
53	OMPRAKESH\	M	37	ST	\	AI	--,--,AI4,- -	4
54	PARASRAM VISHWAKARMA\ परसराम विश्वकर्मा	M	62	ST	श्यामलाल\लछि या	AI	--,--,AI4,- -	2

55	PREMLAL KALME\प्रेमलाल कलमे	M	47	ST	विष्णु\बुदिया	AI	--,--,--,AI4,- -	4
56	RACHDRAJ\रच्छरा ज	M	42	ST	प्यारया\लक्ष्मी बाई	AI	--,--,--,AI4,- -	1
57	RAGHUVIR PARTE\रघुवीर परते	M	32	ST	रामनाथ\इनाव ती	AI	--,--,--,AI4,- -	4
58	RAJARAM NAGLE\राजाराम नागले	M	34	ST	अमरचंद\कलाबा ई	AI	--,--,--,AI4,- -	4
59	RAJESH UIKEY\राजेश उइके	M	21	ST	बाबू लाल उइके\सागर	AI	--,--,--,AI4,- -	2
60	RAMADHAR UIKEY\रामाधार उइके	M	57	ST	नत्थू\दुल्लो बाई	AI	--,--,--,AI4,- -	7
61	RAMESH\रमेश	M	39	ST	गप्पू\सुखिया बाई	AI	--,--,--,AI4,- -	3
62	RAMESH KASDEY\रमेश कासदे	M	32	ST	छन्नू लाल\भागवती	AI	--,--,--,AI4,- -	3
63	RAMJEEVAN KASDE\रामजीवन कासदे	M	32	ST	ओसू\सेववती	AI	--,--,--,-- ,AI5	6
64	RAMNATH PARTE\रामनाथ परते	M	47	ST	गरजू\गेंदी	AI	--,--,--,AI4,- -	6
65	RAMU PARTE\रामू परते	M	42	ST	राम प्रसाद\बिरसो	AI	--,--,--,AI4,- -	7
66	RAMVILASH\	M	47	ST	\	AI	--,--,--,AI4,- -	8
67	SABULAL UIKEY\साबू लाल उइके	M	34	ST	विश्राम\कृष्णा बाई	AI	--,--,--,AI4,- -	5
68	SALAKRAM MORE\सालकराम मोरे	M	67	ST	लालचंद\लछिया बाई	AI	--,AI2,-- ,AI4,--	2
69	SAMMAR SINGH SARYAM\सम्मर सिंह सरयाम	M	40	ST	रम्मू\रुक्मणि	AI	--,--,--,AI4,- -	5
70	SANTOSH DHURVE\संतोष धुर्वे	M	37	ST	सखाराम\भागव ती	AI	--,--,--,AI4,- -	6
71	SANTOSH SARYAM\संतोष सरयाम	M	37	ST	माखन\अमावती	AI	--,--,--,AI4,- -	7
72	SANTRAM DHURVE\संतराम धुर्वे	M	42	ST	सखाराम\भागव ती	AI	--,--,--,AI4,- -	6
73	SANTULAL KAVRE\संतूलाल कवरे	M	51	ST	छन्नूलाल\नरबदी	AI	--,--,--,AI4,- -	3
74	SARAVAN UIKEY\सरवन	M	32	ST	रामाधार\पार्वती	AI	--,--,--,AI4,- -	4

	उइके							
75	SHAMBHU KALME\शंभू कलमे	M	39	ST	पलटू\बिस्सो बाई	AI	--,--,--AI4,- -	6
76	SHANKAR LAL DHURVE\शंकर लाल धुर्वे	M	67	ST	रामबगस\गुलाल	AI	--,--,--AI4,- -	4
77	SHERSINGH\	M	42	ST	\	AI	--,--,--AI4,- -	5
78	SHIVDAYAL\	M	57	ST	\	AI	--,--,--AI4,- -	8
79	SHOBHARAM IVANE\शोभाराम इवने	M	41	ST	मन्नू लाल\रामकली	AI	--,--,--AI4,- -	7
80	SHREE_PAAL\	F	17	ST	\	AI	--,--,--AI4,- -	3
81	SITARAM\	M	72	ST	\	AI	--,--,--AI4,- -	2
82	SONA BAI\सोना बाई	F	77	ST	लक्ष्मण\धीरतीया	AI	--,AI2,-- AI4,--	1
83	SUDHRAM NAGLE\सुधराम नागले	M	34	ST	चुन्नी\सुमरती बाई	AI	--,--,--AI4,- -	3
84	SUKHCHAND DHURVE\सुखचंद धुर्वे	M	30	ST	गोतीराम\रूकम णी	AI	--,--,--AI4,- -	3
85	SUKHDEV KALME\सुखदेव कलमे	M	32	ST	हट्टू\मंगली	AI	--,--,--AI4,- -	5
86	SUKHDEV NAGLE\सुखदेव नागले	M	30	ST	छोटेलाल\विस्तो री बाई	AI	--,--,--AI4,- -	3
87	SUKKAN KALME\सुक्कन कलमे	M	41	ST	हट्टू\मंगली	AI	--,--,--AI4,- -	6
88	SUKKO KALME\सुक्कू कलमे	M	37	ST	हट्टू\मंगली	AI	--,--,--AI4,- -	7
89	SUKKU NAGLE\सुक्कू नागले	M	32	ST	चम्पालाल\सुधि या बाई	AI	--,--,--AI4,- -	2
90	SUKLAL KASDE\सुकलाल कासदे	M	65	ST	श्यामलाल\मंग ली	AI	--,--,-- AI4,AI5	1
91	SUMER SINGH\सुमेर सिंह	M	28	ST	कोमल\बतेसिया	AI	--,--,--AI4,- -	5
92	SURESH SARYAM\सुरेश सरयाम	M	27	ST	गंगाराम सरयाम\श्यामव ती बाई	AI	--,--,--AI4,- -	6
93	TEJPAL DHURVE\तेजपाल धुर्वे	M	25	ST	रामेश्वर\श्यामबा ई	AI	--,--,--AI4,- -	3
94	VANSHI_LAL\	M	45	ST	\	AI	--,--,--AI4,- -	5
95	VINESH	M	28	ST	बंशीलाल\शान्ता	AI	--,--,--AI4,-	5

	KALME\विनेश कलमे				बाई		-	
96	VISHNU THAKUR\विष्णु ठाकुर	M	38	ST	नारायण\शारदा	AI	--,--,--,AI4,-	4
97	VISHRAM NAGVEL\विश्राम नागवेल	M	57	ST	बुली\भुरी	AI	--,--,--,AI4,-	2
98	BUSHRAM NAGLE\बुशराम नागले	M	44	ST	चुन्नी लाल\सुभरती बाई	2	--,--,--,D5,D6,-	7
99	DHEERAJ\धीरज	M	37	ST	विष्णु\बुदिया बाई	2	D1,--,--,D5,-	2
100	FUDIYA BAI\फुदिया बाई	F	42	ST	जियालाल\दुल्लो बाई	3	--,--,--,D5,D6,D7	4
101	GANESH DHURVE\गणेश धुर्वे	M	52	ST	जिया लाल\दुल्लो बाई	4	D1,--,--,D5,D6,D7	7
102	HARIRAM DHURVE\हरिराम धुर्वे	M	38	ST	कुडी\झमिया बाई	3	D1,--,--,D5,-,D7	6
103	Hiralal\हीरालाल	M	44	ST	झब्बूलाल\सुक्कू बाई	3	D1,--,--,D5,D6,-	4
104	IMRAT KALME\इमरत कलमे	M	47	ST	विष्णु\बुदिया बाई	3	--,--,--,D5,D6,D7	4
105	JAGDISH KAJLE\जगदीश काजले	M	52	ST	विसन\गुल्लो	4	D1,--,--,D5,D6,D7	8
106	KISHANLAL KALME\किशनलाल कलमे	M	37	ST	किशोरी\चुनिया	2	--,--,--,D5,-,D7	7
107	KISHORI DHURVE\किशोरी धुर्वे	M	57	ST	कतू\सुक्को	3	D1,--,--,D5,D6,-	2
108	LAKHAN UIKEY\लखन उइके	M	62	ST	फूलेसिंह\गेदी	2	--,--,--,D5,-,D7	3
109	MAGLU UIKEY\मंगलू उइके	M	38	ST	लखन\कलिया	3	D1,--,--,D5,-,D7	6
110	MANGAL KALME\मंगल कलमे	M	42	ST	हजारी\फुदिया	3	D1,--,--,D5,-,D7	3
111	MANGILAL\	M	52	SC	\	3	--,--,--,D5,D6,D7	7
112	ONU KASDE\ओनू कासदे	M	55	ST	प्रहलाद\बुदिया बाई	2	--,--,--,D5,-,D7	5
113	PRADEEP_YADAV \	M	25	Other	\	2	--,--,--,D6,D7	3
114	PRAMOD\प्रमोद	M	29	ST	मागी लाल\कमला बाई	3	--,--,--,D5,D6,D7	4
115	RADHELAL KASDE\राधेलाल कासदे	M	45	ST	सुकलाल\बुदिया	3	--,--,--,D5,D6,D7	8

116	RAJENDRA PRASAD VERMA\राजेन्द्र प्रसाद वर्मा	M	28	Other	भगवानदीन\तिर स्या बाई	3	D1,--,--,-- -,D6,D7	1
117	RAMDAYAL VISHWAKARMA\ रामदयाल विश्वकर्मा	M	29	Other	राम\द्वारका बाई	2	D1,--,--,-- -,--,D7	1
118	RAMGOPAL KAJLE\रामगोपाल काजले	M	42	ST	कुवर लाल\झुनकू बाई	3	--,--,--,-- ,D5,D6,D7	6
119	RAMMU_KAJLE\	M	22	ST	\	4	D1,--,--,-- ,D5,D6,D7	2
120	SHIVDAYAL\	M	47	Other	\	1	--,--,--,-- ,--,D7	5
121	SHRIRAM RATHORE\श्रीराम राठौर	M	44	Other	मन्मूलाल\भग्गो बाई	3	D1,--,--,-- -,D6,D7	4
122	SUKLAL KALME\सुकलाल कलमे	M	47	ST	सूबेदार\मंगो	3	--,--,--,-- ,D5,D6,D7	5

Madhya Pradesh Ecosystem Services Improvement Project

Landscape Profile Landscape profile of people and geography

(Milli Watershed 5D2D8g- Profile, Block Budni District Sehore)

Background

A Project on Ecosystem Services Improvement is being undertaken by GOI and Environment and Natural Resources Global Practice South Asia Region World bank. For Madhya Pradesh, department of Forest Govt. of MP is the implementing agency of the project in the state. Madhya Pradesh ecosystem services improvement project aims to improve ecosystem services in selected landscape of Madhya Pradesh, in this context Green India Mission wing of Madhya Pradesh Forest Department has come up with profile of project territory to develop the general understanding about the project area in effective manner. This profile is based on the available IT –GIS information and qualitative information gathered by the PPSUS and project team.

District Sehore

Sehore stands in the foot hills of Vindhyaachal range in the middle of Malwa region. The district lies between 22°31' to 22°40' North latitude and 76°22' to 78°8' East longitude. The large extent of the district is part of Malwa plateau. The district mainly constitutes of following three geographical formations:-

1.	Malwa plateau	58%
2.	Vindhyaachal Mountain range	22%
3.	Narmada valley	20%

The altitude varies from 282 meter to 666 meter above mean sea level. The eastern part of the district is covered with sandstone and shales whereas the western part is covered with sandstone and basalt. Most of the soil on malwa plateau is black soil. Alluvial soil is present in the area lying near Narmada river. The average annual precipitation in the district is 1100 mm. and average annual temperature varies from a minimum of 19.02° c to maximum of 31.94°c. Major rivers of the district are Narmada and Parvati. The main tributaries of Narmada passing through the district are Kaken, Seep, Kolar, Amber, Bhagner and Dhabori. Parvati river has its origin in Sehore district itself which originates from Govindpur village and has Ajnal, Papnas, Sewan etc. as its main tributaries.

There is only one territorial forest division in the district namely Sehore forest division, which has been selected for GIM.

According to the 2011 census Sehore District has a population of 1,311,008. The district has a population density of 199 inhabitants per square kilometre (520/sq mi). Its population growth rate over the decade 2001-2011 was 21.51%. Sehore has a sex ratio of 918 females for every 1000 males, and a literacy rate of 71.11%. *(Data Source : Census, 2011)* Schedule Caste form 20.69% and Schedule Tribe form 11.10% of the total population of the district. Large number of worker population, about 39%, work as agricultural laborer.

As per 2011 census data of the district are as follows:-

Total area of the district		6578 Sq Km
Literacy rate		70.1 %
No. of villages		1031
No. of households		255430
Population	Rural	1062870
	Urban	248462
	Total	1311332
Population	Male	683743
	Female	627589
	Total	1311332
Scheduled caste population		271282
Scheduled tribe population		145512

Diagram 1: Sehore District Map



Data Source : <http://www.censusindia.gov.in/2011census/dchb/DCHB.html>

Budni :

Budni is a Town in Budni Tehsil in Sehore District of Madhya Pradesh State, India. It belongs to Bhopal Division. It is located 92 KM towards East from District headquarters .It is a Tehsil head quarter.

Budni is surrounded by Hoshangabad Tehsil towards South , Itarsi Tehsil towards South , Babai Tehsil towards East , Kesla Tehsil towards South .

As of 2011 India census, Budni had a population of 16,808. Males constitute 55% of the population and females 45%. Budni has an average literacy rate of 71%, higher than the nation's average of 59.5%; with male literacy of 78% and female literacy of 63%. 14% of the population is under 6 years of age.

Diagram 2: Milli-Watershed Location on Map

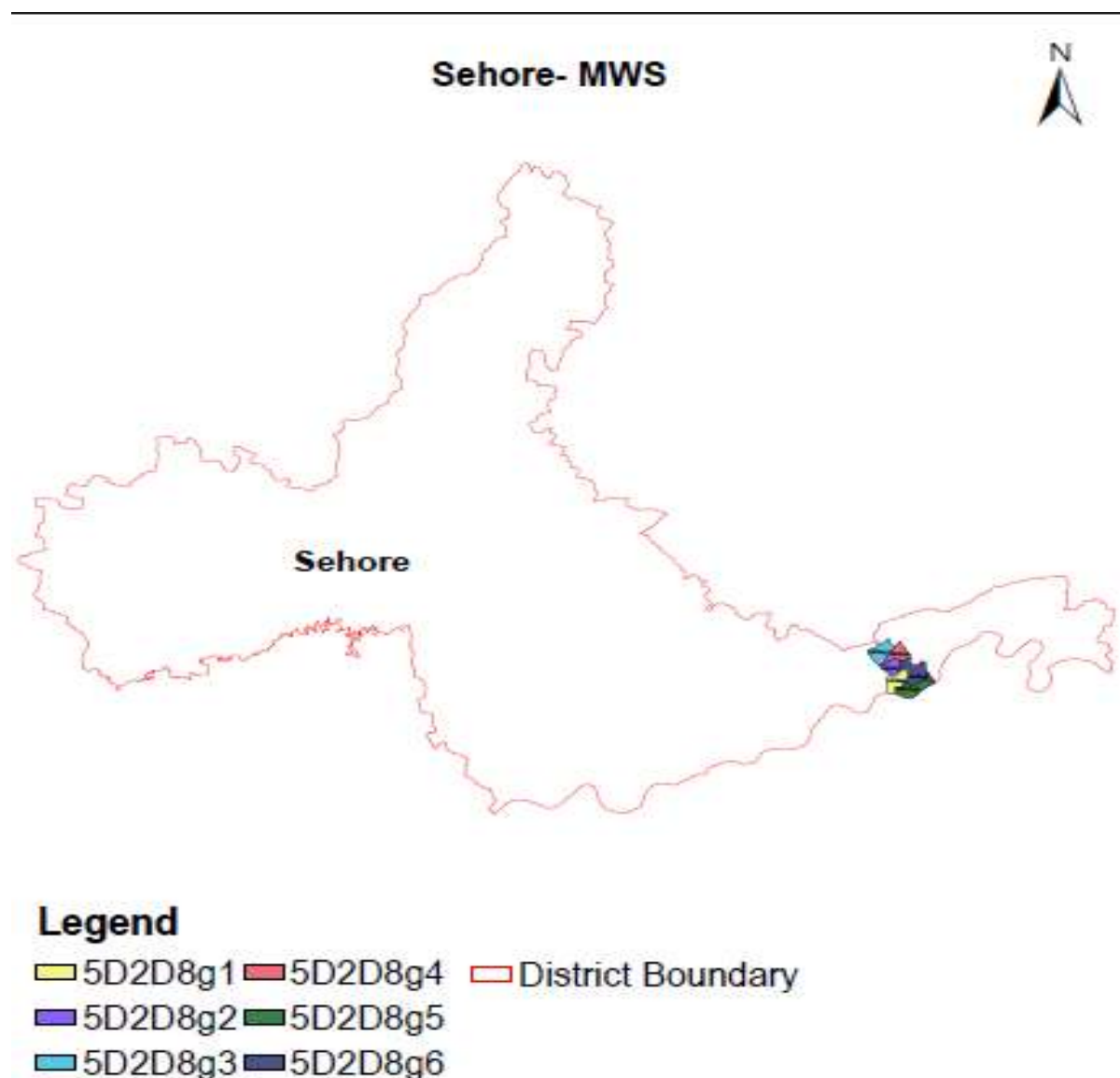

Brief Profile of Milli-Watershed:

List of Villages

Divisions Name	Name of the Range	Milli Water Shade Code	Name of Villages Included in Water shade	Compartment No.	Name of the Committee
Sehore	Budhni	5D2D8G	Hathlewa, Nayapura, Chachmaou, Parwada, Pahadkhedi, Khatpura, Saidgunj, Akola, Bansapur	646, 647, 648, 649, 645, 650, 651, 652, 653, 654, 644	Hathlewa, Nayapura, Paraswada, Khatpura, Saidgunj, Akola, Bansapur

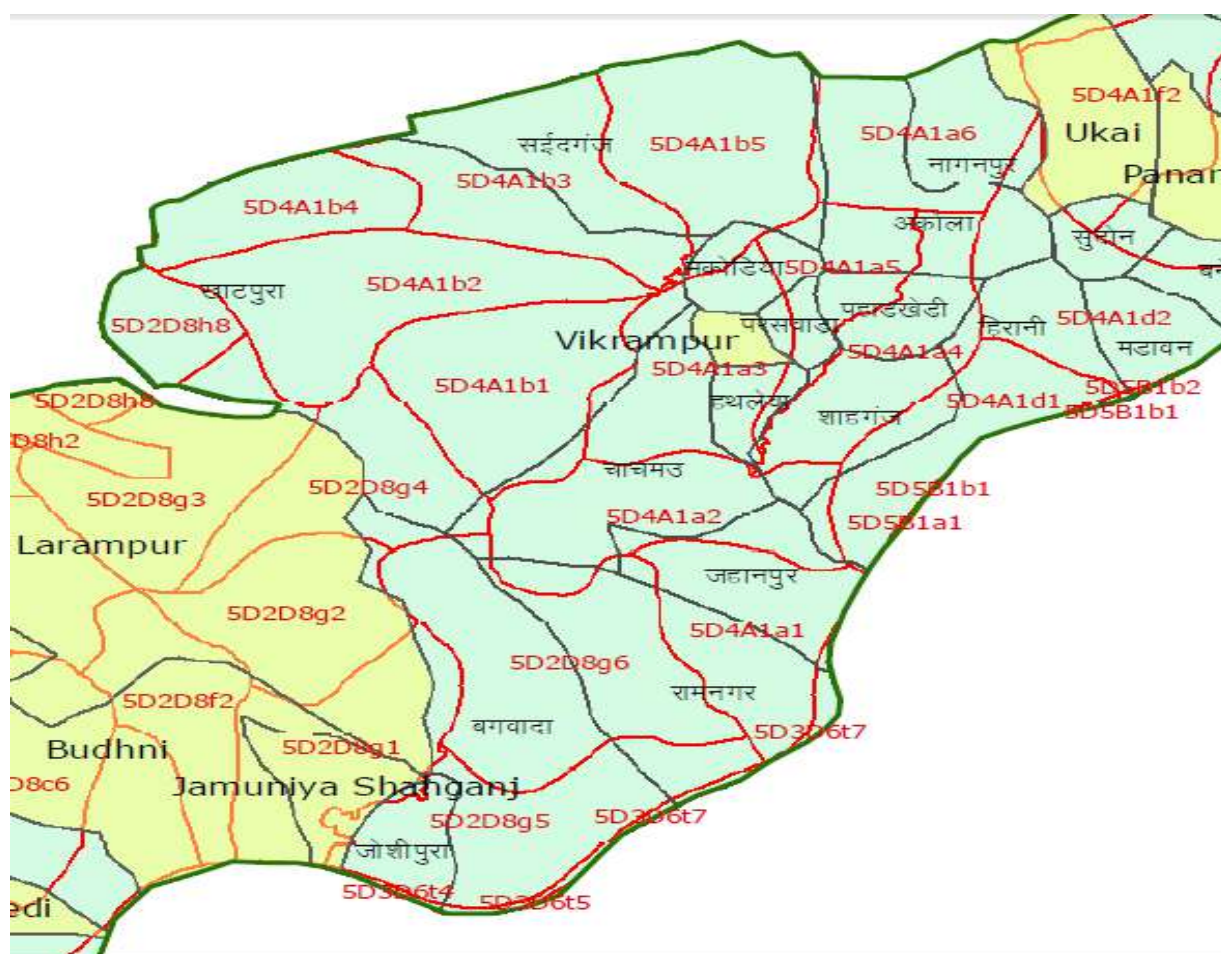

The key demographic information is as below

	Chachmau	Khatpura	Hathlewa	Paraswada	Saidganj	Akola	Pahar Khedi	Naganpur
Total Population	141	1462	298	468	457	991	492	131
Male	74	832	168	231	235	502	265	74
Female	67	630	130	237	222	489	227	57
Total Households	31	264	64	104	94	224	116	24
Average members per HHs	4.5	5.5	4.7	4.5	4.9	4.4	4.2	5.5
Child Population (0-6)								
Total Child (0-6 years) population	22	274	43	67	78	137	68	24
Male (0-6 years) population	13	144	26	32	35	62	36	17
Female (0-6 years) population	9	130	17	35	43	75	32	7

Sex Ratio

The overall sex ratio of these villages are 865 , which implies that there are 865 females per 1000 males. The child (0-6 years) sex ratio is better then overall sex ratio and it is 953 of these villages. The Sex ratio among STs is 857.

Villagewise details are as follows :

	Chachmau	Khatpura	Hathlewa	Paraswada	Saidganj	Akola	Pahar Khedi	Naganpur
Total Sex Ratio	905	757	774	1026	945	974	857	770
Child Sex Ratio (0-6)	692	903	654	1094	1229	1210	889	412

(Child sex ratio in Naganpur (412) Hathlewa (654) and Chachmau (692) are matter of serious concern in social aspects.)

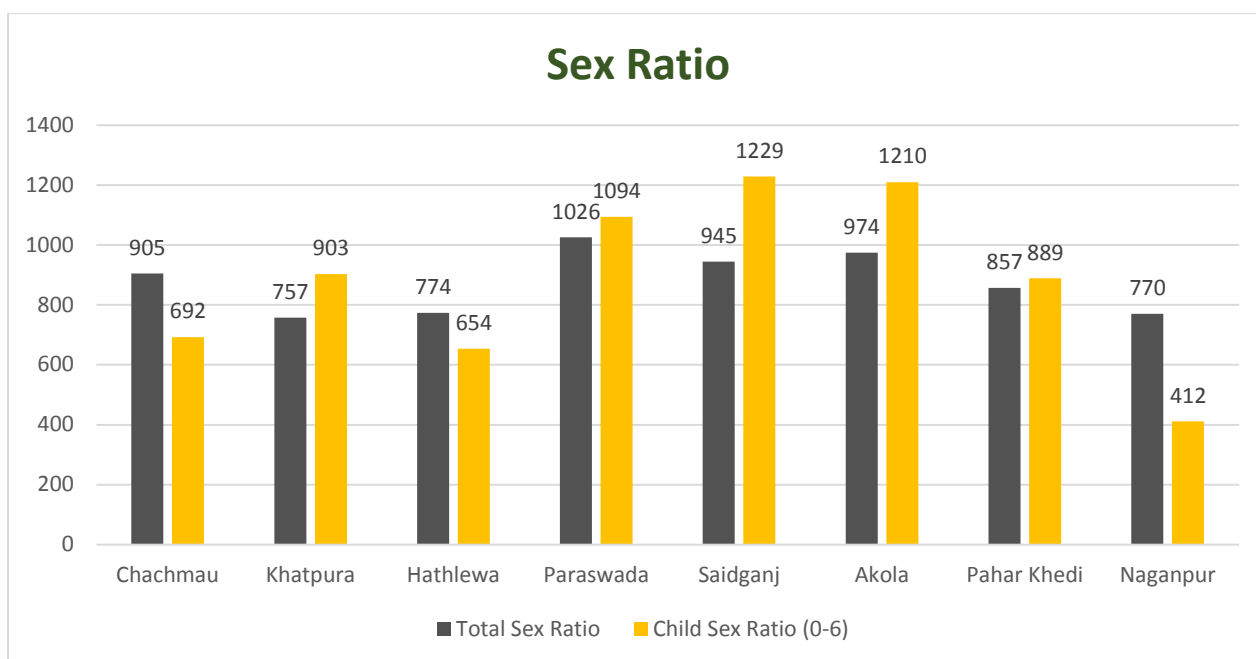

Population composition

The totals STs Population in this village are 1540, which is 34.7% of the total population. Khatpura village has highest percentage of tribal population of 50%. Among the tribes, 53.8 % are male and 46.1 % of the population belongs to the females.

Villagewise details are as follows :

	Chach mau	Khatpura	Hathlewa	Paras wada	Said ganj	Akola	Pahar Khedi	Naganpu r
Total Population	141	1462	298	468	457	991	492	131
Scheduled Castes	0	377	31	114	49	260	125	5
Scheduled Tribes	113	742	84	150	349	15	0	87

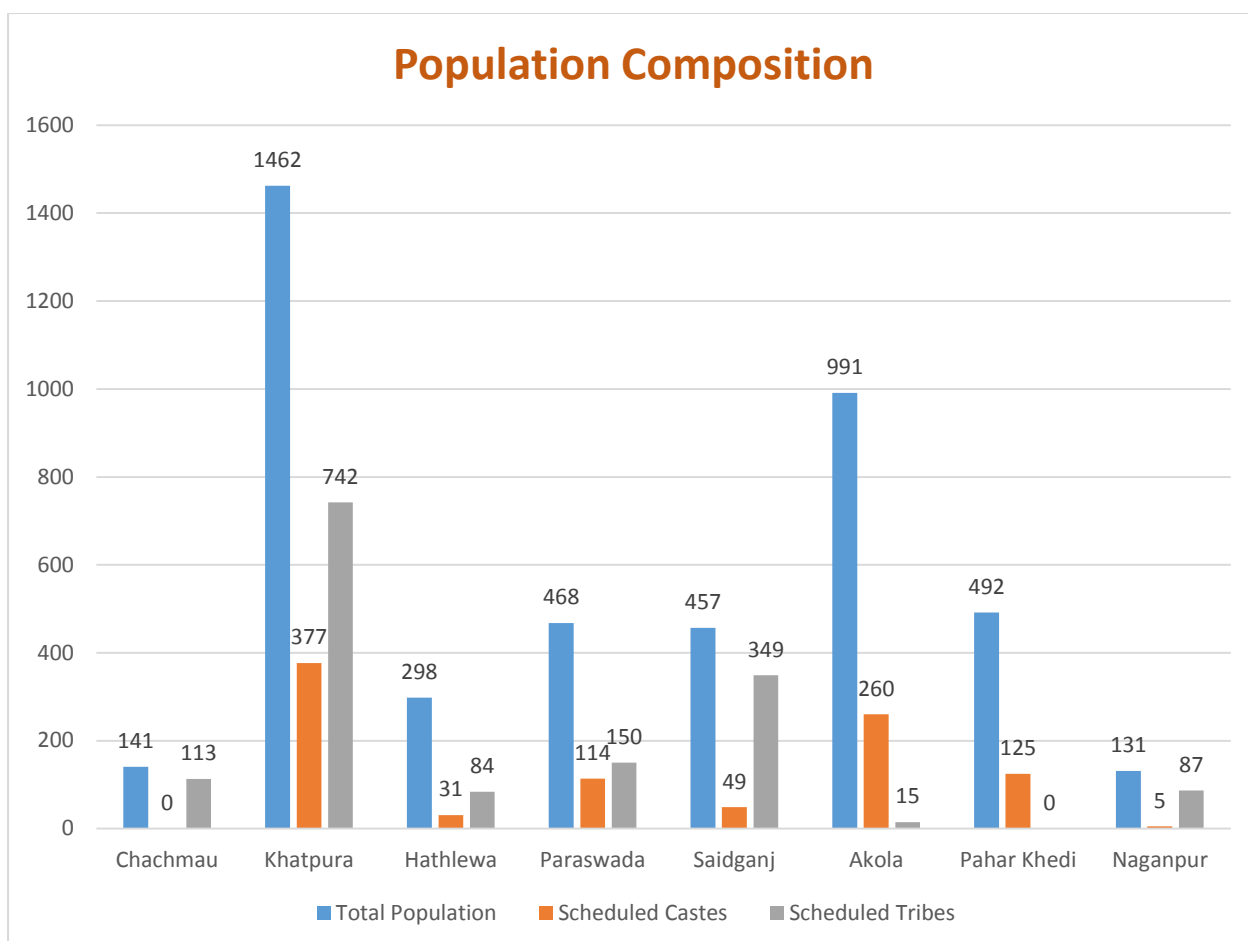

Literacy Rate

The overall literacy rate (7 years and above) of these villages are 57 %, in which male literacy is 61.3 % and female literacy is 38.6 % in these villages. 42 % of the population in these villages are illiterate and illiteracy among female is more than 61 %.

Village wise Details are as follows:

	Chachmau	Khatpura	Hathlewa	Paraswada	Saidganj	Akola	Pahar Khedi	Naganpur
Total Literacy	50.4	50.2	58.4	59.2	52.7	68.0	60.4	49.6
Male	59.5	58.3	60.7	64.5	63.0	77.1	74.7	54.1
Female	40.3	39.5	55.4	54.0	41.9	58.7	43.6	43.9

Literacy Rate

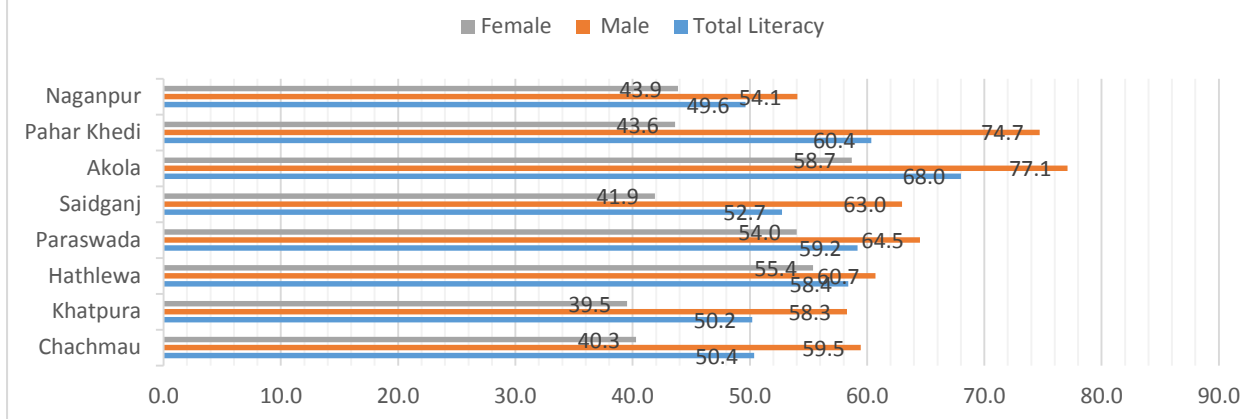

Important Statistics relating to works participation

	Chachmau	Khatpura	Hathlewa	Paraswada	Saidganj	Akola	Pahar Khedi	Naganpur
Total Workers								
Total	77	770	151	244	220	399	229	70
Males	45	519	99	132	143	282	147	42
Females	32	251	52	112	77	117	82	28
(i) Main Workers								
Total	44	191	62	98	44	101	36	43
Males	27	168	36	73	34	79	31	28
Females	17	23	26	25	10	22	5	15
(ii) Marginal Workers								
Total	23	202	6	64	21	62	101	8
Males	8	60	1	15	7	22	50	1
Females	15	142	5	49	14	40	51	7
Non-Workers								
Total	64	692	147	224	237	592	263	61
Males	29	313	69	99	92	220	118	32
Females	35	379	78	125	145	372	145	29

SECC, 2011

SECC-2011 census aims to rank households. It automatically includes/excludes certain households. Now for the remaining households (which are not automatically included or excluded) the census will rank them based on 7 Deprivation Indicators are as following.

1. Households with one or less room, kuccha walls and kuccha roof.
2. No adult member in household between age 18 and 59.
3. Female headed household with no adult male member between 16 and 59.
4. Households with differently abled member with no other able bodied adult member.
5. SC/ST Households.
6. Households with no literate adult above age 25 years.
7. Landless households deriving a major part of their income from manual labour.

The Socio Economic and Caste Census (SECC) 2011, village wise information of social and economic indicators relating to households are placed on Annex-1.

Socio Economic and Caste Census (SECC) 2011, Village wise information of households

SECC List for IPPE2

Annex-1

S. N	Name of the Head of the HH	Sex	Age	Social Category	Father's \Mother's Name	Deprivation count	Auto Inclusion\Deprivation code	Total Members
	Village: Hathlewa							
1	BEGAM BE\बेगम बी	F	50	Other	वहीद खां\वानो बी	3	D1,--,--,--,D6,D7	5
2	BENI RAM\बेनी राम	M	46	ST	लखमी चंद\सुखीया बाई	2	D1,--,--,D5,--,--	2
3	BHAGVAN SINGH MEENA\भगवान सिंह मीना	M	30	Other	तुलसी राम\प्रेम बाई	1	--,--,--,--,D7	6
4	BIHARI LAL AHIRVAR\बिहारी लाल अहिरवार	M	36	SC	मखवू लाल\सिमिया बाई	3	D1,--,--,D5,--,D7	5
5	BRAJMOHAN\बृज मोहन	M	46	SC	मखवू लाल\सिमिया बाई	4	D1,--,--,D5,D6,D7	4
6	D_R_AHIRWAR\	M	28	SC	\	3	D1,--,--,D5,--,D7	5
7	DEVIRAM DIVAR\देवी राम दिवार	M	38	ST	मोंजी लाल\घिसिया बाई	3	--,--,--,D5,D6,D7	5
8	FIROZ KHAN\फीरोज खाम	M	36	Other	आजाद खां\शहजाद बी	1	--,--,--,--,D7	6
9	GEETA BAI\गीता बाई	F	35	ST	सुमेरा\रुखमणी बाई	3	--,--,--,D5,D6,D7	5
10	GENDA LAL\गेंदा लाल	M	28	ST	हीरा लाल\पुनिया बाई	4	D1,--,--,D5,D6,D7	4
11	GHANSHYAM AHIRVAR\घनश्याम अहिरवार	M	40	SC	मखवू लाल\सिरिया बाई	3	--,--,--,D5,D6,D7	5
12	GOPAL PRASAD\गोपाल प्रसाद	M	45	ST	लखमी चंद\सुखईया बाई	2	D1,--,--,D5,--,--	5
13	GULAB KHAN\गुलाब खां	M	34	Other	वहीद खां\वानो बी	2	--,--,--,--,D6,D7	4
14	HARI CHARAN AHIRVAR\हरि चरन अहिरवार	M	39	SC	मखवू लाल\सिमिया बाई	3	--,--,--,D5,D6,D7	8
15	HEERA LAL\हीरा लाल	M	71	ST	फनी राम\राम प्यारी	4	D1,--,--,D5,D6,D7	5
16	JASVANT SINGH	M	46	Other	अमर	1	--,--,--,--,D6,--	5

	THAKUR\जसवन्त सिंह ठाकुर				सिंह\मिश्रा बाई			
17	KAILASH MEENA\कैलाश मीना	M	60	Other	मुंशी लाल\धन्नी लाल	3	D1,--,--,--,D6,D7	2
18	KALA BAI\कला बाई	F	41	ST	रामरतन\नन्ही बाई	3	--,--,--,D5,D6,D7	2
19	KODU LAL MEENA\कोदू लाल मीना	M	60	Other	सुखराम\राम प्यारी बाई	3	D1,--,--,--,D6,D7	7
20	LAKHAN LAL\लखन लाल	M	30	ST	हीरा लाल\पुनिया बाई	3	--,--,--,D5,D6,D7	4
21	MAHENDRA SINGH THAKUR\महेन्द्र सिंह ठाकुर	M	30	Other	अमर सिंह\मिश्रा बाई	2	D1,--,--,--,D6,--	2
22	MAHESH KUMAR\महेश कुमार	M	46	ST	मोजी लाल\घिसइया बाई	3	D1,--,--,D5,--,D7	6
23	MAJID KHAN\मजीद खां	M	39	Other	बहीद खां\वानो बी	1	--,--,--,--,D7	6
24	PRABHU LAL GAUR\प्रभू लाल गौर	M	39	Other	शिव प्रसाद\राम कुंवर बाई	1	--,--,--,--,D7	5
25	RAGHUVIR PRASAD\रघुवीर प्रसाद	M	46	ST	देवजी\गनेशी	3	D1,--,--,D5,--,D7	5
26	RAHEESH KHAN\रहीश खां	M	35	Other	वहीद खां\वानो बी	3	D1,--,--,--,D6,D7	6
27	RAJA KHAN\राजा खां	M	26	Other	शहजाद खां\अमीना बी	2	D1,--,--,--,D7	4
28	RAJU SINGH THAKUR\राजू सिंह ठाकुर	M	33	Other	अमर सिंह\मिश्रा बाई	1	--,--,--,--,D6,--	4
29	RAMNARAYAN AHIRAVAR\रामनाथ रायण अहिरवार	M	40	SC	टन्टी लाल\मीरा बाई	2	D1,--,--,D5,--,--	1
30	RAMNATH AHIRVAR\रामनाथ अहिरवार	M	55	SC	टन्टी लाल\मीरा बाई	3	--,--,--,D5,D6,D7	4
31	RAVISHANKAR DHURVE\रविशंकर धुर्वे	M	38	ST	रामशा\रामक ली बाई	3	D1,--,--,D5,--,D7	4
32	SANJAY KUMAR DHURVE\संजय कुमार धुर्वे	M	25	ST	घुडन प्रसाद\आजुददी बाई	3	--,--,--,D5,D6,D7	3
33	SANTOSH KUMAR\संतोष कुमार	M	45	ST	रतन लाल\गंगा बाई	3	D1,--,--,D5,--,D7	7
34	SEHZAD KHAN\शहजाद खां	M	50	Other	अमीर खां\जहूर बी	1	--,--,--,--,D7	4
35	SHIV LAL\शिवलाल	M	37	ST	लखमी चंद\सुखीया	1	--,--,--,D5,--,--	6

					बाई			
36	SUDAMA PRASAD\सुदामा प्रसाद	M	53	ST	सुमेरा प्रसाद\जिजिया बाई	3	D1,--,--,D5,--,D7	3
37	BALARAM MEENA\बालाराम मीना	M	72	Other	रामलाल\मुलिया बाई	3	--,D2,--,D4,--,D6,--	2
38	CHANDAN SINGH MEENA\चंदन सिंह मीना	M	71	Other	मुंशीलाल\रतनिया	1	--,--,--,--,--,D7	3
39	CHATARA PRASAD MEENA\चतरा प्रसाद मीना	M	70	Other	छोटेराम\मुलिया बाई	1	--,D2,--,--,--,--	2
40	DEVI SINGH MEENA\देवी सिंह मीना	M	41	Other	बालाराम\शान्ता बाई	2	D1,--,--,--,--,D7	6
41	KUNJI LAL MEENA\कुंजी लाल मीना	M	84	Other	मुकम्दी लाल\अनंदीया	3	D1,D2,--,--,--,D7	1
42	RAM NARAYAN MEENA\राम नारायण मीना	M	43	Other	बाबूलाल\पुनिया बाई	1	--,--,--,--,D6,--	4
43	RAMAKO BAI\रमको बाई	F	60	Other	छोटे लाल\मुलिया बाई	1	--,--,--,--,--,D7	8
44	SALAK RAM VISHVAKARMA\सालक राम विश्वकर्मा	M	37	Other	गोकल प्रसाद\सावित्री	1	--,--,--,--,--,D7	5

S. N	Name of the Head of the HH	Sex	Age	Social Category	Father's Name\Mother's Name	Deprivation count	Auto Inclusion\Deprivation code	Total Members
	Village:PaharKhedi							
1	SANTOSH MEENA\संतोष मीना	M	50	Other	कुंजी लाल मीना\अनंदीया	1	--,--,--,-- -,--,-- ,D7	4
2	VIMAL SINGH MEENA\विमल सिंह मीन	M	44	Other	गेंदा लाल\काशी बाई	1	D1,--,-- -,--,--,-- ,--	4
3	Village:Paraswada							
4	amar shig\अमर सिंह	M	26	ST	शुक्ल सिंह\गंगी बाई	3	D1,--,-- -,--,D5,- ,D7	3
5	ANUP SINGH\अनुप सिंह	M	36	ST	हर लाल\ललता बाई	4	D1,--,-- -,-- ,D5,D6 ,D7	4
6	BABULAL\बाबुलाल	M	66	ST	छत्रलाल\पार्वती बाई	5	D1,D2, -,-- ,D5,D6 ,D7	2
7	BADRI PRASAD\बद्री प्रसाद	M	35	ST	बट्टू सिंह\फुलवती बाई	4	D1,--,-- -,-- ,D5,D6 ,D7	6
8	BAKAS SINGH\बकस सिंह	M	35	Other	बल्लू लाल\फूलवती बाई	1	--,--,--,-- -,--,-- ,D7	5
9	BASANTA\बसन्ता	M	47	SC	लुखु\राम प्यारी बाई	3	--,--,--,-- - ,D5,D6 ,D7	6
10	BHAGU LAL\भागु लाल	M	62	ST	कुन्जीलाल\विपतिया बाई	2	--,--,--,-- -,D5,-- ,D7	7
11	BHAIYA LAL\भैया लाल	M	41	Other	मिश्री लाल\नरायणी बाई	3	D1,--,-- -,--,-- ,D6,D7	3
12	BHAIYA LAL\भैया लाल	M	66	ST	हर लाल\ललता बाई	3	D1,--,-- -,-- ,D5,D6 ,--	3
13	BHOLE RAM\भोले राम	M	66	Other	राम चरण\विंदिया बाई	1	--,--,--,-- -,--,-- ,D7	6
14	BRAJESH KUMAR\ब्रजेश कुमार	M	23	SC	हरि सिंह\लक्ष्मी बाई	3	--,--,--,-- - ,D5,D6 ,D7	4
15	BRIJ LAL\ब्रज लाल	M	33	SC	जिया लाल\तारा बाई	3	--,--,--,-- -	5

							,D5,D6 ,D7	
16	chabbi la\चाब्वी लाल	M	5 1	Othe r	इंदर लाल\रुक्मणी बाई	2	D1,--,-- ,--,--,-- ,D7	5
17	CHOTELAL\छोटेलाल	M	3 6	ST	रम्मालाल\कमला बाई	3	--,--,--,-- ,D5,D6 ,D7	5
18	D_SINGHH\	M	4 1	ST	\	3	D1,--,-- ,--,D5,-- ,D7	6
19	DASHRATH PATEL\दशरथ पटेल	M	3 8	Othe r	बाबू लाल\यशोदा बाई	1	--,--,--,-- ,--,--,-- ,D7	4
20	DHAHDHULAL\धांधु लाल	M	7 7	ST	दमडू\गजरी	5	D1,D2, ,--,-- ,D5,D6 ,D7	2
21	dhan sing\धन सिंह	M	3 1	ST	रमेश\रामप्यारी	3	D1,--,-- ,--,D5,-- ,D7	3
22	DHAN SINGH\धन सिंह	M	4 0	SC	बलीरम\पुनिया बाई	3	--,--,--,-- ,D5,D6 ,D7	6
23	DHANNULAL\धनुलाल	M	7 6	ST	बाल चन्द\दशिया बाई	4	D1,D2, ,--,-- ,D5,-- ,D7	2
24	DWARKA PRASAD\द्वारका प्रसाद	M	3 7	SC	जिया लाल\तारा बाई	3	--,--,--,-- ,D5,D6 ,D7	6
25	GOVIND\गोविन्द	M	3 5	ST	भैयालाल\सेववती बाई	2	--,--,--,-- ,D5,-- ,D7	5
26	GULAB SINGH\गुलाब सिंह	M	3 6	ST	बोंदर\पीतो बाई	3	--,--,--,-- ,D5,D6 ,D7	6
27	HARI SINGH\हरि सिंह	M	4 6	SC	नन्हू लाल\प्रेम बाई	1	--,--,--,-- ,D5,-- ,--	5
28	JIYA LAL\जिया लाल	M	6 1	SC	लुससू\राम प्यारी बाई	1	--,--,--,-- ,D5,-- ,--	3
29	JIYA LAL\जिया लाल	M	5 1	ST	मिटठुलाल\फुलवती बाई	4	D1,--,-- ,--,-- ,D5,D6 ,D7	5
30	KAMLESH KUMAR\कमलेश कुमार	M	4 1	SC	भुरा लाल\हरसदी बाई	2	--,--,--,-- ,D5,-- ,D7	7
31	KANHAIYALAL\कन्हैयालाल	M	4 0	ST	बट्टू सिंह\फुलवती बाई	3	D1,--,-- ,--,D5,--	6

							-,D7	
32	KARTAAR SINGH\करतार सिंह	M	36	ST	गुसाई लाल\फुलवती बाई	3	D1,--,-- --,D5,- -,D7	5
33	LAKHAN LAL\लखन लाल	M	56	Othe r	हजारीलाल\रुकमणी बाई	1	--,--,--,-- --,--,-- ,D7	6
34	LAKHAN LAL\लखन लाल	M	51	SC	हर लाल\कोमलिया बाई	4	D1,--,-- --,-- ,D5,D6 ,D7	6
35	LAXMI LAL\लक्ष्मी लाल	M	31	SC	हरगोविन्द\कोशिया बाई	2	--,--,--,-- -,D5,-- ,D7	7
36	madhu kumar\मधु कुमार	M	37	Othe r	बाबू लाल\यशोदा बाई	1	--,--,--,-- -,--,-- ,D7	4
37	MAHESH KUMAR\महेश कुमार	M	36	ST	मिस्त्रीलाल\संतो बाई	4	D1,--,-- --,-- ,D5,D6 ,D7	6
38	MAHESH PRASAD\महेश प्रसाद	M	48	Othe r	बाबू लाल\यशोदा बाई	1	--,--,--,-- --,--,-- ,D7	7
39	MAHESH PRASAD\महेश प्रसाद	M	41	SC	हर गोविन्द\कोशिया बाई	3	D1,--,-- --,D5,- -,D7	7
40	MAN SINGH\मान सिंह	M	36	SC	सुब्बा लाल\गनेशी बाई	3	D1,--,-- --,D5,- -,D7	7
41	MOHAN LAL\मोहन लाल	M	41	Othe r	धनू लाल\दुजिया बाई	2	D1,--,-- --,--,-- ,D7	2
42	MOHAN LAL\मोहन लाल	M	46	SC	लुखु\राम प्यारी	1	--,--,--,-- -,D5,-- -,--	4
43	MUKESH KUMAR\मुकेश कुमार	M	42	ST	नन्द राम\धनिया बाई	1	--,--,--,-- -,D5,-- -,--	7
44	MUNNALAL\मुन्नालाल	M	46	ST	रम्मा लाल\कमला बाई	3	--,--,--,-- -, ,D5,D6 ,D7	6
45	NAND KISHORE\नन्द किशोर	M	51	Othe r	भैया लाल\गंगा बाई	1	--,--,--,-- -,--,-- ,D7	5

S. N	Name of the Head of the HH	Gender	Age	Social Category	Father's Name\Mother's Name	Deprivation count	Auto Inclusion\Deprivation code	Total Members
Village:Paraswada								
1	NAND RAM\नन्दराम	M	43	SC	धुरी लाल\फुलिया बाई	2	--,--,--,-- -,D5,--,D7	9
2	NANHU LAL\नन्हू लाल	M	41	ST	प्रहलाद सिंह\कुन्ता बाई	3	--,--,--,-- -,D5,D6,D7	6
3	NANHULAL\नन्हू लाल	M	49	Other	इन्दर लाल\रुकमणी बाई	2	D1,--,--,--,--,--,D7	4
4	NARBADA PRASAD\नर्वदा प्रसाद	M	36	ST	मांगी लाल\छिप्रा बाई	4	D1,--,--,--,D5,D6,D7	1
5	OM PRAKASH\ओम प्रकाश	M	46	Other	बाबू लाल\यशोदा बाई	1	--,--,--,-- -,--,--,D7	5
6	PANCHU LAL\पंचु लाल	M	31	ST	शिम्मु लाल\अजुदी बाई	3	D1,--,--,--,D5,--,D7	6
7	PHULATI BAI\फुलवती बाई	F	51	ST	हब्बी लाल\रामकली बाई	3	--,--,--,-- -,D5,D6,D7	3
8	pramod\प्रमोद	M	29	Other	गदा लाल\हल्की बाई	1	--,--,--,-- -,--,--,D7	5
9	PREMNARAYAN\प्रेमनारायण	M	27	ST	होरीलाल\विमला बाई	3	D1,--,--,--,D5,--,D7	5
10	pritam\प्रीतम	M	71	Other	नाथूराम\भोमिय बाई	2	D1,--,--,--,--,D7	3
11	PURAN SINGH\पूरन सिंह	M	61	SC	सुक्का लाल\गनेशी बाई	4	D1,--,--,--,D5,D6,D7	3
12	RADHE LAL\राधे लाल	M	43	SC	छब्बू लाल\बहरिया बाई	3	--,--,--,-- -,D5,D6,D7	5
13	RAGHUVeer PRASAD\रघुवीर प्रसाद	M	51	ST	शिवदीन\रुपवती	3	--,--,--,-- -,D5,D6,D7	10
14	RAGHUVeer PRASAD\रघुवीर प्रसाद	M	51	ST	दमडू लाल\गजरी बाई	2	D1,--,--,--,D5,--,D7	10

15	RAMESH PRASAD\रमेश प्रसाद	M	41	ST	बोदर\तीतो बाई	3	--,--,--,-- D5,D6 D7	3
16	RAMESH PRASAD\रमेश प्रसाद	M	56	SC	धन्ना लाल\बोबईया बाई	3	D1,--,-- --,D5,- -,D7	6
17	RANGI LAL\रंगी लाल	M	35	SC	छब्बू लाल\बटरिया बाई	1	--,--,--,-- -,D5,-- -,--	6
18	seeta ram\सीता राम	M	71	ST	बिहारी लाल\मबो	4	--,D2,-- --,-- D5,D6 D7	1
19	SHAIENDRA\शैलेन्द्र	M	29	ST	रवि शंकर\गन्नो बाई	2	--,--,--,-- -,D5,-- D7	7
20	SHANKAR LAL\शंकर लाल	M	66	Other	रामगोविन्द\गंगिया बाई	1	--,--,--,-- -,--,-- D7	5
21	SHRI RAM\श्री राम	M	25	ST	बटु सिंह\फुलवती बाई	4	D1,--,-- --,-- D5,D6 D7	2
22	SUKHRAM\सुखराम	M	29	SC	धन्ना लाल\छोटी बाई	2	--,--,--,-- -,D5,-- D7	7

No .	Name of the Head of the HH	Sex	Age	Social Category	Father's Name\Mother's Name	Deprivation count	Auto Inclusion\Deprivation code	Total Members
	Village: Akola							
1	HEERALAL\हीरालाल	M	63	Other	किशोरी लाल\भगवती	AI	--,AI2,--,-- ,--	8
2	SUNDAR BAI\सुन्दर बाई	F	68	Other	चुन्नीलाल\मुलिया बाई	AI	--,AI2,--,-- ,--	1
3	A_N_GOUR\	M	48	Other	\	1	--,--,--,--,-- ,--,D7	4
4	ANAND GIRI\आनंदगिरी	M	29	Other	किशन गिरी\बसन्ती बाई	2	D1,--,--,--,-- ,--,D7	5
5	ANIL GOUR\अनिल गौर	M	23	Other	छोटेलाल\कमला बाई	3	D1,--,--,--,-- ,D6,D7	3
6	ANIL KUMAR\अनिल कुमार	M	51	Other	किशोरी लाल\ग्यारसी बाई	1	--,--,--,--,-- ,--,D7	4
7	ARUN\अरुण	M	43	Other	मनफूल सेन\राम दुलारी	1	--,--,--,--,-- ,--,D7	5
8	ASHARAM\आशाराम	M	29	SC	\रामेती बाई	3	D1,--,--,-- ,D5,--,D7	3
9	ASHOK GIRI\अशोक गिरी	M	30	Other	दया गिरी\लक्ष्मी बाई	2	D1,--,--,--,-- ,--,D7	6
10	BAL GIRI\बाल गिरी	M	16	Other	प्रहलाद गिर\रतन बई	2	D1,--,--,--,-- ,D6,--	3
11	BHAVAR LAL\भंवर लाल	M	51	SC	पन्नालाल\पार्वती	2	D1,--,--,-- ,D5,--,--	5
12	BHUPENDRA VISHWAKERMA\भुपेन्द्र विश्वकर्मा	M	23	Other	नारायण विश्वकर्मा\कृष्णा बाई	3	D1,--,--,--,-- ,D6,D7	3
13	BHURA PRASAD\भुरा प्रसाद	M	60	Other	दौलत राम\जमना बाई	1	D1,--,--,--,-- ,--,--	4
14	BHURA PRASAD\भुरा प्रसाद	M	50	Other	हरिश्चंकर\विद्या बाई	2	D1,--,--,--,-- ,--,D7	3
15	BHURA PRASAD\भूरा प्रसाद	M	39	Other	सुखराम\दुजिया बाई	2	--,--,--,-- ,D5,--,D7	9
16	BHURA PRASAD\भूरा प्रसाद	M	49	SC	प्रभूलाल\बर्फीया बाई	2	--,--,--,-- ,D5,D6,--	3
17	BHURALAL\भूरालाल	M	57	SC	मन्टैया\सरस्वती बाई	4	D1,--,--,-- ,D5,D6,D7	5
18	CHAMPA BAI\चम्पा बाई	F	70	Other	मन्शा राम\फुलिया बाई	3	--,D2,D3,-- ,--,D6,--	1
19	chandan\चन्दन	M	25	Other	महेश\चन्द्र वती बाई	2	--,--,--,--,-- ,D6,D7	3
20	CHHANNU LAL\छन्नू लाल	M	50	SC	राम दयाल\गोमती	4	D1,--,--,-- ,D5,D6,D7	5

					बाई			
21	CHHOTELAL GAUR\छोटेलाल गौर	M	56	Other	चुन्नीलाल\मुलिया बाई	2	D1,--,--,--,-- -,--,D7	3
22	CHHOTI BAI\छोटी बाई	F	67	SC	गुड्डू लाल\तविया बाई	7	D1,D2,D3, D4,D5,D6, D7	1
23	CHIMANLAL\चिमनलाल	M	45	SC	गणेश राम\छोटी बाई	2	--,--,--,-- ,D5,D6,--	5
24	DEENDAYAL\दीनदयाल	M	44	Other	रतिराम\सुमन्त्रा	1	D1,--,--,--,-- -,--,--	6
25	DEENDAYAL GOUR\दीनदयाल गौर	M	44	Other	शिवदयाल\कमला बाई	1	D1,--,--,--,-- -,--,--	4
26	DEEPAK TIWARI\दीपक तिवारी	M	32	Other	संतोष प्रसाद तिवारी\निर्मला तिवारी	1	--,--,--,--,-- ,--,D7	5
27	DHANRAJ\धनराज	M	43	SC	भैयालाल\रामेती बाई	4	D1,--,--,-- ,D5,D6,D7	2
28	GAYATRI BAI\गायत्री बाई	F	22	Other	चंदन विश्वकर्मा\हमवती बाई	3	D1,--,--,--,-- -,D6,D7	5
29	HARI GIRI\हरि गिरी	M	63	Other	मंगल गिरी\सुमंत्राबाई	3	D1,D2,--,-- ,--,--,D7	1
30	HARIKISHAN\हरिकिशन	M	63	ST	हल्कुराम\पार्वती	2	D1,--,--,-- ,D5,--,--	5
31	HARPRASAD\हरप्रसाद	M	52	SC	सुन्दर लाल\दयालू बाई	2	D1,--,--,-- ,D5,--,--	2
32	JAGANNATH GOUR\जगन्नाथ गौर	M	43	Other	शिवदयाल\कमला बाई	2	D1,--,--,--,-- -,--,D7	5
33	JAGDEESH PRSAD\जगदीश प्रसाद	M	35	Other	सिबूलाल गौर\सुखिया बाई	2	D1,--,--,--,-- -,--,D7	5
34	JAGDISH\जगदीश	M	44	Other	तेजराम गौर\सुशीला बाई	2	D1,--,--,--,-- -,D6,--	6
35	JEEWAN LAL\जीवन लाल	M	33	SC	चऊँआ\फूलवती बाई	2	--,--,--,-- ,D5,--,D7	3
36	JUGAL KISHOR\जुगल किशोर	M	48	SC	मल्था\राम बाई	3	D1,--,--,-- ,D5,D6,--	5
37	KAISHNA BAI\कृष्णा बाई	F	41	Other	तुलसीराम\जशोद बाई	2	--,--,D3,--,-- -,D6,--	3
38	KALIYA BAI\कलिया बाई	M	66	SC	भदू लाल\सतिया बाई	5	D1,D2,--,-- ,D5,D6,D7	1
39	KANCHHEDI\कन्छेदी	M	48	SC	फत्तू लाल\मटरिया बाई	2	D1,--,--,-- ,D5,--,--	5
40	KHUBCHAND\खूबचंद	M	38	SC	\छोटी बाई	1	--,--,--,-- ,D5,--,--	6
41	KISHAN\किशन	M	30	SC	मन्तुलाल\शान्ता बाई	3	D1,--,--,-- ,D5,--,D7	8
42	KISHAN GIRI\किशन	M	73	Other	मंगल गिर\सुमंत्रा	3	D1,D2,--,--	2

	गिरी				बाई		,--,,D7	
43	KISHAN KANT GAUR\कृष्ण कांत गौर	M	35	Other	जाली प्रसाद\सुमन बाई	1	D1,--,,--,- -,--,-	5
44	KOMAL GIRI\कोमल गिरी	M	56	Other	अमीर गिरी\मालुम नही	1	D1,--,,--,- -,--,-	4
45	KUTHARI GIRI\कुठारी गिरी	M	73	Other	राम गिरी\सरजू बाई	2	D1,--,,--,- -,--,-D7	5
46	L_BAI\	F	70	Other	\	1	D1,--,,--,- -,--,-	5
47	LAKHMICHAND\लक्ष्मी चंद	M	71	SC	पन्नलाल\सुम्मरि या बाई	3	D1,D2,--,- ,D5,--,-	2
48	LAXMI NARAYAN\लक्ष्मी नारायण	M	39	SC	नाथूराम\गोमती बाई	3	D1,--,,--,- ,D5,--,-D7	7
49	LEELADHAR\लीलाधर	M	38	Other	शिवप्रसाद\विम ला बाई	1	D1,--,,--,- -,--,-	5
50	MADANLAL\मदन लाल	M	67	Other	काशीराम\सरजू बाई	1	--,,--,-,- ,--,-D7	6
51	MAGAN LAL\मगन लाल	M	36	Other	कैविशकर गौर\भुरिया बाई	2	D1,--,,--,- -,--,-D7	6
52	MAHADEV GIRI\महादेव गिरी	M	62	Other	बाल गिरी\त्रिवेणी बाई	1	--,,--,-,- ,D6,--	5
53	MAHESH KUMAR\महेश कुमार	M	51	Other	राम गोपाल\कोशल्या बाई	3	D1,--,,--,- -,D6,D7	1
54	MANOJ\मनोज	M	33	SC	प्रहलाद\सावित्री बाई	1	--,,--,- ,D5,--,-	6
55	manoj\मनोज	F	27	Other	बदामी\सारदा बाई	3	D1,--,-D3,-- ,--,-,-D7	3
56	MISHRI LAL\मिश्री लाल	M	64	SC	राम चरण\अजुद्धि बाई	2	D1,--,,--,- ,D5,--,-	5
57	MITI LAL\मिटी लाल	M	63	SC	झरुआ लाल\बिल्लो बाई	1	--,,--,- ,D5,--,-	7
58	MOHAN GOUR\मोहन गौर	M	49	Other	काशीराम\यशोदा बाई	1	D1,--,,--,- -,--,-	3
59	MOHAN LAL\मोहन लाल	M	63	Other	शालक राम\गोमती बाई	1	--,,--,-,- ,D6,--	8
60	MOHAN SINGH\मोहन सिंह	M	45	ST	बज्जीलाल\पुनिया बाई	3	--,,--,- ,D5,D6,D7	5
61	MULCHAND\मूलचन्द	M	56	Other	चुन्नीलाल\मुलिया बाई	2	--,,--,-,- ,D6,D7	3
62	N_GOUR\	M	33	Other	\	1	--,,--,-,- ,--,-D7	7
63	NANHE GIRI\नन्हे गिरी	M	71	Other	गुलाब गिरी\मिनिया बाई	3	--,-D2,-- ,D4,--,-D6,- -	1
64	nank ram\नानक राम	M	32	Other	रति राम\गोमती	2	D1,--,,--,- -,--,-D7	6
65	NARAYAN	M	43	Other	बाबूलाल\रामक	1	--,,--,-,-	3

	VISHWAKARMA\नारायण विश्वकर्मा				ली बाई		,--,D7	
66	NARESH GIRI\नरेश गिरी	M	46	Other	अमीर गिरी\कौशिया बाई	2	--,--,--,--,D6,D7	5
67	NARVDA PRASAD\नर्वदा प्रसाद	M	40	SC	नाथुराम\गोमती बाई	3	D1,--,--,--,D5,D6,--	5
68	NEELAM GAUR\नीलम गौर	F	38	Other	माखनलाल\कमला	3	D1,--,D3,--,--,D7	2
69	OMPRAKASH\ओम प्रकाश	M	54	Other	जगमोहन गौर\लक्ष्मी बाई	3	D1,--,--,D4,--,--,D7	1
70	P_AHIRWAR\	M	32	SC	\	3	D1,--,--,--,D5,--,D7	5
71	PAHLAD\	M	62	SC	\	1	--,--,--,D5,--,--	4
72	PAVAN GIRI\पवन गिरी	M	36	Other	मिट्ठुगिरि\पुनिया बाई	1	--,--,--,--,D7	5
73	PAVAN KUMAR\पवन कुमार	M	29	SC	भुरालाल\मुन्नि बाई	3	D1,--,--,--,D5,--,D7	4
74	PHOOLCHAND\फुलचंद	M	29	SC	प्रेम\गन्धो बाई	3	D1,--,--,--,D5,--,D7	3
75	PREMNARAYAN\प्रेमना रायण	M	57	SC	मदरुलाल\रमकी बाई	4	D1,--,--,--,D5,D6,D7	3
76	RADHESHAYAM\राधेश्याम	M	37	SC	मिट्ठुलाल\रामबाई	4	D1,--,--,--,D5,D6,D7	8
77	RADHESHYAM SARATHE\राधेश्याम सराठे	M	46	Other	नन्हेलाल\सुमत्रा बाई	2	D1,--,--,--,--,D7	3
78	RAGHUVET\रघुवीर	M	41	SC	रामचरण\अजुदि बाई	2	D1,--,--,--,D5,--,--	6
79	RAJENDRA KUMAR GOUR\राजेन्द्र कुमार गौर	M	46	Other	भीष्म प्रसाद\छोटी बाई	2	D1,--,--,--,--,D7	6
80	rajesh\राजेश	M	20	Other	महेश\चंद्र वती	3	D1,--,--,--,--,D6,D7	3
81	RAJRNDRA PRASAD\राजेन्द्र प्रसाद	M	65	Other	करिलाल गौर\नानी बाई	1	--,--,--,--,D7	4
82	RAKESH KUMAR\राकेश कुमार	M	40	Other	मथुरा प्रसाद\त्रिवेणी बाई	1	--,--,--,--,D7	6
83	RAM BHAROSH TIWARI\राम भरोस तिवारी	M	47	Other	राम गोपाल\कोशल्या	2	--,--,--,--,D6,D7	4
84	RAM SHAMKAR\राम शंकर	M	37	Other	शिव प्रसाद\विमला	1	D1,--,--,--,--,D7	5
85	RAMAN GAUR\रमन गौर	M	38	Other	भीष्म प्रसाद\छोटी बाई	2	D1,--,--,--,--,D7	4
86	RAMBAI\रामबाई	F	69	Other	मालूम नही\मालूम नही	5	D1,D2,D3,D4,--,D6,--	1
87	RAMBHAROS\रामभरो	M	46	SC	नाथुराम\गोमती	2	D1,--,--,--	6

	स				बाई		,D5,--,--	
88	RAMBHAROS\रामभरोस	M	64	Other	बाबुलाल\प्रेमबाई	2	D1,--,--,--,-- -,--,D7	3
89	RAMDEEN\रामदीन	M	48	Other	शालकराम\अंगुरी बाई	2	D1,--,--,--,-- -,--,D7	4
90	RAMESH\रमेश	M	52	SC	छोटेया\सिम्मा बाई	2	--,--,--,-- ,D5,--,D7	6
91	RAMESH GAUR\रमेश गौर	M	53	Other	पप्पी लाल\-	2	D1,--,--,--,-- -,--,D7	4
92	RAMKRISHNA\रामकृष्णा	M	39	SC	अवध नारायण\देवा बाई	3	D1,--,--,-- ,D5,--,D7	2
93	RAMN BHAROSH\राम भरोस	M	43	SC	फत्तू लाल\मटरिया बाई	2	D1,--,--,-- ,D5,--,--	4
94	S_PRASAD\	M	77	Other	\	2	D1,D2,--,-- ,--,--,--	3
95	SAITAN GIRI\सैतान गिरी	M	44	Other	मिट्टूगिरि\पुनिया बाई	2	D1,--,--,--,-- -,--,D7	7
96	SANJAY KUMAR\संजय कुमार	M	37	Other	हर्तिशंकर\विध्या बाई	1	--,--,--,--,-- ,--,D7	8
97	SANTOSH\सन्तोष	M	31	SC	फूल चंद\तारा बाई	2	D1,--,--,-- ,D5,--,--	6
98	SANTOSH GAUR\संतोष गौर	M	34	Other	मूलचन्द\कांति बाई	2	D1,--,--,--,-- -,--,D7	5
99	SAVITRI BAI\सावित्री बाई	F	66	Other	पन्नलाल\जागृति बाई	3	D1,--,--,--,-- -,D6,D7	2
100	SEETARAM\सीताराम	M	76	SC	गेंदालाल\कौशल्या बाई	3	D1,--,--,-- ,D5,--,D7	2
101	SHANKAR LAL\शंकर लाल	M	39	Other	\	2	D1,--,--,--,-- -,--,D7	11
102	SHANKAR LAL\शंकर लाल	M	47	SC	राम चरण\अजुद्धि बाई	3	D1,--,--,-- ,D5,D6,--	4
103	SHEETAL GIRI\शीतल गिरी	M	39	Other	मोती गिरी\कोमल बाई	1	D1,--,--,--,-- -,--,--	6
104	SHITAL GIRI\शीताल गिरी	M	44	Other	नन्हे गिरि\गीता बाई	1	--,--,--,--,-- ,--,D7	4
105	SHIVPAL\शिवपाल	M	48	SC	अवधनारायण\देवा बाई	3	D1,--,--,-- ,D5,--,D7	5
106	SHIVRAM\शिवराम	M	40	SC	फूलचंद\तारा बाई	3	D1,--,--,-- ,D5,--,D7	8
107	SHIVRATAN\शिवरतन	M	40	SC	फूल चंद\तारा बाई	3	D1,--,--,-- ,D5,--,D7	5
108	SHRI RAM\श्री राम	M	34	SC	अवध नारायण\देवा बाई	3	D1,--,--,-- ,D5,--,D7	3
109	SITARAM\सीताराम	M	60	Other	हब्बी लाल\भवरी बाई	2	D1,--,--,--,-- -,--,D7	5

11 0	sohan\सोहन	M	28	Other	जीवन\गोमती बाई	2	D1,--,--,--,-- -,--,D7	4
11 1	SONU SARATHE\सोनु सराठे	M	24	Other	राधेश्याम\विमला बाई	3	D1,--,--,--,-- -,D6,D7	4
11 2	SUA BAI\सुआ बाई	F	76	Other	श्याम लाल\कोसा बाई	5	D1,D2,D3, --,--,D6,D7	1
11 3	SUBHASH KUMAR\सुभाष कुमार	M	42	SC	प्रहलाद\सावित्री	2	D1,--,--,-- ,D5,--,--	7
11 4	SUNDARLAL\सुन्दरलाल	M	39	SC	गुप्ती लाल\लता बाई	3	D1,--,--,-- ,D5,--,D7	9
11 5	SUNITA BAI\सुनीता बाई	F	41	Other	केदार\सुशीला बाई	1	D1,--,--,--,-- -,--,--	2
11 6	SURESH\सुरेश	M	42	SC	मिट्ठू ळाल\राम बाई	4	D1,--,--,-- ,D5,D6,D7	4
11 7	SUSHIL\सुशील	M	32	Other	लक्ष्मी नारायण\कामना	2	D1,--,--,--,-- -,--,D7	5
11 8	SUSHILA KUMAR\सुशीला कुमार	M	19	Other	सुरेश कुमार\रमा बाई	3	D1,--,--,--,-- -,D6,D7	1
11 9	TARUN SEN\तरुण सेन	M	43	Other	मनफूल सेन\राम दुलारी	1	--,--,--,--,-- ,--,D7	5
12 0	TEJRAM\तेजराम	M	83	Other	मन्शाराम\बुद्धिया बाई	4	D1,D2,-- ,D4,--,D6,- -	1
12 1	UMKAR GIRI\उमकार गिरी	M	31	Other	जीवन गिरी\गोमती बाई	2	D1,--,--,--,-- -,--,D7	1
12 2	VALWANT\वलवन्त	M	29	SC	गोवर्धन\सम्पत बाई	3	D1,--,--,-- ,D5,--,D7	4
12 3	VASANT GIRI\वसंत गिरी	M	27	Other	गोपाल गिरी\फूला बाई	1	--,--,--,--,-- ,--,D7	5
12 4	VASANT GIRI\वसंत गिरि	M	39	Other	जीवनगिरि\गोम ती बाई	3	D1,--,--,--,-- -,D6,D7	5
12 5	VIJAY KUMAR\विजय कुमार	M	46	Other	द्वारका प्रसाद\गंगा बाई	1	D1,--,--,--,-- -,--,--	8
12 6	VIRENDR GAUR\वीरेन्द्र गौर	M	47	Other	जाली प्रसाद\सुमन बाई	1	D1,--,--,--,-- -,--,--	4

No .	Name of the Head of the HH	Gender	Age	Social Category	Father's Name\Mother's Name	Deprivation count	Auto Inclusion\Deprivation code	Total Members
	Village:Khatpura							
1	khet shinh\खेत सिंह	M	31	ST	चेंशिंग\मीरा बाई	AI	AI1,--,--,--,--	2
2	lakhan\लखन	M	27	ST	कोदर\देवकी	AI	AI1,--,--,--,--	1
3	MANOJ KUMAR\मनोज कुमार	M	27	ST	राजा राम\राम आसरी	AI	--,--,--,AI4,--	5
4	AHAD KHAN\अहद खा	M	29	Other	अहमद खा\रामीना बी	2	D1,--,--,--,--,D7	3
5	ahat khan\आहत खान	M	26	Other	अहमत खान\सकीना	3	D1,--,--,--,D6,D7	3
6	AHMAD KHAN\अहमद खाँ	M	48	Other	नन्हे खाँ\इमदाद बी	2	D1,--,--,--,--,D7	6
7	AKSHAM SINGH\अक्षम सिंह	M	42	ST	राई सिंह\ज्ञानी बाई	3	D1,--,--,D5,D6,--	7
8	ALAM SINGH\आलम सिंह	M	56	ST	खेदुलाल\-	3	D1,--,--,D5,--,D7	9
9	ANN SINGH\अन्न सिंह	M	51	ST	सुखिया\रेती बाई	4	D1,--,--,D5,D6,D7	7
10	APSINGH\अपसिंह	M	39	ST	गंगू सिंह\अक्मा बाई	4	D1,--,--,D5,D6,D7	5
11	ARJUN SINGH\अर्जुन सिंह	M	36	ST	मोहन लाल\रामी बाई	4	D1,--,--,D5,D6,D7	7
12	ASHIK AHMED\आशिक अहमद	M	28	Other	अतीक अहमेद\रावि याबी	2	D1,--,--,--,--,D7	3
13	ASHIK ALI\आशिक अली	M	28	Other	हाकिम अली\खेरुन निसा	3	D1,--,--,--,D6,D7	4
14	B_BAI\	F	53	Other	\	4	D1,--,D3,--,D6,D7	2
15	B_LAL\	M	66	ST	\	3	D1,--,--,D5,--,D7	6

16	BABU LAL\बाबु लाल	M	77	SC	हरचनद\नबि या बाई	2	D1,--,--,D5,--,--	5
17	BAIJNATH\बैज नाथ	M	61	SC	रुपा\हेमा बाई	4	D1,--,--,D5,D6,D7	4
18	BASANTI BAI\बसंती बाई	F	35	ST	तेजराम\गंगा बाई	5	D1,--,D3,--,D5,D6,D7	6
19	BASHIR\बशीर खा	M	61	Other	मनु खा\रहमद बी	2	D1,--,--,--,D7	3
20	BASID KHAN\बासिद खा	M	22	Other	साजिद खा\नजमाबी	2	--,--,--,D6,D7	2
21	basid khan\बसिद खान	M	19	Other	मगिद खान\नजर बी	3	D1,--,--,--,D6,D7	2
22	basnat\बसन्त	M	26	ST	बिहारी\सरस्व ती	3	D1,--,--,D5,--,D7	3
23	BHADDU\भद्दू	M	61	ST	कचरु\गिदिया बाई	4	D1,--,--,D5,D6,D7	2
24	BHAGCHAND\ भागचन्द	M	36	SC	रघुवीर\ग्यार सी बाई	4	D1,--,--,D5,D6,D7	5
25	BHAGWATI\	F	36	Other	\	4	D1,--,D3,--,D6,D7	4
26	BHAGWATI BAI\भागवती बाई	F	66	Other	रामलाल\मु लियाबाई	5	D1,D2,D3,--,D6,D7	1
27	BHAIYA LAL\भैयालाल	M	51	SC	केवलराम\व ल्लो राम	3	D1,--,--,D5,D6,--	4
28	BHAIYALAL\भै यालाल	M	59	SC	सुखराम\जि या बाई	4	D1,--,--,D5,D6,D7	6
29	BHAIYALAL\भै या लाल	M	66	ST	छोटे राम\फूल बाई	2	D1,--,--,D5,--,--	9
30	BHAVUTI LAL\भवुति लाल	M	51	ST	रामपरस\पता नही	4	D1,--,--,D5,D6,D7	4
31	BHEEM SINGH\भीम सिंह	M	27	ST	नर सिंह\कुमली बा ई	4	D1,--,--,D5,D6,D7	3
32	BHURA SINGH\भूरा सिंह	M	34	ST	राई सिंह\बद्दीबाई	3	D1,--,--,D5,D6,--	7
33	C_BAI\	F	41	ST	\	3	D1,--,--,D5,D6,--	5
34	CHAGANLAL\छ गनला	M	43	ST	राम सिंह\जानी बाई	3	D1,--,--,D5,D6,--	11
35	CHAIN SINGH\चैन सिंह	M	42	SC	तपसी लाल\राधा बाई	2	--,--,--,D5,--,D7	5
36	CHAMPA BAI\चम्पा बाई	F	64	SC	-/-	3	D1,--,--,D5,--,D7	3
37	CHARAN SINGH\चरन सिंह	M	56	Other	रोहन सिंह\बमनी बाई	2	D1,--,--,--,D7	10

38	CHATAR SINGH\चतर सिंह	M	48	ST	नान सिंह\संदू बाई	4	D1,--,--,--,D5,D6,D7	9
39	CHUNNI LAL\चुन्नी लाल	M	64	SC	भुरे लाल\अमरो बाई	3	D1,--,--,--,D5,D6,--	4
40	DAYARAM\दया राम	M	56	SC	सीता राम\भगगो बाई	3	D1,--,--,--,D5,--,D7	6
41	DEENA\दीना	M	51	Other	रामा\भगती बाई	3	D1,--,--,--,D6,D7	8
42	DHAN SINGH\धन सिंह	M	29	ST	मूल चंद\	3	D1,--,--,--,D5,--,D7	4
43	DHANNU LAL\धनु लाल	M	71	ST	किशोरी लाल\जुगिया	3	D1,--,--,--,D5,--,D7	3
44	DINESH\दिनेश	M	28	ST	अमर सिंह\दमयंती	4	D1,--,--,--,D5,D6,D7	3
45	DWARAKA PRASAD\द्वारका प्रसाद	M	66	SC	राम दयाल\कौशा बाई	2	D1,--,--,--,D5,--,--	7
	State:		District:		Block:	Panchayat:		
#	Name of the Head of the HH	Gender	Age	Social Category	Father's Name\Mother's Name	Deprivation count	Auto Inclusion\Deprivation code	Total Members
Village:Khatpura								
46	F_ULBATI\	F	43	ST	\	4	D1,--,--,--,D5,D6,D7	4
47	GAJRAJ SINGH UIKE\गजराज सिंह उइके	M	48	ST	जगत राम\विपता बाई	4	D1,--,--,--,D5,D6,D7	5
48	GAYATRI BAI\गायत्री बाई	F	31	ST	चेतराम\फुलवती	5	D1,--,D3,--,D5,D6,D7	3
49	GENDA LAL\गेन्दा लाल	M	33	SC	गजराज\वते सी बाई	4	D1,--,--,--,D5,D6,D7	5
50	GOVARDHAN\गोवर्धन	M	43	SC	श्याम लाल\राम कली बाई	3	D1,--,--,--,D5,--,D7	6
51	GOVIND\गोविन्द	M	42	Other	हरचन्द\नेकी बाई	3	D1,--,--,--,D6,D7	6
52	GULAB\गुलाब	M	46	SC	मंशाराम\चम्पा बाई	4	D1,--,--,--,D5,D6,D7	5
53	GULAB\	M	56	ST	\	2	D1,--,--,--,D5,--,--	7

54	GULAB\गुलाब	M	27	SC	पूरन लाल\गोदाव री बाई	4	D1,--,--,-- ,D5,D6,D7	4
55	HARIRAM\हरिरा म	M	65	ST	हल्कुप्रसाद\पा र्वती बाई	3	D1,--,--,--,D5,--,D7	5
56	HARISINGH\हरी सिंह	M	51	SC	राम दयाल\कौशा बाइ	3	--,--,--,--,D5,D6,D7	4
57	HEERA BAI\हीरा बाई	F	30	ST	नरसिंह\कैला बाई	4	D1,--,D3,-- ,D5,D6,--	7
58	HIRA LAL\हिरा लाल	M	39	SC	सुमेर सिंह\राम प्यारि	4	D1,--,--,-- ,D5,D6,D7	4
59	hridas\हरिदास	M	52	Other	रामचरण\कु न्ती	2	D1,--,--,--,--,D7	1
60	HRINARAYAN\ हरिनारायण	M	44	SC	सुन्दर लाल\दुलारी बाई	4	D1,--,--,-- ,D5,D6,D7	9
61	INDAR SINGH\इन्दर सिंह	M	43	ST	कहार सिंह\रुकमा बाई	3	D1,--,--,--,D5,D6,--	4
62	JAGDEESH\जग दीश	M	36	ST	गनपत\काली बाई	4	D1,--,--,-- ,D5,D6,D7	7
63	JAGDISH PRASAD\जगदीश प्रसाद	M	36	ST	कल्ला\-	3	D1,--,--,--,D5,--,D7	6
64	JAKIR ALI\जाकिर अली	M	36	Other	साविर अली\नजमा बी	3	D1,--,--,--,D6,D7	6
65	JAMNA BAI\जमना बाई	F	62	Other	शिवप्रसा धन्ना लाल\श्यामा बाई	3	D1,--,--,--,D6,D7	2
66	JHALMA BI\झलमा बी	F	41	Other	शकि ताविर अली\नजमा बी	4	D1,--,D3,--,-- ,D6,D7	1
67	JHELU\झेलू	M	71	ST	पीदीया\हीरा बाई	4	D1,--,--,-- ,D5,D6,D7	7
68	JIYA LAL\जिया लाल	M	49	ST	खेदू\गिन्दिया बाई	4	D1,--,--,-- ,D5,D6,D7	8
69	JIYALAL\जियाला ल	M	66	ST	छटटु\पता नही	5	D1,D2,--,-- ,D5,D6,D7	2
70	KAILASH DEVADA\कैलाश देवडा	M	37	ST	नन्हे लाल\कमला बाई	4	D1,--,--,-- ,D5,D6,D7	5
71	KALA BAI\कलाबाई	F	61	SC	मोहन लाल\मल्लो	4	D1,--,D3,-- ,D5,D6,--	3

72	KALAVATI\कला वती	F	70	ST	हल्के राम\पार्वती राम	3	D1,--,--,--,D5,--,D7	5
73	KALLU\कल्लु	M	44	ST	बुद्धू\सिमिया बाई	4	D1,--,--,--,D5,D6,D7	4
74	KAMAR KHAN\कमर खाँ	M	49	Other	चाँद खाँ\अमीना बी	1	--,--,--,--,D6,--	8
75	KAMLESH\कमलेश	M	43	SC	मूलचन्द\दुलारी बाई	4	D1,--,--,--,D5,D6,D7	6
76	KANJU\	M	49	ST	\	4	D1,--,--,--,D5,D6,D7	7
77	KANTI BAI\कान्ती बाई	F	47	SC	राम दयाल\कोशा बाई	3	D1,--,--,--,D5,--,D7	2
78	KASTURI BAI\कस्तुरी बाई	F	61	ST	रामचन्द\सरस्वती	4	D1,--,--,--,D5,D6,D7	2
79	KEKURAM\केकूराम	M	48	Other	दलसिंह\पागली बाई	3	D1,--,--,--,D6,D7	7
80	KUNDAN LAL\कुन्दन लाल	M	61	SC	राम दीन\कौशल्या	3	--,--,--,--,D5,D6,D7	4
81	L_BAI\	F	46	Other	\	2	D1,--,--,--,D6,--	5
82	LAKHAN LAL\लखन लाल	M	43	SC	मिट्ठू\लाल\राम बाई	3	D1,--,--,--,D5,--,D7	7
83	LAL SINGH\लाल सिंह	M	41	ST	सरदार\विंदली	2	--,--,--,--,D5,--,D7	9
84	LAYIKA BAI\लईका बी	F	46	Other	हम्मू खाँ\खातून बी	2	D1,--,--,--,D7	6
85	LILADHAR\लीला धर	M	34	SC	सुन्दर लाळ\दुलारी बाइ	3	D1,--,--,--,D5,--,D7	3
86	LIYAKAT KHAN\लियाकत खाँ	M	41	Other	बरकत खा\मकसुदा बी	2	--,--,--,--,D6,D7	5
87	MAHESH\महेश	M	46	ST	अन्न सिंह\जमना बाई	4	D1,--,--,--,D5,D6,D7	12
88	MAJID KHAN\माजिद खा	M	54	Other	हमिद खा\हसीना बी	2	D1,--,--,--,D7	3
89	MAKHAN SINGH\माखन सिंह	M	43	ST	चैनसिंह\मीरा बाई	3	D1,--,--,--,D5,D6,--	8
90	MALTI BAI\मालती बाई	F	39	ST	भाग लाल\छोटी बाई	5	D1,--,D3,--,D5,D6,D7	4
91	MANA\माना	M	71	ST	तौलिया\कुसमा	3	D1,--,--,--,D5,--,D7	8

92	MANGAL DAS\मंगल दास	M	85	Other	प्रेम दास\-	4	D1,D2,--,--,-- ,D6,D7	1
93	MANGILAL\मांगी लाल	M	66	ST	मदे सिंह\लीला बाई	4	D1,--,--,-- ,D5,D6,D7	3
94	MANOJ\मनोज	M	27	Other	गोपाल\सरोज	2	--,--,--,--,D6,D7	4
95	MANSUR SINGH\मंसूर सिंह	M	44	ST	किडिया\मि श्री बाई	4	D1,--,--,-- ,D5,D6,D7	7
96	MOHAN\	M	54	SC	\	4	D1,--,--,-- ,D5,D6,D7	5
97	MOHAN LAL\मोहन लाल	M	46	SC	राम किशन\सावि त्री	2	--,--,--,D5,--,D7	7
98	MOTILAL\मोती लाल	M	44	ST	सुखराम\जि याबाई	4	D1,--,--,-- ,D5,D6,D7	5
99	MUAN SINGH\मुआन सिंह	M	55	ST	गुल सिंह\	3	D1,--,--,D5,D6,--	5
100	mukesh\मुकेश	M	25	ST	महेश\ममता	4	D1,--,--,-- ,D5,D6,D7	3
101	NANDU\नन्दू	M	39	Other	साधु लाल\ज्ञानी बाई	1	--,--,--,--,D7	7
102	NANHE LAL DEVDA\नन्हे लाल देवडा	M	62	ST	फागू लाल\सुकमा	3	D1,--,--,D5,D6,--	2
103	NANURAM\नानु राम	M	41	Other	सीताराम\संप त बाई	2	D1,--,--,--,D6,--	7
104	NAR SINGH\नरसिंह	M	40	ST	कहार सिंह\रुकमा बाई	3	D1,--,--,D5,D6,--	8
105	NARESH\नरेश	M	19	ST	बालाराम\धि सियाबाई	4	D1,--,--,-- ,D5,D6,D7	2
106	NARVAM SINGH\नरवम सिंह	M	44	ST	पागला\अनू बाई	4	D1,--,--,-- ,D5,D6,D7	8
107	NAVAL KISHOR\नवल किशोर	M	29	SC	मांगीलाल\दु र्गाबाई	4	D1,--,--,-- ,D5,D6,D7	3
108	PADMA BAI\पदमा बाई	F	41	Other	प्रभु लाल\रामप्या री	3	D1,--,--,--,D6,D7	3
109	PANCHAM SINGH\पंचम सिंह	M	63	ST	बोदर सिंह\छोटे नन्ही बाई	3	D1,--,--,D5,--,D7	6
110	PARASRAM KALME\परसराम कलमे	M	42	ST	सुखराम\राम कली	3	D1,--,--,D5,D6,--	6

11 1	PATIRAM\पतिराम	M	41	ST	सूरज सिंह\रामकली	2	--,--,--,D5,D6,--	8
11 2	PAVAN\पवन	M	39	SC	मनु लाळ\लक्ष्मी बाई	3	D1,--,--,D5,--,D7	7
11 3	PHARID KHAN\फरीद खा	M	29	Other	छोटेखा\रसीदन खा	1	--,--,--,D7	3
11 4	PHULWATI\फुलवती	F	46	ST	रागसिंह\कुब्जा	4	D1,--,--,D5,D6,D7	6
11 5	PRATAP SINGH\प्रताप सिंह	M	64	SC	मुन्शी लाल\रामकली	3	D1,--,--,D5,--,D7	5
11 6	PRATAP SINGH\प्रताप सिंह	M	66	ST	बदिया\रस्तू	4	D1,--,--,D5,D6,D7	10
11 7	PREETA SINGH\प्रीतम सिंह	M	44	SC	गरीब दास\सरस्वती बाई	4	D1,--,--,D5,D6,D7	7
11 8	PREMNARAYAN\प्रेमनारायण	M	29	SC	दारकाप्रसाद\भेखी बाई	3	D1,--,--,D5,--,D7	4
11 9	PRITAM SINGH\प्रीतम सिंह	M	56	ST	सम्मर सिंह\शातिबाई	4	D1,--,--,D5,D6,D7	4
12 0	PURUSHOTAM\पुरुषोत्तम	M	49	SC	सीता राम\भगगो बाई	2	--,--,--,D5,--,D7	11
12 1	R_KUMAR\	M	38	SC	\	3	D1,--,--,D5,--,D7	4
12 2	R_SINGH\	M	33	SC	\	4	D1,--,--,D5,D6,D7	5
12 3	RAHDE SHYAM\राधेश्याम	M	34	SC	राम किशन\सावित्री	3	D1,--,--,D5,--,D7	6
12 4	RAJARAM\राजाराम	M	43	ST	सूरज सिंह\रामकली	3	D1,--,--,D5,D6,--	7
12 5	RAJARAM\राजाराम	M	44	ST	बोदर सिंह\गंगा बाई	3	--,--,--,D5,D6,D7	5
12 6	RAJU\राजू	M	41	SC	खुवलाल\पंखी बाई	3	D1,--,--,D5,--,D7	8
12 7	RAJU\राजू	M	24	ST	नन्हे लाल\कमला बाई	4	D1,--,--,D5,D6,D7	2
12 8	RAJU\राजू	M	39	ST	रोशन सिंह\विपदा बाई	3	D1,--,--,D5,--,D7	8
12 9	RAKHILAL\राखीलाल	M	35	ST	हरीराम\दुलारी बाई	3	D1,--,--,D5,--,D7	5
13 0	RAKIB KHAN\रकीब खाँ	M	43	Other	हम्मू खाँ\खातमा	2	D1,--,--,D7	2

					बी			
13 1	RAM BHAROS\राम भरोस	M	31	ST	रतनलाल\फूल बाई	3	D1,--,--,D5,D6,--	5
13 2	RAM KISHAN\राम किशन	M	41	ST	मूल चंद\नन्ही बाई	4	D1,--,--,D5,D6,D7	8
13 3	RAM PRASAD\राम प्रसाद	M	73	Other	पन्ना लाल\बसन्ती बाई	3	D1,--,--,D6,D7	3
13 4	RAM SEVAK\राम सेवक	M	45	SC	छब्बी लाल\कमला बाई	4	D1,--,--,D5,D6,D7	5
13 5	RAM SINGH\राम सिंह	M	71	ST	कुंजी लाल\रामकुव र	3	--,--,--,D5,D6,D7	8
13 6	RAM SINGH\रामसिंह	M	36	ST	कहारसिंह\रु कमा बाई	3	D1,--,--,D5,D6,--	5
13 7	RAM SINGH\राम सिंह	M	46	ST	किशन लाल\सुजा बाई	2	--,--,--,D5,--,D7	4
13 8	RAM VILAS\राम विलास	M	26	ST	रतन लाल\फूल बाई	3	D1,--,--,D5,D6,--	5
13 9	RAMADHAR\रा माधार	M	40	ST	बाबू लाल\राम बाई	3	--,--,--,D5,D6,D7	6
14 0	RAMBAI\राम बाई	F	47	SC	मूलचन्द\आजु दी बाई	3	D1,--,--,D5,--,D7	4
14 1	RAMESH\रमेश	M	43	ST	जिया लाल\सरस्वती	4	D1,--,--,D5,D6,D7	7
14 2	ramgopal\रामगो पाल	M	61	ST	रामनाथ\कु न्ती	3	D1,--,--,D5,--,D7	6
14 3	RAMKALI BAI\रामकली बाई	F	61	ST	हलकु\जगिया बाई	3	D1,--,--,D5,--,D7	2
14 4	RAMLAL\रामला ल	M	31	ST	रामस्वरूप\ब सन्ती	3	D1,--,--,D5,D6,--	4
14 5	ramnath\रामनाथ	M	51	ST	रमेश\राधा	3	D1,--,--,D5,--,D7	4
14 6	RAMSINGH\राम सिंह	M	56	ST	रामकिशन\पु निया बाई	3	D1,--,--,D5,--,D7	5
14 7	RIYAJ ALI\रियाज अली	M	43	Other	असरफ़ अली\पीर बी	1	--,--,--,D7	8
14 8	ROOP SINGH\रूप सिंह	M	49	SC	प्रताप सिंह\प्रेम बाई	4	D1,--,--,D5,D6,D7	2
14 9	RUPSINGH\रूप सिंह	M	66	SC	कल्लु सिंह\-	4	D1,--,--,D5,D6,D7	5

150	S_ALI\	M	61	Other	\	3	D1,--,--,--,D6,D7	6
151	S_N_B\	F	63	Other	\	2	D1,--,--,--,D7	5
152	S_SINGH\	M	41	ST	\	4	D1,--,--,D5,D6,D7	8
153	SADAKAT KHAN\सदाकत खाँ	M	29	Other	बरकत खा\मकसुदन बी	2	--,--,--,D6,D7	5
154	SAJID ALI\साजिद अली	M	35	Other	साविर अली\नजमा बी	2	D1,--,--,--,D7	5
155	SAKRIYA\सकरि या	M	41	ST	सुर सिंह\कब्बु बाई	4	D1,--,--,D5,D6,D7	6
156	SANTRAM\संतरा म	M	66	ST	बिहारी\हरी बाई	4	D1,D2,--,D5,--,D7	2
157	SARDAR\सरदार	M	37	SC	मंशाराम\च म्पा बाई	4	D1,--,--,D5,D6,D7	5
158	SARDAR\सरदार	M	32	ST	प्यार सिंह\रेतीली बाई	4	D1,--,--,D5,D6,D7	3
159	SARVE SINGH\सर्वे सिंह	M	36	ST	पागला\सन्तू बाई	4	D1,--,--,D5,D6,D7	6
160	SAWYA NARAYAN\सव्य नारायण	M	39	ST	लच्छीराम\प्रेम बाई	3	--,--,--,D5,D6,D7	8
161	SEETA RAM\सीता राम	M	76	Other	गनेश राम\तुलिया बाई	3	D1,--,--,D6,D7	3
162	SEETA RAM\सीताराम	M	33	SC	राम किशन\सावि त्री	2	--,--,--,D5,--,D7	5
163	SHAHID KHAN\शाहिद खाँ	M	68	Other	हामिद खाँ\हसीना बी	2	D1,--,--,--,D7	7
164	SHAIN\शार्इन बी	F	31	Other	सईद खान\रइसा बी	4	D1,--,D3,--,D6,D7	2
165	SHAKILA BI\शकीला बी	F	46	Other	-\--	3	D1,--,--,D6,D7	4
166	SHANKAR LAL\शंकर लाल	M	45	SC	सुन्दर लाल\राम प्यारी	4	D1,--,--,D5,D6,D7	6
167	SHAPKAT KHAN\शपकत खाँ	M	32	Other	बरकल खा\मकसुदा बी	2	D1,--,--,--,D7	3
168	SHARIF KHAN\शरीफ खाँ	M	31	Other	छोटेखार\सीद न बी	3	D1,--,--,D6,D7	5
169	SHOKAT KHAN\शौकत खाँ	M	36	Other	बरकत खाँ\मकसुदन	2	D1,--,--,--,D7	5

					बी			
170	SHRAVAN KUMAR\श्रवण कुमार	M	46	ST	कालु राम\अजुदी बाई	4	D1,--,--,--,D5,D6,D7	7
171	SHRI KIHSAN\श्री किशन	M	56	ST	सुखराम\जि या बाई	3	D1,--,--,--,D5,--,D7	9
172	SHRIRAM\श्रीराम	M	34	Other	सीताराम\संपत बाई	1	D1,--,--,--,--,--,--	8
173	SHYAM\श्याम	M	33	SC	मांगीलाळ\दुर्गोबाई	4	D1,--,--,--,D5,D6,D7	5
174	SHYAMVATI\श्याम वती	F	43	ST	छोटे लाल\सुशीला बाई	4	D1,--,--,--,D5,D6,D7	5
175	SOMA\सोमा	M	55	ST	केकिया\गुल्ली बाई	4	D1,--,--,--,D5,D6,D7	7
176	SUNDAR SINGH\सुन्दर सिंह	M	82	SC	खिल्ली\दिलि या बाई	4	D1,--,--,--,D5,D6,D7	3
177	SUPRIYA\सुप्रिया	M	40	ST	लाला\मंगी बाई	4	D1,--,--,--,D5,D6,D7	3
178	SURESH\सुरेश	M	27	ST	भदू\मीरा बाई	4	D1,--,--,--,D5,D6,D7	2
179	SURESH\सुरेश	M	50	Other	बाबुलाल\सोना बाई	2	D1,--,--,--,--,D7	8
180	TEJ SINGH\तेजसिंह	M	39	ST	गुलाब सिंह\अक्कटी बाई	4	D1,--,--,--,D5,D6,D7	8
181	TEJ RAM\तेजराम	M	39	ST	सूरज सिंह\रामकली	2	D1,--,--,--,D5,--,--	6
182	VEER SINGH\वीर सिंह	M	48	Other	नान सिंह\संदू बाई	3	D1,--,--,--,D6,D7	6
183	VIHARI\बिहारी	M	39	ST	शम्कर लाल\राम कुवर	1	--,--,--,D5,--,--	9
184	VIJAY SINGH\विजय सिंह	M	46	SC	सुमेर सिंह\राम प्यारी	3	D1,--,--,--,D5,--,D7	6
185	Y_BAI\	F	66	ST	\	3	D1,--,--,--,D5,D6,--	2
186	YASHWANT\यशवन्त	M	34	SC	रघुवीर प्रसाद\ग्यार सी बाई	4	D1,--,--,--,D5,D6,D7	4

Village:Saidganj								
N o.	Name of the Head of the HH	Gend er	Ag e	Social Categ ory	Father's Name\Mothe r's Name	Deprivati on count	Auto Inclusion\ Deprivati on code	Total Membe rs

1	BHOLARAM\भोलाराम	M	51	ST	अजी लाल\जशोदा बाई	3	D1,--,--,--,D5,--,D7	2
2	DILIP\दिलीप	M	33	ST	नन्हे लाल\कला बाई	4	D1,--,--,--,D5,D6,D7	6
3	GOLU\गोलू	M	26	ST	लल्लू\राधा बाई	3	D1,--,--,--,D5,--,D7	3
4	INDAR SINGH\इन्दर सिंह	M	31	ST	रवि शंकर\कला बाई	4	D1,--,--,--,D5,D6,D7	5
5	KHITIYA BAI\खितिया बाई	F	71	ST	हाजी\जशोदा बाई	3	D1,--,--,--,D5,--,D7	3
6	LAL SINGH\लाल सिंह	M	46	ST	सुखराम\गिंदिया बाई	4	D1,--,--,--,D5,D6,D7	7
7	MUNNE KHAN\मुन्ने खां	M	56	Other	अल्ला दिया\नजमा बी	1	D1,--,--,--,--,--,--	1
8	NANHELAL\नन्हे लाल	M	51	ST	किशोरी लाल\अच्छिया बाई	4	D1,--,--,--,D5,D6,D7	4
9	P_SINGH\	M	71	ST	\	4	D1,--,--,--,D5,D6,D7	6
10	PAVAN\पवन	M	26	ST	कुन्नु लाल\शकुन बाई	4	D1,--,--,--,D5,D6,D7	3

N o.	Name of the Head of the HH	Sex	Age	Social Category	Father's Name\Mother's Name	Deprivation count	Auto Inclusion\Deprivation code	Total Members
	Village: Chachmau							
1	RAJKISHOR UIKE\राजकिशोर उइके	M	31	ST	रामचरण\सेवन्ती बाई	AI	--,--,--,AI4,--	3
2	SANTRAM UIKE\सन्तराम उइके	M	34	ST	शिवचरण\जमना	AI	--,--,--,AI4,--	6
3	SHANTI BAI\शान्ति बाई	F	51	ST	गोकल\रम्पी बाई	AI	--,--,--,AI4,--	2
4	SHIV NARAYAN\शिवनारायण	M	33	ST	हरी किशन\लछिया बाई	AI	--,--,--,AI4,--	2
5	A_SHING\	M	26	Other	\	3	D1,--,--,--,D6,D7	2
6	CHANDAN PAL\चन्दन पाल	M	41	Other	नर्मदी प्रसाद\बासी बाई	2	D1,--,--,--,D7	6
7	CHANDAN SINGH\चन्दन सिंह	M	36	Other	हीरा लाल\साखिया बाई	2	D1,--,--,--,D7	5
8	G_LAL\	M	41	ST	\	3	D1,--,--,D5,--,D7	8
9	HARI PRASAD CHARYAM\हरी प्रसाद चर्याम	M	51	ST	गोकल\रम्पी बाई	4	D1,--,--,D5,D6,D7	6
10	HIRALAL\हीरा लाल	M	56	Other	धनश्याम\गनेशी बाई	3	D1,--,--,D6,D7	3
11	JAGDISH PARSAD\जगदीश प्रसाद	M	23	ST	शंकर लाल\फूलवती	3	--,--,--,D5,D6,D7	2
12	MANORI LAL\मनोरी लाल	M	43	ST	गोकल\रम्पी बाई	3	--,--,--,D5,D6,D7	9
13	PARMANAND MARSHAKULI\परमानन्द मर्शकुली	M	61	ST	गोकल\कमला	3	D1,--,--,D5,--,D7	5
14	RAM SWAROOP\रामस्वरूप	M	31	ST	सुरतराम\सुखवती	3	D1,--,--,D5,--,D7	6

Madhya Pradesh Ecosystem Services Improvement Project

Landscape Profile Landscape profile of people and geography

(Milli Watershed 5D5A2h- Profile, District Betul)

Introduction and background

A Project on Ecosystem Services Improvement is being undertaken by GOI and Environment and Natural Resources Global Practice South Asia Region World bank. For Madhya Pradesh, department of Forest Govt. of MP is the implementing agency of the project in the state. Madhya Pradesh ecosystem services improvement project aims to improve ecosystem services in selected landscape of Madhya Pradesh, In this context Green India mission wing of Madhya Pradesh Forest Department has come up with profile of various project area to understand project area in effective manner. This profile is based on the available IT –GIS information and qualitative information gathered by the PPSUS and project team.

District Betul:

Betul is one of the southern districts of Madhya Pradesh which form boundary with Maharastra state. This district lies almost wholly in the Satpura Plateau.

It occupies nearly the whole width of the Satpura ranges between the valley of Narmada on the north and the bearer plains on the south. Being located on Satpura hill range, the terrain is hilly with small hillocks spread all over. The district extends between 21⁰22' to 22⁰24' north latitude and 77⁰10' to 78⁰33' east longitude and forms a compact shape, almost a square with slight projection on east and the west. The altitude ranges between 353 meter above mean sea level to 1078 meter above mean sea level. The country is essentially a highland tract, divided naturally into three distinct portions, differing in their superficial aspects, the character of their soil and their geological formation. The northern part of the district forms an irregular plain of the sandstone formation. It is a well-wooded tract, which has a very sparse population and little cultivated land. In the extreme north a line of hills rises abruptly out of the great plain of the Narmada valley. The central tract alone possesses a rich soil, well watered by the Machna River and Sapna dam, almost entirely cultivated and studded with villages. To the south lies a rolling plateau of basaltic formation (with the sacred town of Multai, and the springs of the Tapti River at its highest point), extending over the whole of the southern face of the district, and finally merging into the wild and broken line of the Ghats, which lead down to the plains. This tract consists of a succession of stony ridges of trap rock, enclosing valleys of basins of fertile soil. The climate of Betul is fairly healthy. Its height above the plains and the neighborhood of extensive forests moderate the heat, and render the temperature pleasant throughout the greater part of the year. During the cold season the thermometer at night falls below the freezing point, little or no hot wind is felt before the end of April and even then it ceases after sunset. The nights in the hot season are comparatively cool and pleasant. During the monsoon the climate is very damp and at times even cold and raw, thick clouds and mist enveloping the sky for many days together. Average temperature varies from 10⁰ c in winter to 41⁰ c dry summer. The average annual rainfall is 1100 mm.

The major rivers flowing in the district are the Ganjal River (a tributary of the Tapti River), and the Morand River and the Tawa River (tributaries of the Narmada River). The Tapti River originates from Multai in the Betul district. Betul district possesses large coal reserves and

is known for Northern Coal Field Limited mines at Patha Kheda. Soil is basically sandy, red murrum, clay loam and black soil. Due to abundance of forest in the district, there are three territorial forest divisions in the district namely North, South & West territorial forest division and one Forest Development Corporation is also there. For the purpose of GIM, L2 landscapes have been selected in North territorial forest division and West territorial forest division of Betul district.

Demography :

As per 2011 the census data of the district are as follows:-

Total area of the district		10043 sq.km.
Literacy rate		68.9%
No. of villages		1344
No. of households		328484
Population	Rural	640358
	Urban	309151
	Total	1575362
Population	Male	799236
	Female	776126
	Total	1575362
Scheduled caste population		159296
Scheduled tribe population		667018

Scheduled Caste form 10.11% and Scheduled Tribe form 42.34% of the population of the district. The Betul is predominantly a tribal district. Main tribes are Gond and Korku. About 45.51% of the worker population i.e. 3,58,157 people work as agriculture laborers.

According to the 2011 census Betul district has a population of 1575362. The district has a population density of 157 inhabitants per square kilometre (410/sq mi). Betul has a sex ratio of 971 females for every 1000 males, and a literacy rate of 68.90%. The district has an area of 10043 sq.km.

Diagram 1: Betul District Map

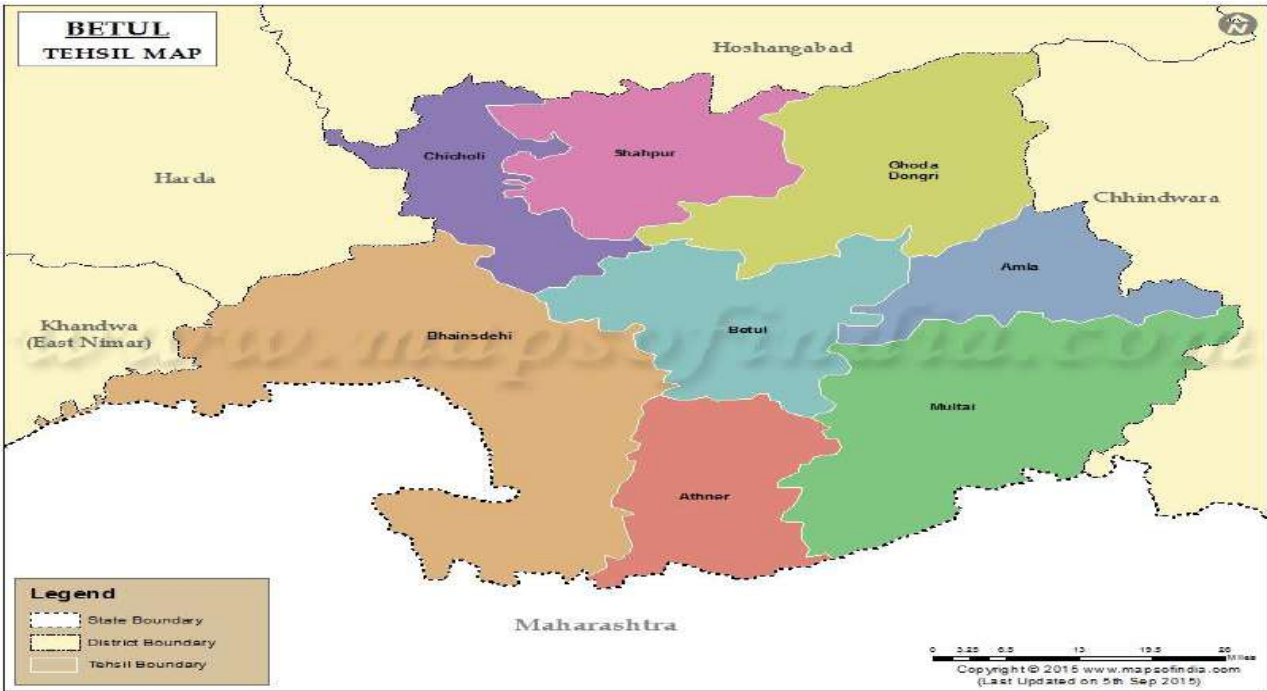
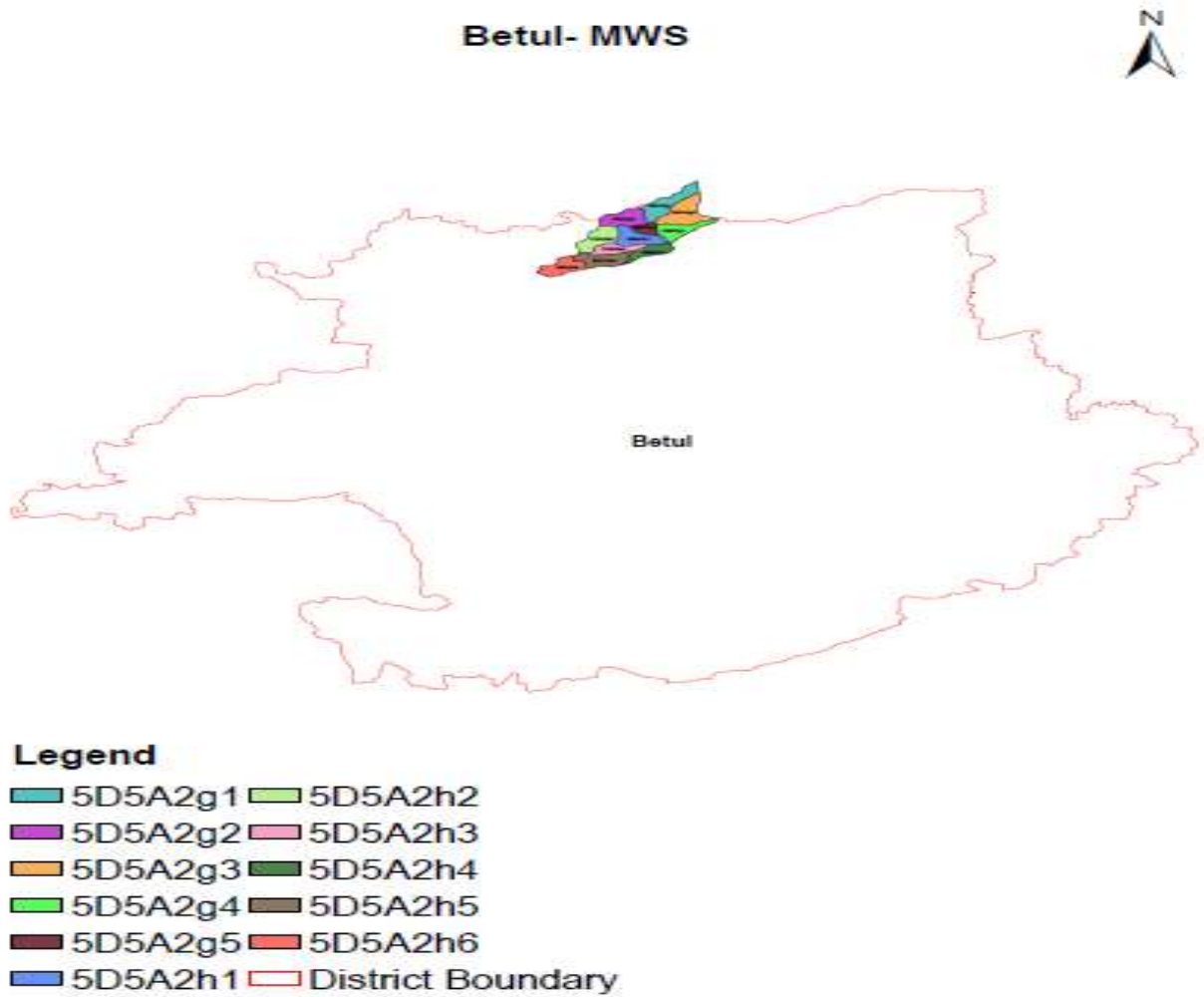

Diagram 2: Milli-Watershed Location on Map



Brief Profile of Milli-Watershed :

List of Villages

Divisions Name	Name of the Range	Milli Water Shade Code	Name of Villages covered in milli Water shade
North Betul	Bhora	5D5A2h	Kachar, Handipani, Kuppa, Tater, Koylari, Bhouradhana, Banabehda, Koyalbuddi

The key demographic information is as below

Particulars	Kuppa	Handipani	Kachhar	Koyalari	Koyal Buddi	Banabehda	Tetar Mal	Tetar Ryt
Total Population	948	681	1498	543	326	1065	331	137
Male	501	342	760	278	154	554	168	62
Female	447	339	738	265	172	511	163	75
No of Household	196	138	332	106	64	229	70	27
Average HH	4.8	4.9	4.5	5.1	5.1	4.7	4.7	5.1
Child Population (0-6)								
Total Child (0-6 years) population	138	129	226	95	54	140	51	12
Male (0-6 years) population	69	67	114	56	27	84	24	6
Female (0-6 years) population	69	62	112	39	27	56	27	6

Sex Ratio

The overall sex ratio of these villages are 961 , which implies that there are 961 females per 1000 males. The child (0-6 years) sex ratio is less then the overall sex ratio and it is 890 of these villages. Banabehda Village has lowest child sex ratio of only 667. The Sex ratio among STs is 984.

Villagewise details are as follows :

Particulars	Kuppa	Handipani	Kachhar	Koyalari	Koyal Buddi	Banabehda	Tetar Mal	Tetar Ryt	Total
Total Sex Ratio	892	991	971	953	1117	922	970	1210	961
Child Sex Ratio (0-6 Years)	1000	925	982	696	1000	667	1125	1000	890

Total Sex Ratio in ST	903	994	1028	957	1125	939	969	1177	984
-----------------------	-----	-----	------	-----	------	-----	-----	------	-----

(Child sex ratio in Banabehda (667) and Koyalari (696) are matter of serious concern in social aspects.)

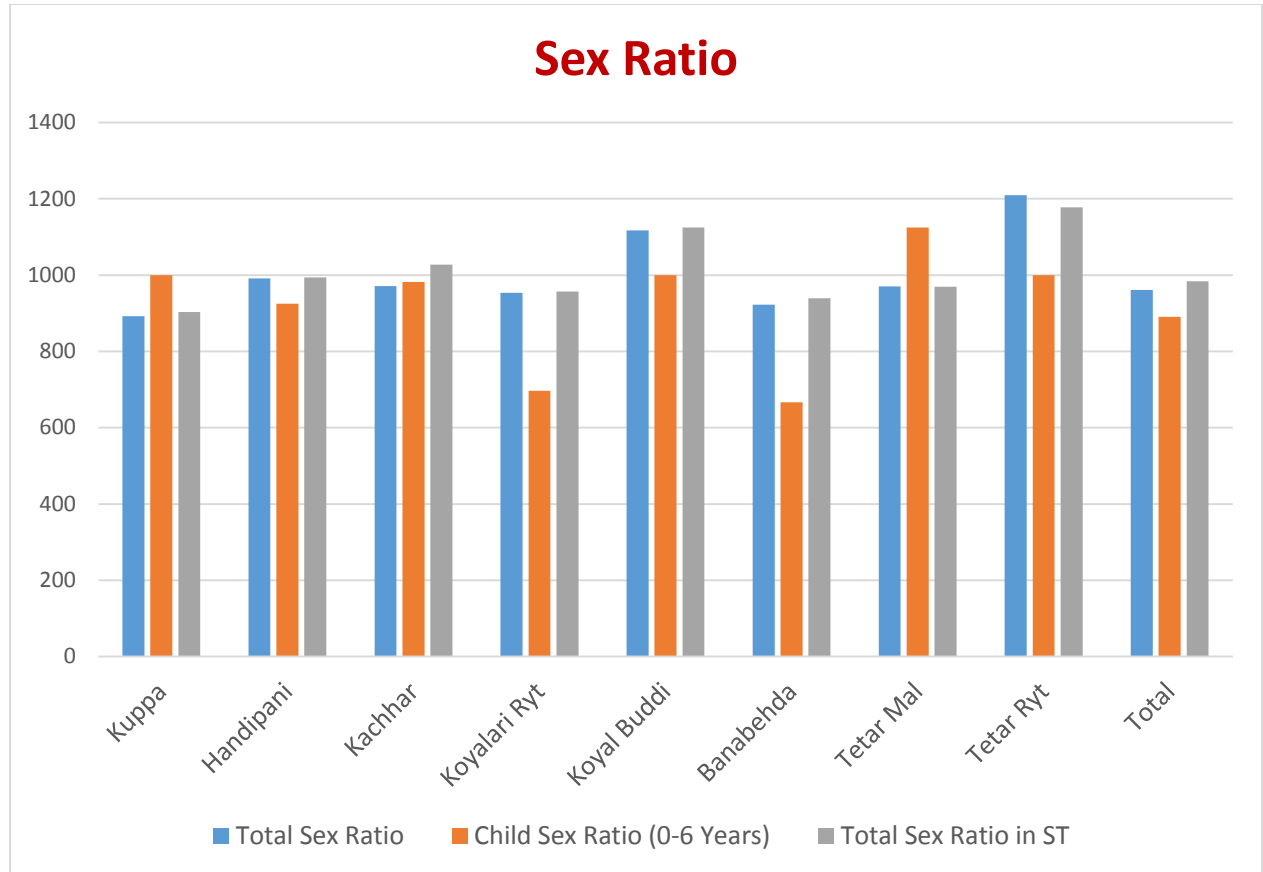

Population composition

The Scheduled Tribes Population in this village is 5529, which is 76.6% of the total population. Koyal Buddi village have 99% percent tribal population. Only 7.6 % population belongs to Scheduled Castes in these villages.

Villagewise details are as follows :

Particulars	Kuppa	Handipani	Kachhar	Koyalari	Koyal Buddi	Banabehda	Tetar Mal	Tetar Ryt
Total Population	948	681	1498	543	326	1065	331	137
Scheduled Castes	29	5	139	129	0	122	0	0
Scheduled Tribes	689	654	880	409	323	830	321	135

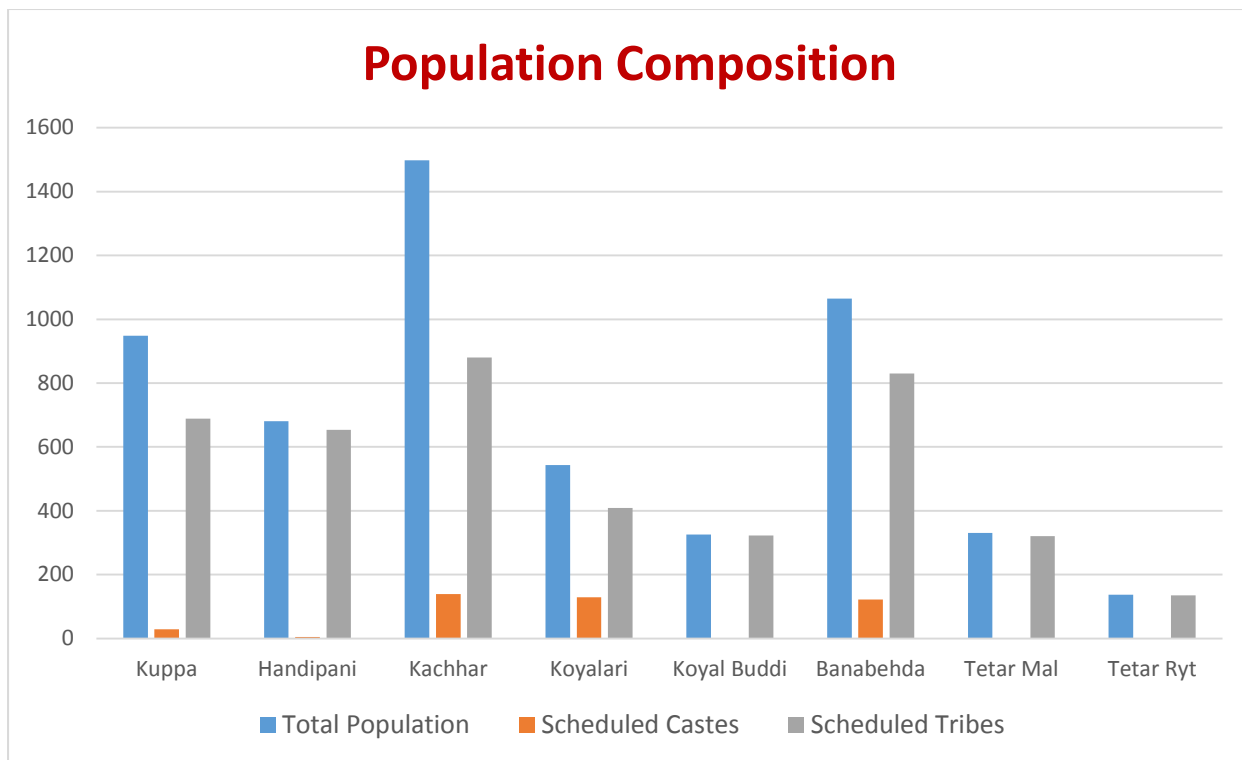

Literacy Rate

The overall literacy rate (7 years and above) of these villages are 49.88 %, in which male literacy is 58.85 % and female literacy is 40.55 % in these villages. 50 % of the population in these villages are illiterate and illiteracy among female is about 60 %.

Village wise Details are as follows:

Particulars	Kuppa	Handi-pani	Kachhar	Koyalari	Koyal Buddi	Banab-ehda	Tetar Mal	Tetar Ryt	Total
Total Literacy	55.17	31.28	50.47	56.72	46.63	51.92	52.87	56.93	49.88
Male	69.86	38.01	59.87	61.15	46.75	60.29	64.29	64.52	58.85
Female	38.70	24.48	40.79	52.08	46.51	42.86	41.10	50.67	40.55

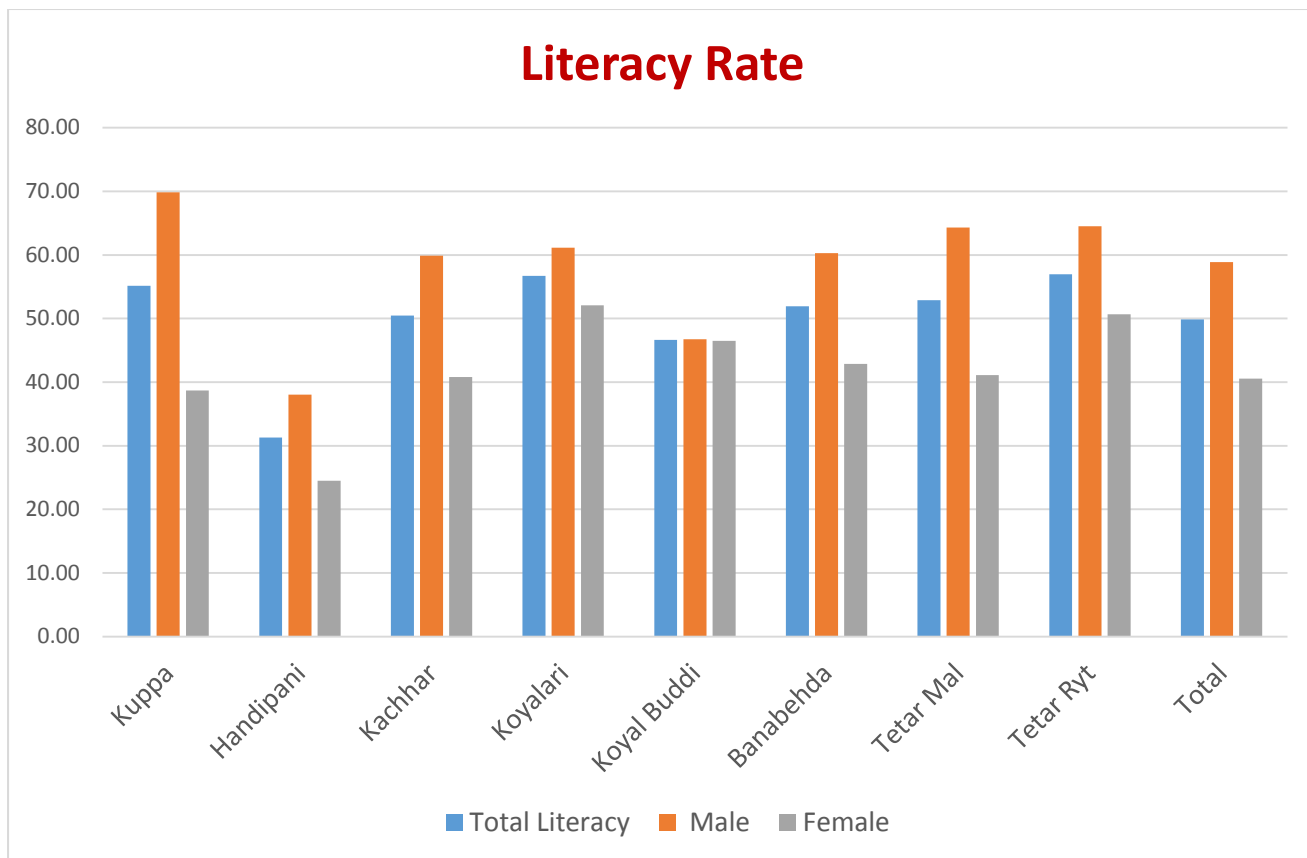

Important Statistics

	Kup pa	Handip ani	Kachh ar	Koyal ari	Koyal Buddi	Banabe hda	Tetar Mal	Tetar Ryt
Total Workers								
Total Worker Population Person	498	266	759	189	144	548	177	91
Total Worker Population Male	262	166	410	141	83	316	87	43
Total Worker Population Female	236	100	349	48	61	232	90	48
(i) Main Workers								
Main Working Population Person	459	5	164	54	9	166	23	11
Main Working Population Male	243	5	137	48	8	138	21	6
Main Working Population Female	216	0	27	6	1	28	2	5
(ii) Marginal Workers								
Marginal Worker Population Person	39	261	595	135	135	382	154	80

Marginal Worker Population Male	19	161	273	93	75	178	66	37
Marginal Worker Population Female	20	100	322	42	60	204	88	43
Non-Workers								
Non-Working Population Person	450	415	739	354	182	517	154	46
Non-Working Population Male	239	176	350	137	71	238	81	19
Non-Working Population Female	211	239	389	217	111	279	73	27

SECC, 2011

SECC-2011 census aims to rank households. It automatically includes/excludes certain households. Now for the remaining households (which are not automatically included or excluded) the census will rank them based on 7 Deprivation Indicators are as following.

1. Households with one or less room, kuccha walls and kuccha roof
2. No adult member in household between age 18 and 59
3. Female headed household with no adult male member between 16 and 59
4. Households with differently abled member with no other able bodied adult member.
5. SC/ST Households
6. Households with no literate adult above age 25 years
7. Landless households deriving a major part of their income from manual labour

The Socio Economic and Caste Census (SECC) 2011, village wise information of social and economic indicators relating to households are placed on Annex-1.

Gioinformatics maps of Milli Watershed 5D5A2g

Cadastral and Countour Map, Drainage and Countour Map & WR Action Plan of 5D5A2g5 milli watershed is attached on annex 2,3 and 4.

Socio Economic and Caste Census (SECC) 2011, Village wise information of households

SECC List for IPPE2

Annex-1

N.	Name of the Head of the HH	Gender	Age	Social Category	Father's Name\Mother's Name	Deprivation count	Auto Inclusion\Deprivation code	Total Members
	Village:Kachhar							
1	GULABPURI\गुलाबपुरी	M	37	Other	रामपुरी\फूलवती बाई	AI	--,AI2,--,--,-	1
2	AJAY\अजय	M	24	ST	-\-	2	--,--,--,D5,D6,--	4
3	ajendra\अजेन्द्र	M	27	Other	बनबारी\प्रेमवती	1	--,--,--,D7	3
4	ANIL\अनिल	M	24	Other	रामप्रसाद\भागवती	2	--,--,--,D6,D7	3
5	ANTARAM\अन्तराम	M	43	ST	फोडू\पुना	2	--,--,--,D5,D6,--	6
6	ANTRAM AKHANDE\अंतराम अखण्डे	M	42	ST	मुल्ला\झररो	2	D1,--,--,D5,--,--	3
7	ANTRAM CHOUHAN\अंतराम चौहान	M	33	ST	गरबसिंग\सुमरती	2	--,--,--,D5,--,D7	2
8	ARJUN\अर्जुन	M	31	ST	प्यारेलाल\रम्मो	2	--,--,--,D5,D6,--	3
9	BABALU\	M	26	ST	\	2	--,--,--,D5,--,D7	5
10	babita\बबीता	F	21	ST	भोला\कस्तुरी	5	D1,--,D3,--,D5,D6,D7	2
11	BABLU BHALAVI\बबलू भलावी	M	22	ST	लखनलाल\शान्ति	3	--,--,--,D5,D6,D7	4
12	BABULAL\बाबुलाल	M	76	ST	मोटे\सुमरती	4	D1,D2,--,--,D5,D6,--	2
13	BABULAL\बाबूलाल	M	62	Other	दौलतराम\गोन्द	1	--,--,--,D6,--	3
14	BAGLOBAI\बगलोबाई	F	58	ST	तेजी\रगोति	2	--,--,--,D5,D6,--	5
15	BALAVEER\बलवीर	M	24	ST	नान्हु राम\सुमन	3	--,--,--,D5,D6,D7	3
16	BALIRAM\बलीराम	M	82	Other	भभुतिया\नरबदी	1	--,--,--,D6,--	7
17	BALKISHAN SHAILU\बालकिशन शैलू	M	33	ST	चिरौजीलाल\झररो	4	D1,--,--,D5,D6,D7	5
18	BALKISHN KAMLEN\बालकिशन कलमें	M	37	ST	फ़तहसिंह\सुददोबाइ	2	--,--,--,D5,--,D7	6
19	BANSHILAL LOKHANDE\बंशीलाल लोखण्डे	M	41	ST	रामप्रसाद\नबिया	1	--,--,--,D5,--,--	2
20	BASTIRAM\बस्तीराम	M	46	ST	शिवदयाल\पारो	3	D1,--,--,D5,D6,--	6
21	BATTULAL\बट्टूलाल	M	70	ST	सरचरण\झामरई	2	--,--,--,D5,D6,--	3
22	BATTULAL BARSKAR\बट्टूलाल बारस्कर	M	66	ST	तुलाराम\जामतू	5	D1,D2,--,--,D5,D6,D7	2
23	BHAGGA\भग्गा	M	52	ST	दादु\कालो	3	--,--,--,D5,D6,D7	4

24	BHAGVATI\भागवती	F	77	ST	रमलू\गुडई	5	D1,D2,D3,-- ,D5,D6,--	1
25	BHAIYA LAL\भैया लाळ	M	62	SC	लक्षीराम\शुकन	3	--,D2,--,-- ,D5,D6,--	1
26	BHAJANNLAL\भजनलाल	M	31	ST	जिराती\कलिया	3	--,--,--,-- ,D5,D6,D7	5
27	BHEEM\भीम	M	32	SC	लुडडम\गोरिया बाई	1	--,--,--,-- ,D5,--,--	5
28	BHEYALAL\भैयालाल	M	41	ST	टिगू\मुसिया	1	--,--,--,-- ,D5,--,--	9
29	BHOLA BARASKAR\भोला बारस्कर	M	45	ST	तेजी\रगोति	3	D1,--,--,-- ,D5,D6,--	5
30	BHURA\	M	28	Other	\	1	--,--,--,--,-- ,D7	4
31	BISNIYA\बिसनिया	F	38	ST	आनंदसिंग\सुमरती	4	D1,--,--,-- ,D5,D6,D7	4
32	bistori\बिस्तोरी	F	66	ST	बाबू\रंगो	4	--,D2,D3,-- ,D5,D6,--	2
33	BRAJ LAL\ब्रज लाल	M	35	ST	कालू\गजरी	3	--,--,--,-- ,D5,D6,D7	6
34	BRAJLAL\ब्रजलाल	M	56	ST	भूरे\गुडदी	2	--,--,--,-- ,D5,D6,--	7
35	BUDESINGH\बुडेसिंह	M	41	ST	बब्बू\जीतो	3	--,--,--,-- ,D5,D6,D7	7
36	BUDHARAM\बुधराम	M	47	SC	भोन्दु\सुदिया	3	--,--,--,-- ,D5,D6,D7	4
37	BUDHRAM KALME\बुधराम कलमे	M	42	ST	बट्टूलाल\निकिया	3	--,--,--,-- ,D5,D6,D7	8
38	BUDIAA\बुदिया	F	56	ST	बब्बू\बतेसिया	4	D1,--,--,-- ,D5,D6,D7	2
39	BUDIYA\बुदिया	F	34	ST	सखीराम\पारबती	3	--,--,--,-- ,D5,D6,D7	2
40	CANDU\चन्दू	M	33	ST	जिरती\कलीया	3	D1,--,--,-- ,D5,--,D7	5
41	CHAITRAM\	F	46	ST	\	4	--,--,D3,-- ,D5,D6,D7	7
42	CHANNULAL SHELU\छन्नूलाल शैलू	M	51	ST	मनीराम\रमिया	2	--,--,--,-- ,D5,D6,--	4
43	chatro\चतरो	F	71	ST	कोलहू\जुगिया	3	--,--,D3,-- ,D5,D6,--	2
44	CHIRONJI LAL SHAILU\चिरोजी लाल शैलू	M	51	ST	आशाराम\मल्लो	2	--,--,--,-- ,D5,D6,--	4
45	CHUNIYA BAI\चुनिया बाई	F	62	SC	भो,न्दु\लीला बती	2	--,--,--,-- ,D5,D6,--	3
46	DEVIPRASAD\	M	28	Other	\	1	--,--,--,--,-- ,D7	3
47	DINESH\दिनेश	M	28	SC	राम गोपाल\सुशीला	4	D1,--,--,-- ,D5,D6,D7	4
48	DURGESH\दुर्गेश	M	20	SC	रामेश्वर\शुशीला	2	--,--,--,-- ,D5,D6,--	3
49	GABBI\	M	35	Other	\	1	--,--,--,--,-- ,D7	4
50	GANGA BAI\गंगा बाई	F	62	SC	रामू\शीळा	3	--,--,D3,-- ,D5,D6,--	2
51	GANGARAM\गंगाराम	M	74	Other	मयाराम\लक्ष्मा बाई	2	--,D2,--,--,-- ,D6,--	1
52	GARABSING CHOUHAN\गरबसिंग चौहान	M	51	ST	जगना\भोगरई	2	--,--,--,-- ,D5,D6,--	3

53	GAVARIYA\गवरिया	F	73	SC	राम लाळ\बिसनिया	1	--,--,--,D5,--,--	2
54	GAYDIN\गयादीन	M	56	ST	बगना\मिठिया	3	D1,--,--,D5,D6,--	2
55	GHANSHYAM\	F	37	ST	\	2	--,--,D3,--,D5,--,--	6
56	GHANSHYAM\घनश्याम	M	28	Other	ओमकार\कला	2	--,--,--,D6,D7	4
57	ghanshyam\घनश्याम	M	26	Other	लखन\शान्ती	1	--,--,--,D7	3
58	GONDA BAI\गोंदाबाई	F	53	ST	गुडदयाल\मुल्लो	4	D1,--,D3,--,D5,D6,--	3
59	GOTU\गोटू	M	45	ST	बलमत\बलिया	2	--,--,--,D5,D6,--	2
60	GUDDU CHOUHAN\गुड्डु चौहान	M	42	ST	रामचंद्र\फूलवती	3	--,--,--,D5,D6,D7	7
61	GULAV SINGH KASDE\गुलावसिंह कास्दे	M	36	ST	बट्टूळाल\मनकी बाई	2	--,--,--,D5,D6,--	6
62	HABBULAL\	M	51	ST	\	3	D1,--,--,D5,D6,--	3
63	HAIYALAL\भैयालाल	M	29	Other	हरप्रसाद\रजनी	1	--,--,--,D7	4
64	HARE SINGH\हरे सिंह	M	25	ST	भग्गा\गुड्डन	3	--,--,--,D5,D6,D7	4
65	HARI SHANKAR\हरि शंकर	M	42	Other	किशन लाल\दमड़ी बाई	2	--,--,--,D6,D7	5
66	hariom\हरिओम	M	23	Other	ओमप्रकाश\अनसुईया	2	--,--,--,D6,D7	4
67	HARIRAM\	M	36	ST	\	2	D1,--,--,D5,--,--	7
68	harprasad\हरप्रसाद	M	62	Other	ननकीराम\राधा	3	D1,D2,--,--,D6,--	1
69	HUKUMASINGH\हुकुमसिन्घ	M	51	ST	छोटे\श्रुप्लि	2	--,--,--,D5,D6,--	3
70	JAGADISH\जगदीश	M	32	SC	चिरोंजी लाळ\दुलारी	2	--,--,--,D5,--,D7	5
71	JAGANNATH\जगन्नाथ	M	69	Other	बिशराम\चिन्ता	1	--,--,--,D6,--	3
72	JAGANNATH\जगन्नाथ	M	72	Other	ननकेराम\भागवती	2	--,D2,--,--,D6,--	2
73	JAGDEESH_PRASAD\	M	32	Other	\	1	--,--,--,D7	4
74	JAMNAPRASAD BARASKAR\जमनाप्रसाद बारस्कर	M	36	ST	जादिन\कपुरि	2	--,--,--,D5,D6,--	6
75	JANGLU SHAILU\जंगलू शैलू	M	49	ST	मनीराम\रमिया	3	D1,--,--,D5,D6,--	1
76	JATIRAM\जतीराम	M	45	ST	विष्णु\मंगोबाई	3	D1,--,--,D5,--,D7	5
77	jhabbu\झब्बू	M	70	ST	शिवदयाल\भगीया	3	D1,--,--,D5,D6,--	4
78	JHANKO BAI BAITHE\जनको बाई बैठे	F	52	ST	तेजी\रगोति	5	D1,--,D3,--,D5,D6,D7	2
79	JIRATI\जिराती	M	56	ST	टिगु\मुसिया	2	--,--,--,D5,D6,--	5
80	JIVAN\जीवन	M	32	SC	खधु\लता	3	D1,--,--,D5,--,D7	2
81	JUGARU DHURVE\जुगरु धुर्वे	M	52	ST	कांदू\रोवनी	4	D1,--,--,--	6

							,D5,D6,D7	
82	JUGARU LOKHANDE\जुगरु लोखण्डे	M	39	ST	रामप्रसाद\नबिया	1	--,--,-- ,D5,--,--	5
83	kailash\कैलाश	M	42	Other	बनबारी\प्रेमवती	1	--,--,--,-- ,D7	2
84	KAILASH\कैलाश	M	34	ST	बीसन\रामरती	3	D1,--,--,-- ,D5,D6,--	7
85	KALU\कालु	M	57	ST	सम्मू\गजरी	2	--,--,-- ,D5,--,D7	10
86	KALURAM\कालु राम	M	67	Other	भागीरथ\गुल्लो	2	--,D2,--,--,-- ,D6,--	1
87	KALURAM LAVISKAR\कालूराम लविस्कर	M	31	ST	हुकुमसिंह\श्याम बाई	2	--,--,-- ,D5,--,D7	6
88	kamlesh\कमलेश	M	23	Other	रामेश्वर\मंगली	2	--,--,--,-- ,D6,D7	3
89	kamlesh\कमलेश	M	23	Other	गोपाल\भगीया	1	--,--,--,-- ,D6,--	3
90	KESARI\केसरी	M	40	Other	बलीराम\बगलि	2	--,--,--,-- ,D6,D7	4
91	KESRI\केसरी	M	39	Other	बल्लू\रम्पा	1	--,--,--,-- ,D6,--	5
92	KISAN\किसन	M	72	Other	शोभाराम\हीरू	3	D1,D2,--,-- ,--,D6,--	1
93	KISHAN LAVISKAR\किसन लविस्कर	M	35	ST	वंशीलाल\मुगा	3	D1,--,--,-- ,D5,--,D7	5
94	KISHANLAL KLME\किसनलाल कलमे	M	34	ST	फ़तह सिंह\सुदो	4	D1,--,--,-- ,D5,D6,D7	4
95	KODADE\कोडडे	M	47	ST	सुखराम\चिटिया	2	--,--,-- ,D5,D6,--	8
96	KOYLI BAI\कोयली बाई	F	46	ST	चैनसिंग\पावनई	3	--,--,D3,-- ,D5,D6,--	1
97	KUDDILAL\खुड्डीलाल	M	39	ST	बट्टूलाल\मिठिया	2	--,--,-- ,D5,--,D7	7
98	KUNDANLAL VARSKAR\कुंदनलाल वारस्कर	M	46	ST	बाबूलाल\चतरिया	3	D1,--,--,-- ,D5,D6,--	5
99	KUNJILAL\कुंजीलाल	M	60	ST	सुतीराम\पातो	3	D1,--,--,-- ,D5,D6,--	4
100	LAKHAN\लखन	M	50	Other	बलीराम\बगली	2	--,--,--,-- ,D6,D7	5
101	LAKHAN\लखन	M	52	Other	गंगाराम\दुल्लो	2	--,--,--,-- ,D6,D7	5
102	LAKHAN\लखन	M	54	Other	मनसाराम\मुन्ना	1	--,--,--,-- ,D6,--	1
103	LAKHANLAL\	M	48	ST	\	2	--,--,-- ,D5,D6,--	8
104	LAKHANLAL CHOUHAN\लखनलाल चौहान	M	37	ST	रामचन्द\फूलवती	2	--,--,-- ,D5,D6,--	5
105	LAKSHMILAL\लक्ष्मीलाल	M	33	ST	साबूलाल\सुकिया	2	--,--,-- ,D5,--,D7	6
106	LAL JI\लाल जी	M	72	Other	मल्या\मैना	2	--,D2,--,--,-- ,D6,--	2
107	LIKHIRAM\लिखिराम	M	47	ST	सुम्मर\सम्मी	2	D1,--,--,-- ,D5,--,--	5
108	LIKHIRAM SHAILU\लिखिराम शैलू	M	42	ST	सकाराम\पार्वती	4	D1,--,--,-- ,D5,D6,D7	5
109	MAHDU\मधु	M	29	ST	रमेश\प्रेम बाइ	2	--,--,-- ,D5,--,D7	4

110	MAHESH\महेश	M	38	Other	जगनाथ\दल्लो	2	--,--,--,-- ,D6,D7	4
111	MAKESH\महेश	M	32	SC	साहब लाल\सुखिया बाई	4	D1,--,--,-- ,D5,D6,D7	4
112	MAKHANLAL CHOUHAN\माखनलाल चौहान	M	37	ST	रामचन्द\फूलवती	4	D1,--,--,-- ,D5,D6,D7	6
113	MAKHANLAL SHAILU\माखनलाल शैलू	M	28	ST	सकाराम\पार्वती	3	D1,--,--,-- ,D5,D6,--	6
114	MANGALSINGH LOKHANDE\मंगलसिंग लोखण्डे	M	58	ST	रामदयाल\बतेसिया	2	D1,--,--,-- ,D5,--,--	2
115	MANGALU\मंगलू	M	57	ST	सुखराम\चिटिया	4	D1,--,--,-- ,D5,D6,D7	1
116	MANGLISANG\मंगलीसंग	M	43	ST	आशाराम\मल्लो	2	--,--,--,-- ,D5,D6,--	9
117	MANIRAM\	M	43	ST	\	3	D1,--,--,-- ,D5,D6,--	8
118	MANIRAM LOKHANDE\मनीराम लोखण्डे	M	39	ST	रामदयाल\बतेसिया	1	--,--,--,-- ,D5,--,--	5
119	MANPHOOL\मनफूल	M	30	SC	रामेश्वर\सुशीला	2	--,--,--,-- ,D5,--,D7	5
120	mansukhdas\मंसुखदास	M	33	Other	लक्ष्मीनारायण\रामदुला री	1	--,--,--,--,-- ,D7	4
121	MARU LAVISKAR\मारू लविस्कर	M	40	ST	सुखलाल\बादो	3	--,--,--,-- ,D5,D6,D7	7
122	MELARAM SHAILU\मेलाराम शैलू	M	36	ST	तोर्गू\रुखिया	4	D1,--,--,-- ,D5,D6,D7	5
123	MOHAN\मोहन	M	26	Other	रमेश\प्रेम बाई	1	--,--,--,--,-- ,D7	5
124	MOHANN\मोहन	M	29	ST	साबूलल\मन्ती	3	D1,--,--,-- ,D5,--,D7	5
125	MOKALSINGH\मोकलसिंह	M	29	ST	बीसन\रामरती	2	--,--,--,-- ,D5,D6,--	5
126	MOKAM SINGH\मोकमसिंह	M	42	ST	छोटेराल\श्रुति	1	--,--,--,-- ,D5,--,--	9
127	MOUSAM SHAILU\मौसम शैलू	M	33	ST	मंशाराम\गेंदी	4	D1,--,--,-- ,D5,D6,D7	6
128	MUGA LAVISHKAR\मुगा लविस्कर	F	62	ST	परमा\रत्तो	6	D1,D2,D3,-- ,D5,D6,D7	1
129	MUKESH\मुकेश	M	19	Other	लक्ष्मीनारायण\रामदुला री	1	--,--,--,--,-- ,D6,--	4
130	MUNNA\मुन्ना	M	32	ST	बब्बू\जिटो	3	--,--,--,-- ,D5,D6,D7	8
131	MUNNALAL PANSE\मुन्नालाल पांसे	M	36	ST	सुदराम\हिल्लो	3	D1,--,--,-- ,D5,D6,--	7
132	MUNNILAL\मुन्नीलाल	M	71	ST	बाजीराम\धुम्मा	4	D1,D2,--,-- ,D5,D6,--	2
133	munshi\मुन्शी	M	63	ST	फट्टू\रमको	4	D1,--,--,-- ,D5,D6,D7	2
134	NABKIRAM\नबकीराम	M	37	ST	हब्बूलाल\भागरती	4	D1,--,--,-- ,D5,D6,D7	7
135	NAKALSINGH\नकलसिंह	M	26	ST	बीसन\रामरती	3	D1,--,--,-- ,D5,D6,--	4
136	NANAKRAM LAVISKAR\नानकराम लविस्कर	M	55	ST	छोटेराल\श्रुति	1	--,--,--,-- ,D5,--,--	7

137	NAVALKISHOR\नवलकिशोर	M	34	ST	छब्बी\फगनी	2	D1,--,--,-- ,D5,--,--	5
138	OJHA\ओझा	M	57	ST	दल्लू\राम कली	2	--,--,--,-- ,D5,D6,--	4
139	pappu\पप्पू	M	20	Other	गणेश\प्रेमवती	2	--,--,--,-- ,D6,D7	2
140	PARO\पारो	F	76	ST	सम्मु\सोमती	5	D1,D2,D3,-- ,D5,D6,--	1
141	PAYRELAL\प्यारेलाल	M	52	ST	जग्गू\बत्तो	4	D1,--,--,-- ,D5,D6,D7	2
142	PHADADALAL\फददालाल	M	44	Other	गौरलाळ\काशी	1	--,--,--,-- ,D6,--	5
143	PHOOLCHNAD\फूलचन्द	M	40	ST	मुतीर\मिरिया बाई	2	--,--,--,-- ,D5,D6,--	9
144	PHUDANLAL VARSKAR\फूदनलाल वारस्कर	M	52	ST	बाबूलाल\चतरिया	2	--,--,--,-- ,D5,D6,--	9
145	PREMLAKI\प्रेमलाकी	M	46	ST	शिवदयाल\पारो	3	--,--,--,-- ,D5,D6,D7	2
146	PYARELAL KASDE\प्यारेलाल कास्दे	M	36	ST	सुक्का\सन्ताबाई	4	D1,--,--,-- ,D5,D6,D7	5
147	PYARSINGH AKHANDE\प्यारसिंह अखण्डे	M	29	ST	किसन\गोंदावई	3	D1,--,--,-- ,D5,--,D7	4
148	RADDULAL\रद्दूलाल	M	47	SC	शक्कर\बुद्धो बाई	3	--,--,--,-- ,D5,D6,D7	6
149	RADHESHYAM LAVISKAR\राधेश्याम लविस्कर	M	26	ST	ब्रजलाल\चात्रो	2	D1,--,--,-- ,D5,--,--	4
150	RAGGU LOKHANDE\रघु लोखण्डे	M	33	ST	राम्रसाद\नविया	2	D1,--,--,-- ,D5,--,--	5
151	RAJESH KAJLE\राजेश काजले	M	22	ST	बिसराम\बानोबाई	4	D1,--,--,-- ,D5,D6,D7	4
152	RAJKUMAR CHOUHAN\राजकुमार चौहान	M	23	ST	नारायण चौहान\सरवती चौहान	4	D1,--,--,-- ,D5,D6,D7	4
153	RAJU BARSKAR\राजू बारस्कर	M	32	ST	चेनसिंग\पावन ई	2	--,--,--,-- ,D5,D6,--	7
154	RAJVANTI BAI\रजवन्ती बाई	F	41	ST	ज्ञानसिंग\चत्रो	2	--,--,--,-- ,D5,--,D7	5
155	RAKESH\राकेश	M	32	SC	भैया लाल\सुकिया	2	D1,--,--,-- ,D5,--,--	7
156	RAKESH KAJALE\राकेश काजले	M	22	ST	विष्णु\मंगो	3	--,--,--,-- ,D5,D6,D7	4
157	RAM BHAU\राम भाऊ	M	37	ST	भैयालाळ\हिरिया बाई	2	--,--,--,-- ,D5,--,D7	5
158	RAM KISHOR\राम किशोर	M	42	ST	छब्बी\कामो	2	--,--,--,-- ,D5,--,D7	3
159	RAM NATH\राम नाथ	M	42	ST	बब्बू\रमोति बाई	2	--,--,--,-- ,D5,D6,--	4
160	RAMBILAS\रामबिलास	M	34	Other	रामेश्वर\मंगली	1	--,--,--,--,-- ,D7	4
161	RAMDAYL\रामदयाल	M	86	ST	मोटे\सुमरती	5	D1,D2,--,-- ,D5,D6,D7	1
162	RAMESH\रमेश	M	30	Other	रामेश्वर\मंगली	1	--,--,--,--,-- ,D7	5
163	RAMESH\रमेश	M	37	SC	भजन लाळ\फुलवती	1	--,--,--,-- ,D5,--,--	4
164	RAMESH\रमेश	M	33	ST	सुक्कन\रमोती	3	D1,--,--,-- ,D5,--,D7	5
165	RAMESHWAR\रामेश्वर	M	29	ST	मुंशीलाल\वीरोबाइ	2	--,--,--,--	4

							,D5,D6,--	
166	RAMJILAL\रामजीलाल	M	33	ST	भालूराम\बुहिया	2	--,--,--,-- ,D5,--,D7	6
167	RAMKIRESH\रामकिरेश	M	36	ST	चिरोजी\जमना बाई	2	--,--,--,-- ,D5,D6,--	6
168	RAMKRESH\रामकेश	M	37	Other	कालु राम\नथिया	3	D1,--,--,--,-- ,D6,D7	6
169	RAMLAL SHAILU\रामलाल शैलू	M	25	ST	भालू\बुदिया	4	D1,--,--,-- ,D5,D6,D7	4
170	RAMLU PANSE\रमलू पांसे	M	57	ST	भुरेलाल\झमिया	3	D1,--,--,-- ,D5,D6,--	4
171	RAMPAL\रामपाल	M	42	ST	हौना\नानी बाई	3	--,--,--,-- ,D5,D6,D7	2
172	RAMPRASAED LOKHANDE\रामप्रसाद	M	76	ST	रैली\बुदधो	3	D1,D2,--,-- ,D5,--,--	1
173	RAMRATI\रामरती	F	56	ST	भुरेसिंह\कालय	2	--,--,--,-- ,D5,D6,--	2
174	ramsati\रामसती	F	46	ST	लखन\कलावती	4	--,-- ,D3,D4,D5, D6,--	6
175	RAMSINGH\रामसिंग	M	32	ST	मुंशीलाल\बीरो बाई	3	D1,--,--,-- ,D5,D6,--	4
176	RAMSU\रामसू	M	38	ST	शिवदयाल\भगीया	1	--,--,--,-- ,D5,--,--	5
177	RAMVILAS LOKHANDE\रामविलास लोखण्डे	M	32	ST	मंगलसिंग\रामरती	2	--,--,--,-- ,D5,--,D7	6
178	REEBHU\रीभू	M	37	Other	बली राम\बगली	1	--,--,--,--,-- ,D6,--	6
179	RMOTI BAI\रमोति बाई	F	57	ST	बजीराम\धुमा	4	D1,--,--,-- ,D5,D6,D7	4
180	rupendra\रुपेन्द्र	M	26	SC	कन्हैया\लक्ष्मी	2	--,--,--,-- ,D5,--,D7	6
181	SABBA\सब्बा	M	72	ST	बिसअराम\फुलवती	1	--,--,--,-- ,D5,--,--	7
182	SABULAL\सबूलाल	M	56	ST	मोहानलाल\चैती	3	D1,--,--,-- ,D5,D6,--	2
183	SABULAL\साबुलाल	M	76	ST	मोटे\सुमरती	1	--,--,--,-- ,D5,--,--	3
184	SAHAB LAL\साहब लाल	M	52	Other	बलीराम\बगली	2	--,--,--,--,-- ,D6,D7	6
185	SALAKARAM\सालकराम	M	62	ST	मुरली\कालय	2	--,--,--,-- ,D5,D6,--	3
186	SAMARSING BARASKAR\समरसिंग बारस्कर	M	39	ST	खुनु\बुदिया	2	--,--,--,-- ,D5,D6,--	8
187	SAMMI\सम्मी	F	52	SC	चिरोजी लाल\इमरतिया	3	--,--,D3,-- ,D5,D6,--	1
188	SAMMU\सम्मु	M	33	ST	मंशाराम\गेंदीबाई	1	--,--,--,-- ,D5,--,--	8
189	SANTLAL\संतलाल	M	38	ST	चिरोजी\हेमवती	1	--,--,--,-- ,D5,--,--	7
190	SANTOSH\	M	25	SC	\	3	--,--,--,-- ,D5,D6,D7	3
191	santosh\संतोष	M	26	Other	राधे\बत्ती	2	D1,--,--,--,-- ,--,D7	3
192	SANTOSH\संतोष	M	35	ST	बालक राम\भागरती	1	--,--,--,-- ,D5,--,--	6

193	SANU RAM\सानू राम	M	47	ST	शिवदीन\मुल्लो	3	--,--,--,D5,D6,D7	7
194	SEETA RAM\सीता राम	M	27	ST	सानू\राम कली	3	--,--,--,D5,D6,D7	4
195	SEVLAL\सेवलाल	M	31	ST	प्यारेलाल\सुकाय	3	D1,--,--,D5,D6,--	3
196	SEVPAL LAVISKAR\सेवपाल लविस्कर	M	27	ST	गोपाल\शिवरती	3	D1,--,--,D5,--,D7	4
197	SHAMBHUDAYAL\शम्भुदलाल	M	69	Other	माखन\रामवती	2	--,D2,--,--,D6,--	2
198	SHAMKAR LAL\शंकर लाळ	M	57	SC	भजन लाल\	3	D1,--,--,D5,D6,--	2
199	SHANKAR\शंकर	M	35	ST	सोमा\फगनी	3	--,--,--,D5,D6,D7	4
200	SHANKARLAL\शंकरलाल	M	29	Other	करोस\संतरिया	2	--,--,--,D6,D7	5
201	SHANTA BAI\शान्ता बाई	F	47	Other	लिखिराम\नंदई	1	--,--,--,D6,--	3
202	SHERSING BARASKAR\शेरसिंग बारस्कर	M	40	ST	खुन्नु\बुदिया	2	--,--,--,D5,D6,--	9
203	SHIV NARAYAN\शिव नारायण	M	27	ST	ओझा\राम प्यारी	2	--,--,--,D5,--,D7	5
204	SHIVLAL LAVISKAR\शिवलाल लविस्कर	M	27	ST	गोपाल\शिवरती	2	--,--,--,D5,--,D7	5
205	SHIVNARAYAN\शिवनारायण	M	37	SC	चंदू\बुट्टो	3	--,--,--,D5,D6,D7	4
206	SHIVNARAYAN\शिवनारायण	M	23	ST	कुंजीलाल\प्रेमवती	4	D1,--,--,D5,D6,D7	4
207	SHIVPRASAD\शिवप्रसाद	M	42	Other	सुखराम\मुन्ना	1	--,--,--,D6,--	6
208	shivraj\शिवराज	M	26	ST	झब्बू\सुदिया	3	D1,--,--,D5,--,D7	5
209	SHRI RAM\श्री राम	M	44	SC	राम प्रसाद\राम रती	2	--,--,--,D5,--,D7	5
210	SHRIRAM\श्रीराम	M	42	Other	रामप्रसाद\ममता	1	--,--,--,D6,--	3
211	SKARAM\सकाराम	M	66	ST	सुखलाल\रुखिया	5	D1,D2,--,D5,D6,D7	2
212	SOMA\सोमा	M	57	ST	बब्बू\भुते	2	--,--,--,D5,D6,--	3
213	SOTIRAM\सोतीराम	M	40	ST	विष्णु\मंगो	4	D1,--,--,D5,D6,D7	4
214	subhash\सुभाष	M	25	SC	कन्हैया\लक्ष्मी	3	--,--,--,D5,D6,D7	4
215	SUDIYA\सुदिया	F	36	ST	I\I	4	D1,--,D3,--,D5,D6,--	2
216	SUGAN BAITHE\सुगन बैठे	F	47	ST	बब्बू\वतेसिया	3	--,--,--,D5,D6,D7	4
217	SUGANNI\सुगन्नी	F	56	ST	हीरामन\सुभरती	5	D1,--,D3,--,D5,D6,D7	4
218	SUGVATI\सुगवती	F	51	ST	बब्बू\वतेसिया	2	--,--,--,D5,D6,--	3
219	SUKAI BAITHE\सुकई बैठे	F	54	ST	जंगली\झमोता	5	D1,--,D3,--,D5,D6,D7	1
220	SUKAL SINGH\सुकल सिंह	M	37	ST	सालकराम\दुर्गा	3	--,--,--,D5,D6,D7	6
221	SUKHLAL LAVISKAR\सुखलाल लविस्कर	M	56	ST	ब्रजलाल\चत्रो	2	D1,--,--,D5,--,--	7

222	SUKHRAM\सुखराम	M	28	ST	बराती\संतीया	3	D1,--,--,-- ,D5,--,D7	7
223	SUKKA KASDE\सुक्का कास्दे	M	56	ST	बेनी\रमोती बाई	2	--,--,--,-- ,D5,D6,--	3
224	SUKLU KALME\सुकलु कलमे	M	52	ST	बट्टलाल\मिट्टु	3	D1,--,--,-- ,D5,D6,--	4
225	SUKRU BARASKAR\सुकुरु बारस्कार	M	51	ST	बलिराम\फुंदिया	2	--,--,--,-- ,D5,D6,--	7
226	suldas\सुदास	M	24	ST	भोला\कस्तुरी	4	D1,--,--,-- ,D5,D6,D7	4
227	SUMAR VARSKAR\सुमरलाल बारस्कर	M	39	ST	चैनसिंह\पावनई	3	D1,--,--,-- ,D5,D6,--	3
228	SUNDARLAL\सुंदरलाल	M	42	ST	बाबूलाल\चतरिया	3	D1,--,--,-- ,D5,D6,--	7
229	SUNIL\	M	25	Other	\	1	D1,--,--,--,-- ,--,--	5
230	sunil\सुनील	M	21	ST	मुन्शी\वीरो	2	--,--,--,-- ,D5,D6,--	3
231	SURAJU\सुरजु	M	42	ST	बिहारी\मजरु	1	--,--,--,-- ,D5,--,--	7
232	SURESH\सुरेश	M	31	Other	जगन्नाथ\दुल्लो बाई	1	--,--,--,--,-- ,D7	4
233	SUSHCHANDR SHAILU\सुषचन्द्र शैलू	M	46	ST	सेनसिंग\चेतो	4	D1,--,--,-- ,D5,D6,D7	4
234	SUSHILA\सुशिला	F	37	ST	नानकराम\जारसी	3	--,--,--,-- ,D5,D6,D7	5
235	UMESH\उमेश	M	34	Other	किसन\कमला	1	--,--,--,--,-- ,D6,--	3
236	UMESH AKHANDE\उमेश अखण्डे	M	26	ST	रामेश्वर\मीरा	2	--,--,--,-- ,D5,--,D7	4
237	vinod\विनोद	M	31	ST	अंजू\सुदिया	3	--,--,--,-- ,D5,D6,D7	6
238	VISHNU\विष्णु	M	66	ST	नन्दा\फुंदिया	3	--,D2,--,-- ,D5,D6,--	2

	Village:KoyalariRyt							
1	ANIL SALAM\अनिल सलाम	M	27	ST	धुन्धा\रामबाई	2	--,--,--,-- ,D5,--,D7	4
2	ASHOK BAMNE\अशोक बामने	M	39	SC	राम भरोसे\राम बाई	2	--,--,--,-- ,D5,--,D7	5
3	BALVANT MARSKOLE\बलवंत मर्सकोले	M	61	ST	सुमेरा\तिजीया बाई	1	--,--,--,-- ,D5,--,--	10
4	BARATILAL\बरातीलाल	M	60	ST	वंशीलाल\बिटीया	2	--,--,--,-- ,D5,--,D7	2
5	BASAN IRPACHE\बसन इरपाचे	M	29	ST	किशोरी\सुकिया	2	--,--,--,-- ,D5,--,D7	4
6	BHAGGI BAI KAJALE\भग्गी बाई काजले	F	31	ST	इमरत\गोरी बाई	2	--,--,--,-- ,D5,D6,--	6
7	BHAIYA LAL MALAVI\भैयालाल मलावी	M	57	ST	शंकर\रम्मो	2	--,--,--,-- ,D5,D6,--	6
8	BHAIYA LALA BARASKAR\भैया लाळ बारस्कर	M	31	ST	\	2	--,--,--,-- ,D5,D6,--	5
9	BHUTA BARASKAR.\भुता बारस्कर	M	39	ST	हरचन्द\सुखवती	2	--,--,--,-- ,D5,--,D7	5
10	BRAJ BARSAKAR\बृज	M	34	ST	सददू\रजवन्ती	2	--,--,--,--	6

	बारस्कर						,D5,D6,--	
11	BRAJDHURVE\बृजराज धुर्वे	M	36	ST	देवी प्रसाद\यशोदा	2	--,--,--,-- ,D5,--,D7	6
12	CHHANNU UIKEY\छन्नू उइके	M	58	ST	शंकर\सुदिया	2	--,--,--,-- ,D5,D6,--	2
13	CHHATRPAL UIKE\छत्रपाल उइके	M	36	ST	कुँवरलाळ\इमरता	2	--,--,--,-- ,D5,--,D7	6
14	CHHTRPAL IVANE\छत्रपाल इवने	M	40	ST	साहब लाल\नन्दो बाई	3	--,--,--,-- ,D5,D6,D7	7
15	DASAK DAMDE\दसक दामडे	M	55	SC	कली राम\भागवती	3	--,--,--,-- ,D5,D6,D7	2
16	DHARMRAJ DHURVE\धर्मराज धुर्वे	M	32	ST	देवी प्रसाद\यशोदा	1	--,--,--,-- ,D5,--,--	4
17	DHIRAJ MALVY\धीरज मलावी	M	39	ST	शिवचरण\दुलारी	2	--,--,--,-- ,D5,D6,--	9
18	DHUNDHA SALAM.\धुन्धा सलाम	M	50	ST	समलू\मन्तो	1	--,--,--,-- ,D5,--,--	6
19	DINESH AKHANDE\दिनेश अखण्डे	M	37	ST	झबकराव\शांता	3	D1,--,--,-- ,D5,D6,--	8
20	DINESH BAMANE\दिनेश बामने	M	31	SC	कल्लू\सावित्री	2	--,--,--,-- ,D5,--,D7	4
21	GOPAL SINGH UIKE\गोपाल सिंह उइके	M	26	ST	कुँवरलाल उइके\इमरता उइके	1	--,--,--,-- ,D5,--,--	6
22	HABLU SHAILUKAR\हबलू शैलूकर	M	36	ST	गुलचंद\बसन्ती	2	--,--,--,-- ,D5,--,D7	6
23	HALLU KUMRE\हल्लू कुमरे	M	57	ST	फुन्दू\रमला	3	--,--,--,-- ,D5,D6,D7	3
24	HARCHANDRA\हरचन्द्र	M	72	ST	किसन\कालेय	4	D1,D2,--,-- ,D5,D6,--	2
25	HARILAL KUMARE\हरिलाल कुमरे	M	44	ST	रत्नू\कोशाबाई	2	D1,--,--,-- ,D5,--,--	6
26	HEERA LAL SHALUKAR\हीरालाल शैलूकर	M	63	ST	वंशीलाल\बीटिया	2	--,--,--,-- ,D5,D6,--	5
27	JAYPAL\जयपाल	M	46	ST	साहबलाल\नन्दो बाई	3	--,--,--,-- ,D5,D6,D7	8
28	JHAMA SINGH UKKE\झामसिंग उइके	M	53	ST	गोपाल\हल्लो	2	--,--,--,-- ,D5,D6,--	9
29	JIRATI\जिराती	M	39	ST	वंशीलाल\बीटिया	2	--,--,--,-- ,D5,--,D7	5
30	KAILASH PARTE\कैलाश परते	M	37	ST	गंजन\पुनिया	1	--,--,--,-- ,D5,--,--	5
31	KAMAL SINGH BAKORIYA\कमल सिंह बकोरिया	M	39	SC	मोती लाल\गुलाब बाई	1	--,--,--,-- ,D5,--,--	7
32	KANCHHEDI BAMANE\कन्धेदी बामने	M	33	SC	कल्लू\सावित्री	2	--,--,--,-- ,D5,--,D7	4
33	KAPURCHAND BARASKAR\कपुरचन्द बारस्कर	M	67	ST	किसन\कालेय	2	--,--,--,-- ,D5,D6,--	8
34	KHUSHILAL KOKADIYA\खुशीलाल कोकडिया	M	39	ST	पन्ना\कल्लो	1	--,--,--,-- ,D5,--,--	2
35	KISHORI IRPACHE\किशोरी इरपाचे	M	51	ST	बुददु\जुगली	2	--,--,--,-- ,D5,--,D7	8
36	KOMAL SINGH MAVASE\कोमल सिंह मावसे	M	60	ST	गयाराम\फुलवती	4	D1,--,--,-- ,D5,D6,D7	3

37	LAKHAN LAL MAVASE\लखन लाल मवासे	M	41	ST	कोमल सिंह\प्रेमवती	2	--,--,-- ,D5,--,D7	5
38	LAXMAN AHAKHE\लक्ष्मण आहके	M	61	ST	भूता\फूला	3	--,D2,--,-- ,D5,D6,--	1
39	MAGILAL KOKADIYA\मांगीलाल कोकाडिया	M	45	ST	पुन्ना\सुर्मत्रा	2	--,--,-- ,D5,--,D7	7
40	MALLOBAI\	M	23	ST	\	2	--,--,-- ,D5,D6,--	7
41	MANOHAR\मनोहर	M	30	ST	बृजलाल\सोमवती	2	--,--,-- ,D5,--,D7	3
42	MUKESH\मुकेश	M	24	ST	रामा\सुशीला	2	--,--,-- ,D5,D6,--	5
43	MUKESH MAHOBIYA\मुकेश महोबिया	M	27	SC	साहब लाल\विमला बाई	2	--,--,-- ,D5,--,D7	4
44	MUNNA SHELUKAR\मुन्ना शैलूकर	M	41	ST	मुलचंद\वसन्ती	3	--,--,-- ,D5,D6,D7	6
45	NAND KISHOR BAMNE\नन्द किशोर बामने	M	39	SC	लक्खू बामने\	2	--,--,-- ,D5,--,D7	8
46	NANHA_KAKO\	M	61	ST	\	1	--,--,-- ,D5,--,--	8
47	NINOD MAHOBIYA\निनोद महोबिया	M	27	SC	बरानी लाल\वसन्ती	2	--,--,-- ,D5,--,D7	4
48	PHAGU\फागू	M	54	ST	भदू\मगली	2	--,--,-- ,D5,D6,--	10
49	PHULCHAND BHAVSE\फूलचन्द भवासे	M	57	ST	सलकू\	3	--,--,-- ,D5,D6,D7	2
50	PHULVANTI BHAVALI\फूलवन्ती भालवी	F	52	ST	धनाराम\झामो	3	--,--,-- ,D5,D6,D7	4
51	PRADEEP MAHOBIYA\प्रदीप महोबिया	M	21	SC	बटानी लाल महोबिया\रुकमणी महोबिया	2	--,--,-- ,D5,D6,--	3
52	PRAHLADH PARTE\प्रह्लाद परते	M	40	ST	गंजन\पुनिया	2	--,--,-- ,D5,--,D7	4
53	PRAKASH BAMNE\प्रकाश बामने	M	30	SC	पुनिया\राधा	3	--,--,-- ,D5,D6,D7	4
54	PRAMOD BAMNE\प्रमोद बामने	M	33	SC	राम भरोसे\रामबाई	2	--,--,-- ,D5,--,D7	4
55	PUNIYA BAMNE\पुनिया बामने	M	53	SC	हजारी लाल\सोम वती	3	--,--,-- ,D5,D6,D7	6
56	PUNNA KOKDIYA\पुन्ना कोकाडिया	M	71	ST	रामप्रसाद\सन्तो	4	D1,D2,--,-- ,D5,D6,--	1
57	RADHESHYAM LAVASHKAR\राधेश्याम लवश्कर	M	36	ST	बुधराम\भूडयू	1	--,--,-- ,D5,--,--	6
58	RADHESHYAM UIKE\राधेश्याम उइके	M	38	ST	छत्रू\सुमंत्रा	3	D1,--,--,-- ,D5,--,D7	4
59	RAJENDRA KUMAR UIKE\राजेन्द्र कुमार उइके	M	25	ST	भोलेराम\सुनील	2	--,--,-- ,D5,D6,--	3
60	RAJENDRA MAHOBIYA\राजेन्द्र महोबिया	M	29	SC	साहब लाल\विमला बाई	2	--,--,-- ,D5,--,D7	4
61	RAJKUMAR BAMNE\राजकुमार बामने	M	28	SC	पुनिया\बटरिया	2	--,--,-- ,D5,--,D7	3
62	RAJKUMAR UIKE\राजकुमार उइके	M	34	ST	भोलेराम\सुनीता	2	--,--,-- ,D5,--,D7	4

63	RAMAROS BAMNE\राममरोस बामने	M	47	SC	गेंदा लाल\तुलसा	3	--,--,--,-- ,D5,D6,D7	4
64	RAMBHAROS LAVESHWER\रामभरोस लवश्वर	M	37	ST	सुखराम\चिटिया	2	--,--,--,-- ,D5,--,D7	7
65	RAMCHARAN KUMRE\रामचरण कुमरे	M	62	ST	फुन्दू\रमता	2	--,--,--,-- ,D5,--,D7	9
66	RAMESH MAHOBIYA\रमेश महोबिया	M	42	SC	शिव लाल\घफ्रिया बाई	3	--,--,--,-- ,D5,D6,D7	6
67	RAMESHVAR BAKORIYA\रामेश्वर बकोरिया	M	37	SC	मोती लाल\गुलाब बाई	2	--,--,--,-- ,D5,--,D7	4
68	RAMESHWER\रामेश्वर	M	42	ST	सुखराम\बिटिया	3	D1,--,--,-- ,D5,--,D7	6
69	RAMKISHOR\रामकिशोर	M	37	ST	शंभूलाळ\सुगना	1	--,--,--,-- ,D5,--,--	5
70	RAMRAJ DHURVE\रामराज धुर्वे	M	38	ST	कुवरलाल\ममतो	3	D1,--,--,-- ,D5,--,D7	5
71	SAHABLAL MAHOBIYA\साहब लाल महोबिया	M	54	SC	शिव दयाल\धफ्रिया बाई	3	--,--,--,-- ,D5,D6,D7	4
72	SAMMUI\	M	61	ST	\	2	--,--,--,-- ,D5,D6,--	3
73	SANTOSH BAMNEY\संतोष बामने	M	41	SC	हजारी लाल\सोमवती	2	--,--,--,-- ,D5,--,D7	7
74	SANTOSH_MAVA\	M	25	ST	\	3	--,--,--,-- ,D5,D6,D7	5
75	SANTRAM MAVASE\संतराम मवासे	M	32	ST	कोमलसिंह\प्रेमवती	3	--,--,--,-- ,D5,D6,D7	4
76	SHAMBHULAL BHALAVI\शंभुलाल भलावी	M	67	ST	शंकर\बटरो	2	--,--,--,-- ,D5,D6,--	5
77	sharmila\शर्मिला	F	30	ST	लच्छीराम\सतोका	3	--,--,D3,-- ,D5,D6,--	5
78	SHIVKUMAR BARSKAR\शिवकुमार बारस्कर	M	42	ST	गोपी\बतेशी	3	D1,--,--,-- ,D5,D6,--	5
79	SHIVPAL KIKADIYA\शिवपाल कोकाडिया	M	35	ST	भारत\बिसनिया	2	--,--,--,-- ,D5,D6,--	6
80	SHRAVAN UIKEY\श्रावण उइके	M	33	ST	गन्नू\दुलारी	1	--,--,--,-- ,D5,--,--	11
81	SHRIRAM BAMNE\श्रीराम बामने	M	41	SC	गेंदालाळ\तुलसा	3	--,--,--,-- ,D5,D6,D7	2
82	SUKIYA BAKORIYA\सुकिया बकोरिया	F	63	SC	गोण्डू\रमिया	5	D1,--,D3,-- ,D5,D6,D7	2
83	sunita\सुनीता	F	32	SC	श्रीराम\समोती	3	--,--,D3,-- ,D5,--,D7	4
84	SURESH BARASKAR\सुरेश बारस्कर	M	25	ST	सददु\रजवन्ती	3	--,--,--,-- ,D5,D6,D7	4
85	surtu\सुरतू	M	52	SC	कल्लू\भगो	3	--,--,--,-- ,D5,D6,D7	5
Village:KoyalBuddi								
1	ASHOK\अशोक	M	26	ST	कुवरलाल\रामकली	1	--,--,--,-- ,D5,--,--	4
2	ASHOK\अशोक	M	35	ST	कुंवर लाल\रामकली	2	--,--,--,-- ,D5,--,D7	6
3	BASTIRAM\बस्तीराम	M	36	ST	सुन्दर\हल्की	2	--,--,--,-- ,D5,D6,--	6

4	BHARAT\भारत	M	41	ST	हिमा\राम प्यारे	3	D1,--,--,-- ,D5,D6,--	5
5	BRAJALAL\बृजलाल	M	26	ST	रामदियाल\ग्यरसी	2	--,--,--,-- ,D5,--,D7	2
6	BUDHARAM\बुधराम	M	51	ST	तामु\रमोती	1	--,--,--,-- ,D5,--,--	11
7	BUDHRAM\बुधराम	M	61	ST	बालराम\रामरती	5	D1,D2,--,-- ,D5,D6,D7	1
8	CHAITRAM\चैतराम	M	36	ST	भरोस\रामाचारि	3	--,--,--,-- ,D5,D6,D7	6
9	CHHOTELAL\छोटेलाल	M	36	ST	रामदिन\सुकलो	3	D1,--,--,-- ,D5,D6,--	4
10	CHHOTELAL\छोटेलल	M	41	ST	लछ्छुल\रुकिया	3	--,--,--,-- ,D5,D6,D7	5
11	DASHRI\दशरी	F	41	ST	रामा\लक्ष्मी	2	--,--,--,-- ,D5,D6,--	3
12	dinesh\दिनेश	M	21	ST	रामेश्वर\फूलवती	4	D1,--,--,-- ,D5,D6,D7	3
13	fagu\फगु	M	55	ST	टमु\रामोती	3	D1,--,--,-- ,D5,D6,--	2
14	GANGABAI\गंगाबाई	F	61	ST	संजू\कमलवती	2	--,--,--,-- ,D5,--,D7	2
15	GYAPRASAD\ग्याप्रसाद	M	46	ST	बाबूलाल\झब्बी	2	--,--,--,-- ,D5,--,D7	7
16	Hariman\हरिमान	M	56	ST	रामदीन\मुलिया	1	--,--,--,-- ,D5,--,--	5
17	HARIRAM\हरिराम	M	39	ST	जुगल\मुलिया	1	--,--,--,-- ,D5,--,--	7
18	HEMRAJ\हेमराज	M	36	ST	सुकू\पुनिया	1	--,--,--,-- ,D5,--,--	5
19	HIRALAL\हीरालाल	M	51	ST	जुगरु\मुलिया	2	--,--,--,-- ,D5,D6,--	8
20	HIRAMAN\हीरामन	M	43	ST	रामदिन\सुम्मी	3	D1,--,--,-- ,D5,D6,--	3
21	HOHAN\मोहन	M	41	ST	समलू\सावलय	2	--,--,--,-- ,D5,D6,--	6
22	IMRAT\इमरत	M	46	ST	जुल्ला\मलिया	2	--,--,--,-- ,D5,D6,--	8
23	JAGRAM\जगराम	M	51	ST	चुन्ना\मुल्लो	3	--,--,--,-- ,D5,D6,D7	2
24	JUGRU\	M	71	ST	\	5	D1,D2,--,-- ,D5,D6,D7	2
25	KAMAL\कमल	M	36	ST	समलू\सावलेय	3	--,--,--,-- ,D5,D6,D7	6
26	KOLHU\कोल्हु	M	55	ST	बब्बू\नधिया	2	--,--,--,-- ,D5,D6,--	2
27	KUNJJA\कुंजा	M	61	ST	चिक्का\बुदिया	3	D1,--,--,-- ,D5,D6,--	2
28	LAKHAN\लखन	M	46	ST	प्रेमलाल\गंग बाई	2	--,--,--,-- ,D5,D6,--	6
29	LAKHAN\लखन	M	46	ST	साबा\फगनी बाई	1	--,--,--,-- ,D5,--,--	5
30	LAXMAN\लक्ष्मन	M	43	ST	गजराज\गेदी	3	--,--,--,-- ,D5,D6,D7	8
31	NADHIYA\नधिया	F	66	ST	हरेसिंग\जुगिया	3	--,--,--,-- ,D5,D6,D7	5
32	NANFRAM\नानफराम	M	59	ST	रामदिया\सुकलो	3	D1,--,--,-- ,D5,D6,--	1

33	neelash\नीलेश	M	23	ST	रामप्रसाद\फूलवती	2	--,--,--,D5,D6,--	4
34	NEHARU\नेहरु	M	24	ST	बाबूलाल\सब्बी	3	--,--,--,D5,D6,D7	3
35	PREMLAL\प्रेमलाल	M	45	ST	सुखलाल\रोमती	2	--,--,--,D5,D6,--	5
36	RADHE\राधे	M	22	ST	बाबू लाल\झब्बी	2	--,--,--,D5,D6,--	4
37	RAMBHAROS\रामभरोस	M	36	ST	छत्रु\कम्मी	1	--,--,--,D5,--,--	9
38	RAMCHARAN\रामचरण	M	51	ST	बुधराम\मिलिया	3	--,--,--,D5,D6,D7	7
39	RAMESH\रमेश	M	47	ST	बबू\नधिया	1	--,--,--,D5,--,--	5
40	RAMESH\	M	41	ST	\	2	--,--,--,D5,D6,--	4
41	RAMESHWAR\रामेश्वर	M	49	ST	\मिठिया	3	--,--,--,D5,D6,D7	9
42	RAMKISHOR\रामकिशोर	M	41	ST	बिसन\बिस्तोरी	2	--,--,--,D5,--,D7	7
43	RAMMU LAL\रम्मू लाल	M	51	ST	रामदियाल\ग्यरसी	2	--,--,--,D5,--,D7	6
44	RAMRATAN\रामरतन	M	33	ST	बिसन\दशरी	2	--,--,--,D5,--,D7	7
45	RATAN LAL\रतनलाल	M	26	ST	प्रेमलाल\गंगा बाई	3	--,--,--,D5,D6,D7	6
46	SAHABLAL\साहबलाल	M	61	ST	रामलाल\गोरी बाई	1	--,--,--,D5,--,--	2
47	SAMANLU\समलू	M	59	ST	बुधू\संती	3	--,--,--,D5,D6,D7	4
48	SAMMU\सम्मू	M	51	ST	रामदियाल\ग्यारसी	2	--,--,--,D5,D6,--	9
49	sanju\संजू	M	27	ST	प्रेमलाल\गंगा	4	D1,--,--,D5,D6,D7	4
50	SHANKAR\शंकर	M	41	ST	फगनी बाई साबा\पागनी बाई	2	--,--,--,D5,D6,--	8
51	SHICHARAN\	M	31	ST	\	1	--,--,--,D5,--,--	5
52	SHIVPAL\शिवपाल	M	41	ST	प्रेमलाल\परेशिया	1	--,--,--,D5,--,--	5
53	SHIVRAM\	M	41	ST	\	2	D1,--,--,D5,--,--	3
54	SHRIRAM\श्रीराम	M	41	ST	फागूलाल\नानीबाई	3	--,--,--,D5,D6,D7	10
55	SHRIRAM\श्रीराम	M	36	ST	सुकू\बहरी	1	--,--,--,D5,--,--	5
56	SOMLAL\सोमलाल	M	46	ST	रतिराम\बिसनिया	3	--,--,--,D5,D6,D7	9
57	SUKKAN\सुक्कन	M	66	ST	चिक्का\रमोती	3	D1,--,--,D5,D6,--	2
58	SUNIL\सुनिल	M	26	ST	तीरालाल\बिस्तोरि	3	D1,--,--,D5,D6,--	3

N.	Name of the Head of the HH	Gender	Age	Social Category	Father's Name\Mother's Name	Deprivation count	Auto Inclusion \Deprivation code	Total Members
----	----------------------------	--------	-----	-----------------	-----------------------------	-------------------	----------------------------------	---------------

	Village:Banabehda							
1	AMAR SINGH MARSKOLE\अमर सिंह मर्सकोले	M	41	ST	पाल सिंह मर्सकोले\नबीया मर्सकोले	2	--,--,--,-- ,D5,D6,--	7
2	AMARAVATI UIKEY\अमरावती उइके	F	41	ST	नन्की मर्सकोले\सरीता उइके	4	--,--,D3,-- ,D5,D6,D7	6
3	ASHOK MALVIYA\अशोक मालवीय	M	43	Other	रामेश्वरप्रसाद मालवीय\प्रेमबाई मालवीय	1	--,--,--,--,-- ,--,D7	4
4	ASHOK NAGCVANSHI\अशोक नागवशी	M	37	SC	छत्रू नागवशी\किसनिया नागवशी	3	--,--,--,-- ,D5,D6,D7	5
5	ASHOK UIKEY\अशोक उइके	M	26	ST	चैतराम उइके\	1	--,--,--,-- ,D5,--,--	8
6	AVVALSING_UIK\	M	35	ST	\	3	--,--,--,-- ,D5,D6,D7	6
7	B_UIKY\	M	19	ST	\	2	--,--,--,-- ,D5,D6,--	2
8	BABALU BADIYA\बबलू बाडिया	M	35	ST	गेन्दा लाल वाडिया\भूते बाडिया	2	--,--,--,-- ,D5,--,D7	5
9	BABU MARKAM\बाबू मरकाम	M	36	ST	घस्सू मरकाम\रामकली मरकाम	2	--,--,--,-- ,D5,D6,--	7
10	BABULAL TEMRAVAR\बाबुलाल तेम्रवार	M	53	SC	इन्दूल तेम्रवार\पार्वती तेम्रवर	3	--,--,--,-- ,D5,D6,D7	5
11	BADRI YADAV\बद्री यादव	M	42	Other	रतन यादव\रामप्यारी यादव	3	D1,--,--,-- ,--,D6,D7	4
12	BALCHAND DHURVE\बालचन्द धुर्वे	M	56	ST	छूट्टू धुर्वे\झिटो धुर्वे	3	--,--,--,-- ,D5,D6,D7	2
13	BALDEV UIKEY\बलदेव उइके	M	34	ST	\राजकुमार उइके	2	--,--,--,-- ,D5,--,D7	5
14	BALIRAM MARSKOLE\बलिराम मर्सकोले	M	35	ST	रन्जन मर्सकोले\मनोती मर्सकोले	1	--,--,--,-- ,D5,--,--	5
15	BALMAT\बलमत	M	40	ST	\झलिया	3	--,--,--,-- ,D5,D6,D7	4
16	BALMAT WADEEBA\बलमत वाडीबा	M	32	ST	साहबलाल वाडीबा\रतुल वाडीबा	2	--,--,--,-- ,D5,--,D7	6
17	BALMU IVNE\बलमु इवने	M	61	ST	डेवा इवने\झलिया इवने	2	--,--,--,-- ,D5,D6,--	2
18	BALRAM UIKEY\बलराम उइके	M	37	ST	\राजेश उइके	2	--,--,--,-- ,D5,--,D7	3
19	BALSINGH UIKEY\बालकसिंग उइके	M	32	ST	मकल उइके\कमला उइके	2	--,--,--,-- ,D5,D6,--	6
20	BALVANT\बलवन्त	M	33	ST	\	3	--,--,--,-- ,D5,D6,D7	4
21	BALVANT UIKE\बलवन्त उइके	M	46	ST	झालू उइके\रुना उइके	3	--,--,--,-- ,D5,D6,D7	5
22	BANSHI BARSE\बशी बारसे	M	56	SC	खुशीलाल\समोती	3	--,--,--,-- ,D5,D6,D7	4

					बारसे			
23	BARATI\बराती	M	41	ST	लक्ष्मण\शिवलाल उइके	3	--,--,--,-- ,D5,D6,D7	7
24	BARELAL_MARS\	M	41	ST	\	2	--,--,--,-- ,D5,D6,--	6
25	BASANTUMARSKOLE\बसन्तु मर्सकोले	M	47	ST	गंजन मर्सकोले\मनोती मर्सकोले	2	--,--,--,-- ,D5,D6,--	4
26	BHAJAN MARSKOLE\भजन मर्सकोले	M	37	ST	रोशन मर्सकोले\झामो मर्स कोले	2	--,--,--,-- ,D5,D6,--	4
27	BHAROSA DHURVE\भरोसा धुर्वे	M	36	ST	गोतीराम\रुदा धुर्वे	2	--,--,--,-- ,D5,--,D7	4
28	BHIKKI NAGVANSHI\भिक्री नागवंशी	M	57	SC	जग्गू नागवंशी\	2	--,--,--,-- ,D5,--,D7	4
29	BHIM IVANE\भीम इवने	M	37	ST	झलकू इवने\मुन्ना इवने	2	--,--,--,-- ,D5,--,D7	5
30	BHOLERAM BHALAVI\भोलेराम भलावी	M	36	ST	\राहुल भलावी	2	--,--,--,-- ,D5,--,D7	5
31	BHUTA DHURVE\भूता धुर्वे	M	44	ST	मूलचन्द\भूतेबाई	2	--,--,--,-- ,D5,--,D7	5
32	BINESH UIKEY\बिनेश उइके	M	48	ST	\बबीता उइके	2	--,--,--,-- ,D5,--,D7	6
33	BISHAN DHURVE\बिसन धुर्वे	M	41	ST	रामकिसन धुर्वे\नब्बो धुर्वे	2	--,--,--,-- ,D5,D6,--	6
34	BRIJ BALAVI\बृज भलावी	M	46	ST	\जगदीश भलावी	1	--,--,--,-- ,D5,--,--	6
35	BUNDH LAL NAGVNSHI\बुंधलाल नागवंशी	M	52	SC	\कोयली बाई	3	--,--,--,-- ,D5,D6,D7	7
36	BUNDI MARSKOLE\बुंदी मर्सकोले	F	54	ST	हिम्मत उइके\दसोदी	2	--,--,--,-- ,D5,D6,--	3
37	CHAMPALAL MARSKOLE\चम्पा लाल मर्सकोले	M	29	ST	मुंशीलाल मर्सकोले\मनोती मर्सकोले	3	--,--,--,-- ,D5,D6,D7	3
38	CHAMPI BHALAVI\चम्पी भलावी	F	46	ST	डोगा उइके\सुकिया उइके	3	--,--,--,-- ,D5,D6,D7	4
39	CHANDRA KALI MARKAM\चन्द्रकली मरकाम	F	41	ST	मोती धुर्वे\भुते धुर्वे	3	--,--,--,-- ,D5,D6,D7	6
40	CHARNSINGH UIKE\चरणसिंह उइके	M	49	ST	सुमेर सिंह उइके\मंगो उइके	2	--,--,--,-- ,D5,--,D7	3
41	CHHNNU UIKEY\छन्नु उइके	M	66	ST	मलकु उइके\रमोता उइके	4	--,D2,--,-- ,D5,D6,D7	2
42	CIROJI VISHVKARMA\चिरोजी विश्वकर्मा	M	71	Other	तेजी विश्वकर्मा\बतेशिया विश्वकर्मा	3	--,D2,--,-- ,--,D6,D7	1
43	DAMJI MARSKOLE\दामजी मर्सकोले	M	36	ST	जेपू मर्सकोले\सरस्वती मर्सकोले	3	--,--,--,-- ,D5,D6,D7	3
44	DASHAN SINGH UIKE\दशनसिंह उइके	M	54	ST	मंहगु उइके\फुंदिया उइके	1	--,--,--,-- ,D5,--,--	3
45	DASHARTH DHURVE\दशरथ धुर्वे	M	41	ST	कन्नू धुर्वे\कुसमा धुर्वे	3	--,--,--,-- ,D5,D6,D7	5
46	DASSU TEKAM\दस्सू टेकाम	M	44	ST	जग्गी टेकाम\रज्जो	2	--,--,--,--	4

					टेकाम		,D5,D6,--	
47	DEEPAK MARKAM\दीपक मरकाम	M	27	ST	सुन्दर मरकाम\चन्द्रकली मरकाम	2	--,--,--,-- ,D5,--,D7	4
48	DHARAMRAJ DHURVE\धरमराज धुर्वे	M	34	ST	साबूलाल धुर्वे\झामिया धुर्वे	2	--,--,--,-- ,D5,--,D7	5
49	DHARMRAJ MARKAM\धर्मराज मरकाम	M	30	ST	जिराती मकराम\बसन्ती मरकाम	2	--,--,--,-- ,D5,--,D7	6
50	DHEERAJ KABADE\धीरज कवडे	M	44	ST	चुब्बी कवडे\भालो बाई कवडे	2	--,--,--,-- ,D5,D6,--	7
51	DHEERAJ UIKE\धीरज उइके	M	54	ST	सोहबत उइके\बिसर्नीया उइके	2	--,--,--,-- ,D5,D6,--	4
52	DUBE KUMARE\दुबे कुमरे	M	27	ST	शंकर कुमरे\शीला कुमरे	3	--,--,--,-- ,D5,D6,D7	2
53	F_YADAV\	M	43	Other	\	1	--,--,--,-- ,D6,--	5
54	FAGNU_PAG\	M	61	SC	\	2	--,--,--,-- ,D5,--,D7	2
55	FANNU DHURVE\फन्नू धुर्वे	M	61	ST	\	2	--,--,--,-- ,D5,D6,--	2
56	FULCHAND UIKEY\फुलचन्द उइके	M	51	ST	बिरजू उइके\रत्तो उइके	2	--,--,--,-- ,D5,D6,--	4
57	GAJAN\गजन	M	36	ST	--\--	3	--,--,--,-- ,D5,D6,D7	8
58	GAJARI\गजरी	F	51	ST	\	4	--,--,D3,-- ,D5,D6,D7	1
59	GARABSING UIKEY\गरबसिंग उइके	M	46	ST	पिरतू उइके\मंगली उइके	3	--,--,--,-- ,D5,D6,D7	6
60	GASSU MARKAM\घस्सू मरकाम	M	61	ST	मकडन मरकाम\हिरिया मरकाम	2	--,--,--,-- ,D5,D6,--	2
61	GENDA LAL\गेंदा ळाल	M	55	SC	दमडया\झुकिया	1	--,--,--,-- ,D5,--,--	7
62	GENDALAL YADAV\गेंदालाल यादव	M	51	Other	--\--	1	--,--,--,--,-- ,D6,--	5
63	GIRDHARI KAWADE\गिरधारी कवडे	M	36	ST	चुब्बी लाल कवडे\बालो कवडे	3	--,--,--,-- ,D5,D6,D7	5
64	GOPAL UIKEY\गोपाल उइके	M	47	ST	सददी उइके\सुमरनी उइके	1	--,--,--,-- ,D5,--,--	8
65	GOPIRAM UIKEY\गोपीराम उइके	M	47	ST	सददी उइके\सुमरती	1	--,--,--,-- ,D5,--,--	3
66	GORELAL DHURVE\गोरेलाल धुर्वे	M	40	ST	\मनोज धुर्वे	2	--,--,--,-- ,D5,--,D7	5
67	GURUBESH DUVNE\गुरुबेश दूवने	M	36	ST	बाबूलाल दूवने\भागवती दूवने	2	--,--,--,-- ,D5,--,D7	5
68	HARAN PAGARE\हरण पगारे	M	36	SC	फगून पगारे\सावित्री पगारे	1	--,--,--,-- ,D5,--,--	6
69	HARAVAN\हरवन	M	41	ST	रामदास\	3	--,--,--,-- ,D5,D6,D7	8
70	HARIRAM MARSKOLE\हरिराम मर्सकोले	M	37	ST	रम्पु मर्सकोले\बुरी मर्सकोले	2	--,--,--,-- ,D5,--,D7	6
71	HAVVAL\हव्वल	M	26	ST	शकर\सुगरती	2	--,--,--,-- ,D5,--,D7	5

72	INDARSINGH UIKE\इन्दरसिंग उईके	M	57	ST	जुगल किशोर\बसती उईके	2	--,--,-- ,D5,--,D7	3
73	ISHVAR UIKE\ईश्वर उईके	M	41	ST	जिल्लू उईके\रम्मो उईके	2	--,--,-- ,D5,D6,--	5
74	JAGADEESH KAWADE\जगदीश कवडे	M	35	ST	चुब्बी कवडे\बालो कवडे	3	--,--,-- ,D5,D6,D7	5
75	JAGDISH YADAV\जगदीश यादव	M	32	Other	रतन यादव\रामप्यारी यादव	1	--,--,-- ,--,D7	4
76	JAGRAMA NAGVANSHI\जगराम नागवंशी	M	61	SC	छिपडा नागवंशी\बुरिया नागवंशी	4	--,D2,--,-- ,D5,D6,D7	1
77	JAULLA UIKE\जौल्ला उईके	M	58	ST	बज्जु उईके\भग्गो उईके	2	--,--,-- ,D5,D6,--	1
78	JAYPAL MARSKOLE\जयपाल मर्सकोले	M	57	ST	बिरजू मर्सकोले\सेवकली मर्सकोले	1	--,--,-- ,D5,--,--	7
79	JAYSINGH UIKE\जयसिंग उईके	M	37	ST	-/-	3	--,--,-- ,D5,D6,D7	5
80	JHAMU UIKEY\झामू उईके	M	44	ST	मुंशी उईके\जत्ती उईके	2	--,--,-- ,D5,--,D7	6
81	JYKISHAN NAGHVANSHI\जयकिश नागवंशी	M	48	SC	छब्बीलाल\भागवती	2	--,--,-- ,D5,--,D7	3
82	KADAKSINGH UIKEY\कडकसिंग उईके	M	46	ST	प्रितू उईके\मंगली उईके	2	--,--,-- ,D5,D6,--	5
83	KALIRAM MAKRAM\कलीराम मकराम	M	47	ST	हनू मकराम\झब्बो मकराम	3	--,--,-- ,D5,D6,D7	8
84	KALYANSINGH MARKAM\कल्याणसिंह मरकाम	M	39	ST	घस्सू मरकाम\राम कला मरकाम	2	--,--,-- ,D5,D6,--	5
85	KAMAL ARASE\कमल आरसे	M	33	SC	रामगोपाल\कलिया आरसे	1	--,--,-- ,D5,--,--	6
86	KAMAL IVNE\कमल इवने	M	44	ST	सलकू\मिठिया	2	--,--,-- ,D5,D6,--	3
87	KAMAL KISHORE\कमल किशोर	M	37	ST	\रानू।	3	--,--,-- ,D5,D6,D7	6
88	KAMAL MARSAKOLE\कमल मर्सकोले	M	27	ST	--\सुमन्त्रा मर्सकोले	2	--,--,-- ,D5,--,D7	5
89	KAMLESH UIKEY\कमलेश उईके	M	32	ST	गरबसिंग उईके\सुन्दर बाई उईके	1	--,--,-- ,D5,--,--	5
90	KANAK SINGH DHURVE\कनक सिंह धुर्वे	M	38	ST	मोतीराम\रुन्दा बाआई	2	--,--,-- ,D5,D6,--	5
91	KANAK SINGH UIKEY\कनक सिंह उईके	M	56	ST	दुर्गा उईके\जग्गो उईके	2	--,--,-- ,D5,D6,--	7
92	KARDAKSINGH UIKE\कडकसिंग उईके	M	41	ST	धाडू\	1	--,--,-- ,D5,--,--	8
93	KELASH DHURVE\कैलाश धुर्वे	M	35	ST	बालचंद धुर्वे\लीला धुर्वे	3	--,--,-- ,D5,D6,D7	5
94	KISHAN MARSKOLE\किशन मर्सकोले	M	72	ST	रंगा मर्सकोले\रंगो मर्सकोले	3	--,D2,--,-- ,D5,D6,--	2
95	KISHORI DHURVE\किशोरी धुर्वे	M	62	ST	बज्जु धुर्वे\फूलन्ती धुर्वे	4	D1,D2,--,-- ,D5,--,D7	1

96	KISHORI DHURVE\किशोरी धुर्वे	M	41	ST	रामकिमन धुर्वे\	3	--,--,-- ,D5,D6,D7	8
97	KISHORI LAL NAGVANSHI\किशोरी लाल नागवंशी	M	56	SC	चिपडा नागवंशी\बुधिया नागवंशी	2	--,--,-- ,D5,D6,--	5
98	KOMAL MARSKOLE\कोमल मर्सकोले	M	36	ST	मुंशीलाल मर्सकोले\मनोती मर्सकोले	2	--,--,-- ,D5,--,D7	4
99	KOYALI UIKEY\कोयली उइके	F	66	ST	\	4	--,D2,D3,-- ,D5,D6,--	1
100	KRES BARSE\केश बारसे	M	42	SC	बंशीलाल बारसे\समिया बाई	3	--,--,-- ,D5,D6,D7	5
101	KRESH BHALAVI\केश भलावी	M	30	ST	\	2	--,--,-- ,D5,--,D7	3
102	LADDU KUMARE\लड्डू कुमरे	M	25	ST	--\--	3	--,--,-- ,D5,D6,D7	4
103	LAKHAN MARSKOLE\लखन मर्सकोले	M	51	ST	माजन मर्सकोले\कलीया मर्सकोले	2	--,--,-- ,D5,D6,--	4
104	LALU UIKE\लल्लू उइके	M	38	ST	मुंशी उइके\जत्ती उइके	2	--,--,-- ,D5,--,D7	5
105	LIMAKO UIKEY\लिमको उईके	F	46	ST	आझो\भागवती	2	--,--,-- ,D5,D6,--	10
106	MACHAL DHURVE\मचल धुर्वे	M	41	ST	मोती धुर्वे\रुन्दा धुर्वे	2	--,--,-- ,D5,D6,--	5
107	MADN BHALAVI\मदन भलावी	M	43	ST	मानक भलावी\मुगा बलावी	3	--,--,-- ,D5,D6,D7	3
108	MAHESH MALVIYA\महेश मालवीय	M	32	Other	भैयालाल\सावित्री मालवीय	1	--,--,-- ,--,D7	2
109	MALTU MARSKOLE\मलतू मर्सकोले	M	41	ST	रंजन मर्सकोले\मनोती मर्सकोले	2	--,--,-- ,D5,D6,--	6
110	MANIRAM MARKAM\मनीराम मरकाम	M	57	ST	हल्लू मरकाम\झब्बो मरकाम	1	--,--,-- ,D5,--,--	2
111	MANPHUL NAGVANSHI\मनफूल नागवंशी	M	51	SC	छत्रू नागवंशी\किसनिया नागवंशी	3	--,--,-- ,D5,D6,D7	3
112	MOHAN NAGVANSHI\मोहन नागवंशी	M	28	SC	लखन नागवंशी\रामबाई नागवंशी	2	--,--,-- ,D5,--,D7	6
113	MUKANDI DHURVE\मुकन्दी धुर्वे	M	40	ST	मोती धुर्वे\रुन्दा धुर्वे	2	--,--,-- ,D5,D6,--	5
114	MUKESH BHALAVI\मुकेश भलावी	M	27	ST	रामकिशन भलावी\शांती भलावी	2	--,--,-- ,D5,--,D7	4
115	MUKESH TEMRAVAR\मुकेश तेम्रवार	M	28	SC	बाबूलाल\फूलवती	2	--,--,-- ,D5,--,D7	4
116	NANHU RAM WADIYA\नान्हू राम वाडिया	M	41	ST	गेंदा लाल वाडिया\भूते वाडिया	1	--,--,-- ,D5,--,--	5
117	NANKRAM DHURVE\नानकराम धुरवे	M	61	ST	ओझू\भागरती	3	--,--,-- ,D5,D6,D7	2
118	narayan\नारायण	M	51	ST	श्यामलाल\बत्तो	2	--,--,-- ,D5,D6,--	1

119	NARAYAN PAGARE\नारायण पगारे	M	31	SC	फगनू\सावित्री	1	--,--,-- ,D5,--,--	5
120	NBIYA UIKEY\नबिया उइके	F	67	ST	मन्नू धुर्वे\कोयली धुर्वे	4	--,D2,D3,- ,D5,D6,--	1
121	OJHA_MARS\	M	53	ST	\	2	--,--,-- ,D5,D6,--	6
122	OMSING\ओमसिंग	M	35	ST	\	2	--,--,-- ,D5,--,D7	3
123	PAL SINGH MARSKOLE\पाल सिंग मर्सकोले	M	71	ST	देवसू मर्सकोले\मुनीपा मर्सकोले	2	--,--,-- ,D5,D6,--	3
124	PANDU MALAVI\पण्डू मलावी	M	32	ST	फुन्दन मलावी\संतोका भलावी	3	--,--,-- ,D5,D6,D7	2
125	PANDU NAGHVANSHI\पण्डू नागवंशी	M	42	SC	छन्नू नागवंशी\किसनिया	2	--,--,-- ,D5,--,D7	6
126	PAPPU\पप्पू	M	34	ST	बिस्सू सेकाम\पतोली	3	--,--,-- ,D5,D6,D7	4
127	PAPPU BARSE\पप्पू बारसे	M	40	SC	बंशीलाल बारसे\समिया बारसे	2	--,--,-- ,D5,--,D7	5
128	PAPPU UIKE\पप्पू उइके	M	27	ST	सुक्कू उइके\	2	--,--,-- ,D5,--,D7	5
129	PARSO MARKAM\परसो मरकाम	F	66	ST	अमरु इवने\बत्तो इवने	5	--,D2,D3,- - ,D5,D6,D7	1
130	PHAGU UIKE\फागू उइके	M	32	ST	शेरसिंह\	2	--,--,-- ,D5,--,D7	3
131	PHOOLWATI KAWADE\फुलवती कवडे	F	51	ST	\सूरत कवडे	4	--,--,D3,-- ,D5,D6,D7	2
132	PHULSINGH UIKE\फूलसिंग उइके	M	44	ST	\	1	--,--,-- ,D5,--,--	11
133	PHUNDAN MARSKOLE\फुन्दन मर्सकोले	M	56	ST	लाखू मर्सकोले\बिस्सो मर्सकोले	2	--,--,-- ,D5,--,D7	5
134	PRAHALAD\प्रहलाद	M	47	ST	झबलू धुर्वे\मंगलो धुर्वे	3	--,--,-- ,D5,D6,D7	6
135	PRAKASH YADAV\प्रकाश यादव	M	27	Other	\	1	--,--,--,-- ,--,D7	3
136	PRAKASH_KAV\	M	28	ST	\	3	--,--,-- ,D5,D6,D7	5
137	pramod\प्रमोद	M	39	ST	लखन\शुमरती	3	--,--,-- ,D5,D6,D7	4
138	PRATAP_UIK\	M	42	ST	\	2	--,--,-- ,D5,--,D7	8
139	PREMLLAL DHURVE\प्रेमलाल धुर्वे	M	28	ST	मुलचंद\फुला धुर्वे	1	--,--,-- ,D5,--,--	5
140	PYALSINGH BHALAVI\प्यालसिंह भलावी	M	55	ST	\	2	--,--,-- ,D5,--,D7	5
141	PYARELAL UIKEY\प्यारेलाल उइके	M	32	ST	जगमू उइके\जिरतोबाई उइके	3	--,--,-- ,D5,D6,D7	5
142	RADDHU UIKE\रध्धु उइके	M	52	ST	सुमेर उइके\	1	--,--,-- ,D5,--,--	4
143	RAGHUNANDAN NAGVANSHI\रघुनंदन नागवंशी	M	32	SC	बिस्सू\जगोती	2	--,--,-- ,D5,--,D7	6

144	RAGI UIKEY\रंगी उइके	M	32	ST	इन्दर उइके\सुगन्ती उइके	3	--,--,-- ,D5,D6,D7	5
145	RAJ KUMAR\राज कुमार	M	36	ST	श्री लाळ\फुलवती	2	--,--,-- ,D5,--,D7	4
146	RAJESH CHUHAN\राजेश चौहान	M	33	ST	श्री लाल चौहान\फुलवती चौहान	2	--,--,-- ,D5,--,D7	5
147	RAJESH YADAV\राजेश यादव	M	27	Other	मिश्रीलाल यादव\शांती यादव	1	--,--,--,-- ,--,D7	4
148	RAJU DOOVANE\राजू दूवने	M	37	ST	बाबूलाल दूवने\भागवती दूवने	3	--,--,-- ,D5,D6,D7	5
149	RAJU IVANE\राजू इवने	M	41	ST	सलकू इवने\मिठिया इवने	1	--,--,-- ,D5,--,--	6
150	RAKESH\राकेश	M	30	ST	श्री लाल\फुलवती	3	--,--,-- ,D5,D6,D7	4
151	RAKESH MALVIYA\राकेश मालवीय	M	41	Other	रामनाथ\यशोदा	1	--,--,--,-- ,--,D7	5
152	RAM GOPAL ARASE\राम गोपाल आरसे	M	71	SC	बारे लाल\भागवती	3	--,D2,--,-- ,D5,D6,--	2
153	RAM JI MARKAM\राम जी मरकाम	M	41	ST	--\--	2	--,--,-- ,D5,D6,--	5
154	RAMBILAS\रामबिलास	M	47	ST	\	3	--,--,-- ,D5,D6,D7	2
155	RAMDEEN UIKE\रामदीन उइके	M	41	ST	छसु उइके\पुसे उइके	3	--,--,-- ,D5,D6,D7	6
156	RAMGU MARSKOLE\रम्गु मर्सकोले	M	57	ST	बिडसू मर्सकोले\रमकी मर्सकोले	1	--,--,-- ,D5,--,--	3
157	RAMKARAN ASRE\रामकरण आसरे	M	31	SC	फागु आसरे\राम बाई आसरे	2	--,--,-- ,D5,--,D7	5
158	RAMKISHAN BHALAVI\रामकिशन भलावी	M	57	ST	मदन भलावी\बत्तो भलावी	2	--,--,-- ,D5,--,D7	4
159	RAMKISHOR UDKE\रामकिशोर उडके	M	47	ST	आशाराम उडके\रंगो उडके	2	--,--,-- ,D5,D6,--	2
160	RAMPRASAD\रामप्रसाद	M	51	ST	\महेश	1	--,--,-- ,D5,--,--	6
161	RAMSDINGH DHURVE\रामसिंग धुर्वे	M	31	ST	नानकराम\चैतो बाई	2	--,--,-- ,D5,--,D7	2
162	RAMSING UIKEY\रामसिंग उइके	M	37	ST	जुगु उइके\जिरतोबाई उइके	3	--,--,-- ,D5,D6,D7	5
163	RAMVILAS_UIK\	M	42	ST	\	2	--,--,-- ,D5,D6,--	3
164	SABULAL DHURVE\साबूलाल धुर्वे	M	56	ST	\	3	--,--,-- ,D5,D6,D7	2
165	SALVATI UIKE\सालवती उइके	F	29	ST	\	3	--,--,D3,-- ,D5,--,D7	3
166	SAMMU\सम्मू	M	51	ST	\	2	--,--,-- ,D5,D6,--	6
167	SAMOTA MARSKOLE\समोता मर्सकोले	F	31	ST	कुवरलाल उइके\इमरता मर्सकोले	2	--,--,D3,-- ,D5,--,--	3
168	SANJESH UIKE\संजेश उइके	M	23	ST	बलबन्तू उइके\रामबाई उइके	3	--,--,-- ,D5,D6,D7	5

169	sanju\संजू	M	26	ST	खुशीलाल\चन्द्रबाई	2	--,--,-- D5,--,D7	1
170	SANJU MARSKOLE\संजू मर्सकोले	M	26	ST	कुंदन\सुंदरी	2	--,--,-- D5,--,D7	7
171	SANTOSH BHALAVI\सन्तोष भलावी	M	31	ST	मानक\मुंगा भलावी	3	--,--,-- D5,D6,D7	5
172	SANTOSH NAGVANSHI\संतोष नागवंशी	M	42	SC	छब्बीलाल नागवंशी\भागवती नागवंशी	1	--,--,-- D5,--,--	7
173	SANTU MARSKOLE\सन्तू मर्सकोले	M	46	ST	रंजन मर्सकोले\मनोती मर्सकोल	2	--,--,-- D5,D6,--	6
174	SARVAN MARKAM\सरवन मरकाम	M	41	ST	कधू मरकाम\दामो मरकाम	2	--,--,-- D5,--,D7	7
175	SAVAT MARKAM\सावत मरकाम	M	53	ST	मकडन मरकाम\हिरिया मरकाम	2	--,--,-- D5,D6,--	5
176	SEETA RAM VISHVKARMA\सीता राम विश्वकर्मा	M	40	Other	चिरोजी विश्वकर्मा\शान्ती विश्वकर्मा	1	--,--,-- --,D7	3
177	SEETARAM\सीताराम	M	29	SC	गेंदा\सावित्री	2	--,--,-- D5,--,D7	4
178	SEVARAM UIKEY\सेवाराम उडके	M	57	ST	बेनू उडके\द्रोपती उडके	2	--,--,-- D5,D6,--	9
179	SHAMBHU BARSE\शंभू बारसे	M	48	SC	कुन्जी बारसे\ज्योति बारसे	2	--,--,-- D5,D6,--	6
180	SHANKAR\शंकर	M	66	ST	झब्बर सिंग\भुसा	3	--,D2,--,-- D5,D6,--	1
181	SHANKAR KUMRE.\शंकर कुमरे	M	51	ST	\शीला कुम	3	--,--,-- D5,D6,D7	5
182	SHANTA UIKEY\शान्ता उडके	F	43	ST	बलमु उडके\गजरी उके	3	--,--,-- D5,D6,D7	7
183	SHARMA IVANE\शरमा इवने	M	47	ST	फूल सिंग इवने\मंत्री इवने	2	--,--,-- D5,D6,--	6
184	SHARMA UIKEY\शरमा उडके	M	41	ST	फुलचन्द उडके\मतिया उडके	2	--,--,-- D5,--,D7	5
185	SHIVNARAYAN MARSKOLE\शिवनारायण मर्सकोले	M	34	ST	रामपाल मर्सकोले\मेन्ता मर्सकोले	3	--,--,-- D5,D6,D7	5
186	SHIVPAL UIKEY\शिवपाल उडके	M	42	ST	\गोविन्द उडके	2	--,--,-- D5,--,D7	5
187	SHIVPRASAD UIKEY\शिवप्रसाद उडके	M	42	ST	सुरजू उडके\फुलिया	2	--,--,-- D5,--,D7	6
188	SHREE RAM UIKEY\श्रीराम उडके	M	39	ST	इमरत उडके\विसनिया उडके	2	--,--,-- D5,--,D7	7
189	SHRIRAM MARSKOLE\श्रीराम मर्सकोले	M	46	ST	समल मर्सकोले\मनोता	1	--,--,-- D5,--,--	6
190	SHYAMVATI MARSKOLE\श्यामवती मर्सकोले	F	37	ST	बैनसिंग उडके\रूना उडके	3	--,--,-- D5,D6,D7	3
191	SIMMU INVANE'\सिम्मू इवने	M	47	ST	सलकू\मिठिया इवने	3	--,--,-- D5,D6,D7	8
192	SOMNATH	M	34	ST	धनसिंग	2	--,--,--	7

	MARSKOLE\सोमनाथ मर्सकोले				मर्सकोले\सम्मो मर्सकोले		,D5,--,D7	
193	SOORAJ UIKE\सूरज उइके	M	47	ST	इंदरवती उइके\परसो उइके	2	--,--,--,-- ,D5,--,D7	6
194	SUGRATI_DHU\	M	56	ST	\	2	--,--,--,-- ,D5,--,D7	6
195	SUKHNANDAN NAGVANSHI\सुखनंदन नागवंशी	M	34	SC	बिस्मू नागवंशी\जगोली नागवंशी	3	--,--,--,-- ,D5,D6,D7	5
196	SUNEEL DHURVE\सुनील धुर्वे	M	33	ST	नानकराम\चैतोबाई दधुर्वे	2	--,--,--,-- ,D5,--,D7	5
197	SUNIL IRPACHE\सुनील इरपाचे	M	29	ST	बालकिसन इरपाचे\प्रेमवती इरपाचे	1	--,--,--,-- ,D5,--,--	7
198	SURAJ BHLAVI\सुरज भलावी	M	49	ST	बुंदे भलावी\	3	--,--,--,-- ,D5,D6,D7	6
199	SURAT KAWADE\सुरत कवडे	M	47	ST	चुव्ही लाल कपडे\बाला कवडे	3	--,--,--,-- ,D5,D6,D7	8
200	SURESH DUVANE\सुरेश दूवने	M	32	ST	बाबूलाळ दूवने\भागवती दूवने	2	--,--,--,-- ,D5,--,D7	5
201	SURESH NAGVANSHI\सुरेश नागवंशी	M	32	SC	भिक्री नागवंशी\गोदावरी नागवंशी	2	--,--,--,-- ,D5,--,D7	6
202	TEERA\तीरा	M	37	ST	ननकी\-	3	--,--,--,-- ,D5,D6,D7	2
203	VIKARAM CHOHAN\विक्रम चौहान	M	37	ST	श्री लाल\फुलवती	2	--,--,--,-- ,D5,--,D7	4
204	VIMAL ARASE\विमल आरसे	M	29	SC	राम गोपाल\कलिया	1	--,--,--,-- ,D5,--,--	4
205	VINOD BHALAVI\विनोद भलावी	M	34	ST	--\--	2	--,--,--,-- ,D5,--,D7	5

N.	Name of the Head of the HH	Gender	Age	Social Category	Father's Name\Mother's Name	Deprivation count	Auto Inclusion\ Deprivation code	Total Members
	Village:Handipani							
1	RAMPRASAD\रामप्रसाद	M	61	ST	मोती राम\गौरी	AI	--,--,-- ,AI4,--	2
2	AKASTURI\	F	30	ST	\	1	--,--,-- ,D5,--,--	5
3	AMARSINGH\अमरिसंग	M	47	ST	सुखलाल\मुसिया	2	--,--,-- ,D5,D6,--	7
4	ARJUN\अर्जुन	M	33	ST	सुखराम\रामकुरिया	2	--,--,-- ,D5,D6,--	4
5	ASHOK\अशोक	M	24	ST	मुंशी\मोगरई	2	--,--,-- ,D5,D6,--	3
6	AVATRAM\अवतराम	M	27	ST	राधे\फूलवती	4	D1,--,--,-- ,D5,D6,D7	5
7	BALCHAND\बालचन्द	M	27	ST	मुंशी\मोडारई	2	--,--,-- ,D5,D6,--	2
8	BANSHILAL\बंशीलाल	M	41	ST	रामलाल\धिनया	1	--,--,-- ,D5,--,--	7
9	BANSHILAL\बंशीलाल	M	52	ST	भूता\रुकमा	2	--,--,-- ,D5,D6,--	3
10	BARATI\बराती	M	46	ST	सुदेराम\सुरजन	2	--,--,-- ,D5,D6,--	7
11	BASNTIBAI\बसन्ती बाई	F	46	ST	मानकराम\बुधिया	2	--,--,-- ,D5,D6,--	5
12	BASTIRAM\बस्तीराम	M	43	ST	सुखराम\रामकुरिया	2	--,--,-- ,D5,D6,--	4
13	BHADDU\भददू	M	27	ST	मांजा\बसन्ती	2	--,--,-- ,D5,D6,--	3
14	BHANGU\	M	51	ST	\	2	--,--,-- ,D5,D6,--	10
15	BHURA\भूरा	M	41	ST	कालू\कुन्दरु	1	--,--,-- ,D5,--,--	5
16	BHURA\	M	30	ST	\	2	--,--,-- ,D5,--,D7	5
17	BHURESINGH\भूरेसिंग	M	28	ST	रावदू\सुदिक	3	--,--,-- ,D5,D6,D7	2
18	BHUTE\	M	61	ST	\	3	--,D2,--,-- ,D5,D6,--	1
19	BIHAHI\बिहारी	M	36	ST	सुखलाल\रमिया	2	--,--,-- ,D5,D6,--	6
20	BISAN\बिसन	M	61	ST	सोहन\संततिया	1	--,--,-- ,D5,--,--	5
21	BISAN\बिसन	M	44	ST	ठोण\बत्तो	2	--,--,-- ,D5,D6,--	4
22	BISANLAL\बिसनलाल	M	58	ST	सेवदीन\	1	--,--,-- ,D5,--,--	6
23	BISRAM\बिसराम	M	43	ST	फागू\भूते	1	--,--,-- ,D5,--,--	8
24	BISTU\बिस्टू	M	31	Other	किसनलाल\दसिया	1	--,--,--,-- ,D6,--	4
25	CHAITRAM\चैतराम	M	34	ST	पंचू\कलावती	2	--,--,--,--	6

							,D5,D6,--	
26	CHHOTELAL\छोटेलाल	M	29	ST	बिसनलाल\दसिया बाई	2	--,--,-- ,D5,D6,--	6
27	CHHOTELAL\छोटेलाल	M	46	ST	ओपा\सुआ	2	--,--,-- ,D5,D6,--	5
28	CHIRONJI\चिरोजी	M	60	ST	रूपचंद\मिडिया	2	--,--,-- ,D5,D6,--	3
29	CHIRONJI\चिरोजी	M	51	ST	भुता\रूकमा	2	--,--,-- ,D5,D6,--	6
30	CHUNNI\चुन्नि	M	63	ST	फागू\नती मालूम	2	--,--,-- ,D5,D6,--	2
31	DASHRATH\दशरथ	M	34	ST	बिसन\रिसया	2	--,--,-- ,D5,D6,--	7
32	diwanshing\दिवान सिंह	M	32	ST	बिशन\दाशिया	2	--,--,-- ,D5,--,D7	7
33	DURGA PRASAD\दुर्गा प्रसाद	M	46	Other	रामकिशोर\सगुना बाई	1	--,--,-- ,--,D7	3
34	GANESH\गणेश	M	29	ST	शिवदयाल\रामप्यारी	2	--,--,-- ,D5,--,D7	2
35	GHUDIYA\	F	46	ST	\	2	--,--,-- ,D5,D6,--	9
36	GUDDAYAL\गुडदयाल	M	72	ST	चैतू\बतेशिया	2	--,D2,--,-- ,D5,--,--	2
37	GUDDAYAL\गुडदयाल	M	44	ST	सोजीलाल\सन्तिया	2	--,--,-- ,D5,D6,--	4
38	HAJARI\	M	15	ST	\	2	--,--,-- ,D5,D6,--	2
39	HARCHANDRA\हरचन्द्र	M	56	Other	मोतीराम\गौरी	1	--,--,-- ,D6,--	3
40	HARIPRASAD\हरीप्रसाद	M	46	ST	झब्बू\चिरिया	1	--,--,-- ,D5,--,--	7
41	JAGDEESH\जगदीश	M	24	ST	सालाराम\रामकली	3	--,--,-- ,D5,D6,D7	4
42	JAGDISH\	M	29	ST	\	2	--,--,-- ,D5,D6,--	3
43	JAGGU\जग्गू	M	49	ST	कालू\मुनिया	2	--,--,-- ,D5,D6,--	10
44	JAYSINGH\	M	51	ST	\	2	--,--,-- ,D5,D6,--	4
45	JEEVANLAL\जीवनलाल	M	41	ST	बिसन\दसिया	2	D1,--,--,-- ,D5,--,--	7
46	JIRATI\जिराती	M	51	ST	सुखराम\भुतई	2	--,--,-- ,D5,D6,--	4
47	JOGI\जोगी	M	31	ST	भोला\मावलइ	2	--,--,-- ,D5,D6,--	4
48	KAMKISH\कमलेश3	M	27	ST	सावदू\रामवती	1	--,--,-- ,D5,--,--	6
49	KUBARLAL\कुबरलाल	M	25	ST	मंगल\सुदिया	3	--,--,-- ,D5,D6,D7	5
50	LACHHIRAM\लछीराम	M	49	ST	मौजी\भागरती	2	--,--,-- ,D5,D6,--	5
51	MAHILAL\मिहलाल	M	61	ST	लालू\चिटिया	3	--,D2,--,-- ,D5,D6,--	1
52	MAHISH\महेश	M	31	ST	रामकिशन\बिसनिया	1	--,--,-- ,D5,--,--	7
53	MANGAL\मंगल	M	33	ST	साबूलाल\भूते	1	--,--,-- ,D5,--,--	5
54	MANGAL.\मंगल	M	44	ST	मल्लू\गुलिया	1	--,--,--	4

							,D5,--,--	
55	MANGU\मंगू	M	45	ST	कलीराम\मुसिया	1	--,--,--,-- ,D5,--,--	5
56	MOHAN\मोहन	M	25	ST	चिरोंजी\रामबाई	3	--,--,--,-- ,D5,D6,D7	5
57	MOHANGOVIND\मोहनगोविन्द	M	27	ST	लछीराम\बुदिया	2	--,--,--,-- ,D5,--,D7	5
58	MOKAL\मोकल	M	25	ST	वंशीलाल\रामरती	3	--,--,--,-- ,D5,D6,D7	5
59	MONULAL\मोनूलाल	M	34	ST	रामदीन\समोती	2	--,--,--,-- ,D5,D6,--	5
60	MUKESH\मुकेश	M	34	ST	रावदू\सुदिया	1	--,--,--,-- ,D5,--,--	5
61	MULCHAND\मूलचन्द	M	32	ST	भूता\रूकमा	1	--,--,--,-- ,D5,--,--	6
62	MULLA\मुल्ला	M	39	ST	लालू\मल्लो	2	--,--,--,-- ,D5,D6,--	6
63	MUNNA\मुन्ना	M	51	ST	रम्मू\पार्वति	2	--,--,--,-- ,D5,D6,--	2
64	MUNNA\मुन्ना	M	45	ST	रावदू\सुदिया	2	--,--,--,-- ,D5,D6,--	6
65	MUNNALAL.\मुन्नलाल	M	46	ST	रामकिशन\बिसनिया	3	D1,--,--,-- ,D5,--,D7	3
66	PANCHAM SINGH\पंचम सिंह	M	40	ST	झनक\दुरपती	2	--,--,--,-- ,D5,D6,--	9
67	PHOOLBATI\फूलबती	F	26	ST	मांजा\बसन्ती	3	--,--,--,-- ,D5,D6,D7	6
68	PHOOLSING\फूलसिंग	M	36	ST	सुखराम\रामकुरिया	1	--,--,--,-- ,D5,--,--	5
69	PHULSINGH\फूलसिंह	M	41	Other	झनक\दुरपती	1	--,--,--,-- ,D6,--	6
70	PRAMLAL\प्रेमलाल	M	38	ST	तोगा\सुगन्ती	3	--,--,--,-- ,D5,D6,D7	5
71	RADHI\राधे	M	48	ST	बब्बू\बिसनियी	1	--,--,--,-- ,D5,--,--	5
72	RAGHGHU\रघू	M	54	ST	कालू\मुनिया	2	--,--,--,-- ,D5,D6,--	2
73	RAJESH\राजेश	M	42	ST	दल्लू\कालई	2	--,--,--,-- ,D5,D6,--	5
74	RAJKUMAR\राजकुमार	M	29	Other	दुर्गा प्रसाद\सुगवती	1	--,--,--,-- ,--,D7	4
75	RAJU\राजू	M	25	Other	हरचन्द\रामवती	1	--,--,--,-- ,D6,--	5
76	RAJU\राजू	M	31	Other	रामप्रसाद3\संविता	1	D1,--,--,-- ,--,--	5
77	RAMDAS\रामदास	M	58	ST	रम्मू\पार्वती	2	--,--,--,-- ,D5,D6,--	5
78	RAMESH\	M	15	ST	\	2	--,--,--,-- ,D5,D6,--	5
79	RAMESH\रमेश	M	28	ST	रधू\बुदिया	3	--,--,--,-- ,D5,D6,D7	6
80	RAMESH\रमेश	M	29	Other	रामकिसन\बिसनिया	1	--,--,--,-- ,D6,--	4
81	RAMESHVAR\	M	15	ST	\	2	--,--,--,-- ,D5,D6,--	6
82	RAMGOPAL\रामगोपाल	M	30	ST	साबूलाल\फूलबती	3	--,--,--,-- ,D5,D6,D7	5
83	RAMJILAL\रामजीलाल	M	36	ST	रामकिसन\बिसनिया	2	--,--,--,--	4

							,D5,D6,--	
84	RAMKISAN\रामकिसन	M	45	Other	राधेलाल\सुखबती	1	D1,--,--,-- --,--	6
85	RAMKISHAN\रामकिशन	M	44	ST	सुखराम\कोकी	2	--,--,--,-- ,D5,D6,--	7
86	RAMKISHOR\रामकिशोर	M	32	ST	रघू\बुदिया	1	--,--,--,-- ,D5,--,--	5
87	RAMLAL\रामलाल	M	42	ST	बाबूलाल\रामकुविरया	2	--,--,--,-- ,D5,D6,--	6
88	RAMPRASAD\रामप्रसाद	M	62	ST	झब्बू\चिटिया	1	--,--,--,-- ,D5,--,--	10
89	RAMSINGH\रामिसंग	M	38	ST	मुंशी\मोगरई	1	--,--,--,-- ,D5,--,--	9
90	RAMSINGH\रामिसंग	M	32	ST	साबूलाल\फुलबती	3	--,--,--,-- ,D5,D6,D7	3
91	RAMSINGH\रामिसंग	M	41	ST	सुखलाल\मुसिया	2	--,--,--,-- ,D5,D6,--	9
92	RAMVILAM\रामविलास	M	24	ST	भोला\भावलई	2	--,--,--,-- ,D5,D6,--	4
93	RATIRAM\रितराम	M	43	ST	मौजी\भागरती	1	--,--,--,-- ,D5,--,--	3
94	SABULAL\साबूलाल	M	58	ST	दादू\कालो	2	--,--,--,-- ,D5,D6,--	2
95	SADDU\सददू	M	26	ST	मांजा\बसन्ती	1	--,--,--,-- ,D5,--,--	5
96	SAJJULAL\सज्जूलाल	M	47	ST	सुक्का\सुदिया	2	--,--,--,-- ,D5,D6,--	4
97	SAJJULAL\सज्जूलाल	M	45	ST	रामदीन\सनोती	2	--,--,--,-- ,D5,D6,--	13
98	SALAKRAM\सालकराम	M	49	ST	बिसनू\झुको	1	--,--,--,-- ,D5,--,--	10
99	SALAKRAM\सालकराम	M	38	ST	रामदयाल\नानी	1	--,--,--,-- ,D5,--,--	5
100	SAMLU\समलू	M	41	ST	मिहपाल\समोती	2	--,--,--,-- ,D5,D6,--	5
101	SAMLU\	M	57	ST	\	1	--,--,--,-- ,D5,--,--	7
102	SAMLU\समलू	M	33	ST	बुधराम\रामकली	2	--,--,--,-- ,D5,D6,--	3
103	SAMMULAL\सम्मूलाल	M	33	Other	सुखराम\पावनई	1	--,--,--,--,-- ,D6,--	6
104	SANIRAM\सनीराम	M	31	ST	बजारी\बिस्तोरी	2	--,--,--,-- ,D5,D6,--	7
105	SETARAM\सीताराम	M	71	ST	हीरालाल\कोकई	4	--,D2,--,-- ,D5,D6,D7	2
106	SHANKARLAL\शंकरलाल	M	49	SC	महपत\भागरती	1	--,--,--,-- ,D5,--,--	6
107	SHAYAMRAV\श्यामराव	M	17	Other	सुखनन्दन\संतरिया	1	--,--,--,--,-- ,D6,--	5
108	SHERSINGH\शेरसिंह	M	39	ST	मंगलू\बुदिया	2	--,--,--,-- ,D5,D6,--	10
109	SHIVDAYAL\शिवदयाल	M	55	ST	रम्मू\पार्वती	1	--,--,--,-- ,D5,--,--	6
110	SHRIRAM\श्रीराम	M	54	ST	मौजी\भागरती	1	--,--,--,-- ,D5,--,--	4
111	SOMA\सोमा	M	24	ST	बिसन\	3	D1,--,--,-- ,D5,D6,--	3
112	SOMAJILAL\सोमजीलाल	M	35	Other	रामकिसन\बिसनिया	1	--,--,--,--,--	5

							,D6,--	
113	SOMNATH\सोमनाथ	M	39	Other	बिसन\दसिया	1	--,--,--,-- ,D6,--	2
114	SUDHRAM\सुधराम	M	36	ST	धुन्ने\सुखिया	2	--,--,--,-- ,D5,D6,--	6
115	SUGARTI\सुगरती	F	25	ST	जयसिंह\सुगन्ती	3	--,--,--,-- ,D5,D6,D7	5
116	SUKHCHAND\सुकचन्द	M	32	ST	सीताराम\मल्लो	1	--,--,--,-- ,D5,--,--	5
117	SUKHNANDAN\सुखनन्दन	M	56	Other	बिसराम\झनको	1	--,--,--,-- ,D6,--	2
118	SUKHRAM\सुखराम	M	62	Other	मल्लू\गुलिया	1	--,--,--,-- ,D6,--	4
119	SUKHRAM\सुखराम	M	49	ST	फागू\भूते	1	--,--,--,-- ,D5,--,--	4
120	SUKKAN\	M	13	ST	\	2	--,--,--,-- ,D5,D6,--	12
121	SUKKAN\	M	31	ST	\	2	--,--,--,-- ,D5,D6,--	6
122	SUKKU\सुकू	M	54	ST	रामदयाल\कमोदी	2	--,--,--,-- ,D5,D6,--	3
123	SUMARLAL\सुमरलाल	M	36	ST	चिरोंजी\रामबाई	3	--,--,--,-- ,D5,D6,D7	6
124	SUNDAR\सुन्दर	M	48	ST	रूपचन्द्र\मिठिजा	2	--,--,--,-- ,D5,D6,--	2
125	SUNDAR\सुन्दर	M	39	ST	रामप्रसाद\मंगली	2	--,--,--,-- ,D5,--,D7	11
126	SUNIL\सुनील	M	25	Other	हरचन्द\रामवती	1	--,--,--,-- ,D6,--	4
127	SURATRA\सूरतराम	M	47	ST	रंगू\सोनिया	1	--,--,--,-- ,D5,--,--	6
128	SURATRAM\सूरतराम	M	30	ST	श्रीराम\सरबती	1	--,--,--,-- ,D5,--,--	4
129	SURATRAM\सूरतराम	M	24	ST	पंचू\कलाबती	2	--,--,--,-- ,D5,D6,--	6
130	TEJILAL\तेजीलाल	M	45	ST	सुकू\सुदिया	2	--,--,--,-- ,D5,D6,--	5
131	THANGU\ठेंगू	M	27	ST	सोहनसिंग\जुगलो	2	--,--,--,-- ,D5,D6,--	4
132	TOCHE\तोचे	M	49	ST	कलीराम\मुसिया	2	--,--,--,-- ,D5,D6,--	3
133	TOGA\तोगा	M	61	ST	बब्बू\नतिया	3	D1,--,--,-- ,D5,D6,--	2

	Village:Kuppa							
1	anil\अनिल	M	21	ST	सीताराम\बुधिया	4	D1,--,--,D5,D6,D7	5
2	arjun\अर्जुन	M	22	ST	प्रेम\बसन्ती	3	--,--,--,D5,D6,D7	2
3	ARJUN\अर्जुन	M	47	ST	किशोरी\पाचो	3	--,--,--,D5,D6,D7	3
4	ASHOK\अशोक	M	44	SC	रामचरन\कला	2	--,--,--,D5,--,D7	5
5	ASHOK\अशोक	M	37	ST	प्रेम\सुदिया	1	--,--,--,D5,--,--	4
6	ashok\अशोक	M	26	ST	भूरा\रामवती	2	--,--,--,D5,--,D7	2
7	BABU\बाबू	M	42	Other	लालू\बत्तो	2	--,--,--,D6,D7	5
8	BABULAL\बाबुलाल	M	44	Other	हरिराम\रामप्यारी	1	--,--,--,D6,--	4
9	BABULAL\बाबुलाल	M	42	ST	जुग्गा\मंगली	3	--,--,--,D5,D6,D7	2
10	BAIYALAL\	M	41	Other	\	1	--,--,--,D7	4
11	BALCHAND\बालचन्द	M	50	ST	फते सिंग\सुदी	3	D1,--,--,D5,D6,--	5
12	BALVANT\बलवन्त	M	32	ST	रामदयाल\कमला	1	--,--,--,D5,--,--	5
13	BALVEER\बलवीर	M	32	ST	मंशाराम\सगिया	2	--,--,--,D5,D6,--	8
14	BANVAREE\बनवारी	M	44	Other	शंकर\भागवती	1	--,--,--,D6,--	5
15	BATTO\बत्तो	F	72	ST	फग्गा\बिरिया	5	D1,--,D3,--,D5,D6,D7	2
16	BHAGRATI BAI\भागरती बाई	F	57	SC	धुन्धा\सुकिया बाई	3	--,--,D3,--,D5,D6,--	1
17	BHALU\भालू	M	67	ST	बिसनु\भूरिया	4	D1,D2,--,D5,D6,--	2
18	BHURA\भूरा	M	47	ST	छत्रू\भग्गो	2	--,--,--,D5,D6,--	4
19	BHURA\भूरा	M	32	ST	शंकर\भागवती	2	--,--,--,D5,--,D7	4
20	BIRAJLAL\बिरजलाल	M	62	ST	बुगा\कापु	2	D1,--,--,D5,--,--	8
21	BIRJU\बिरजू	M	62	ST	बुगा\कापु	3	D1,--,--,D5,D6,--	6
22	BISAN\बिसन	M	42	Other	लखन\देवा	1	--,--,--,D6,--	4
23	BUDDHU\बुद्धु	M	52	ST	सुक्कन\रामबाई	3	--,--,--,D5,D6,D7	5
24	BUDHESINGH\बुढेसिंग	M	38	ST	कालू\मंगलो	2	--,--,--,D5,D6,--	5
25	BUDHRAM\बुधराम	M	37	ST	शिवदयाल\झमिया	1	--,--,--,D5,--,--	6
26	CHARAT SING\चतर सिंग	M	62	ST	बब्बु\रमिया	3	--,D2,--,D5,D6,--	2

27	CHHATRAPAL\छत्रपाल	M	34	ST	सुकलु\सुन्दर	2	--,--,-- ,D5,D6,--	7
28	CHINTA BAI\चिन्ता बाई	F	42	ST	धम्मा\भेंडो	4	--,--,D3,-- ,D5,D6,D7	4
29	DAL SING\दाल सिंग	M	43	ST	भूता\समोती	4	D1,--,--,-- ,D5,D6,D7	4
30	DHAMMA\धम्मा	M	52	ST	बल्ला\गोलई	2	--,--,--,-- ,D5,D6,--	5
31	FULVATI\	M	42	ST	\	2	--,--,--,-- ,D5,D6,--	3
32	GANJAN\गंजन	M	52	ST	मिनिक\विन्ना	2	--,--,--,-- ,D5,D6,--	4
33	GENDA\गेंदा	M	62	Other	शंकर\सकरी	1	--,D2,--,--,--,--	2
34	GOKAL\गोकल	M	52	ST	छत्रु\भगो	1	--,--,--,--D5,--,--	7
35	GOPLA\गोपाल	M	52	ST	नापू\सुदिया	3	D1,--,--,-- ,D5,D6,--	5
36	GUDDULAL\गुड्डुलाल	M	42	ST	जगना\शिवप्यारी	1	--,--,--,--D5,--,--	7
37	GULAB\गुलाब	M	52	ST	रामचन्द\रामाबाइ	3	D1,--,--,-- ,D5,D6,--	9
38	guruprasad\गुरुप्रसाद	M	23	ST	अर्जुन\सुगर्ती	4	D1,--,--,-- ,D5,D6,D7	3
39	HARESING\हरेसिंग	M	43	ST	मिसरू\झमिया	3	D1,--,--,-- ,D5,D6,--	3
40	HARESING\हरेसिंग	M	52	ST	मंगू\महेती बाई	3	D1,--,--,-- ,D5,D6,--	4
41	HARIKISAN\हरिकिसन	M	62	Other	काल्या\गुल्लो	1	--,--,--,--,--,D7	6
42	HARISHANKAR\हरिशंकर	M	50	ST	बट्टू\मीरा	2	--,--,--,-- ,D5,D6,--	7
43	indrapal\इन्द्रपाल	M	25	ST	रामपाल\सुमरो	3	--,--,--,-- ,D5,D6,D7	3
44	ISUR\ईसूर	M	50	ST	भंगी\मंगली	2	--,--,--,-- ,D5,D6,--	7
45	JAGATRAM\जगतराम	M	62	ST	गंगाराम\गौरी	4	D1,D2,--,-- ,D5,D6,--	2
46	JAGGNATH\जगन्नाथ	M	43	Other	मंगलू\कलिया	1	--,--,--,--,--,D7	4
47	JIRATI\जिराती	M	48	ST	जगतराम\जागरई	3	D1,--,--,-- ,D5,D6,--	2
48	KALU\कालु	M	52	ST	सुम्कु\सुक्को बाई	1	--,--,--,--D5,--,--	6
49	KALU\कालु	M	92	ST	बिसना\बसंती	3	--,D2,--,-- ,D5,D6,--	2
50	KAMAL\कमल	M	27	ST	बल्लू\जमना	3	D1,--,--,--D5,-- ,D7	4
51	KAMAL\कमल	M	32	ST	मोतीराम\रामरती	4	D1,--,--,-- ,D5,D6,D7	5
52	KAMAL\कमल	M	42	ST	भिकी\विन्ना	1	--,--,--,--D5,--,--	5
53	KAMLESH\कमलेश	M	23	Other	रमेश\गीता	1	--,--,--,--,D6,--	3

54	KAMLESH\कमलेश	M	26	ST	साहबलाल\कमला	1	--,--,--,D5,--,--	2
55	KISAN\किसन	M	62	ST	झालू-	1	--,--,--,D5,--,--	7
56	KISHOR\किशोर	M	43	ST	गमिरा\सोनिया	2	D1,--,--,D5,--,--	4
57	KUNDAN\कुन्दन	M	50	ST	बालक\गुलिया	2	--,--,--,D5,D6,--	3
58	KUNJI\कुंजी	M	62	ST	रामलाल\सुडलो	2	--,--,--,D5,D6,--	3
59	LAKHAN\लखन	M	50	Other	सुखलु\भगिया	1	--,--,--,D6,--	6
60	LALU\लालू	M	67	Other	सकाराम\दुजिया	2	--,D2,--,--,D6,--	2
61	MALLO_BAI\	F	50	ST	\	2	--,--,--,D5,D6,--	6
62	MANGAL SING\मंगलसिंग	M	52	ST	बब्बु\चतरिया	1	--,--,--,D5,--,--	6
63	mangalsing\मंगलसिंह	M	24	ST	मोतीराम\रामरती	3	--,--,--,D5,D6,D7	3
64	MANGILAL\मांगीलाल	M	32	ST	कालू\मंगली	2	--,--,--,D5,D6,--	6
65	MANGLU\मंगलू	M	62	ST	कालू\बिसनिया	3	D1,--,--,D5,D6,--	5
66	MANOHAR\मनोहर	M	32	ST	शिवपाल\कलावती	2	--,--,--,D5,--,D7	3
67	MISRU\मिसरू	M	50	ST	भंगू\जुगो	3	D1,--,--,D5,D6,--	4
68	MOHAN\मोहन	M	32	ST	लजारी\सगिया	1	--,--,--,D5,--,--	5
69	MOORESINGH\मूरेसिंग	M	52	ST	मंगू\कला	2	--,--,--,D5,D6,--	4
70	MOTEERAM\मोतीराम	M	52	Other	भागराम\पारवती	2	D1,--,--,D6,--	2
71	MOTIRAM\मोतीराम	M	62	ST	मोटे\गजरी	2	--,--,--,D5,D6,--	4
72	MUNIM\मुनिम	M	37	ST	बजारी\सगिया	3	D1,--,--,D5,D6,--	3
73	MUNNA\मुन्ना	M	42	ST	मन्नू\समोता	2	--,--,--,D5,D6,--	7
74	MUNNA\मुन्ना	M	38	ST	गंगू\मुनिया	3	D1,--,--,D5,D6,--	7
75	MUNNA\मुन्ना	M	42	ST	भूता\सुम्को	2	--,--,--,D5,D6,--	6
76	MUNSHI\मुंशी	M	47	ST	गमिरा\सोनिया	3	D1,--,--,D5,D6,--	4
77	MUNSHI\मुंशी	M	57	ST	सम्भू\रोमी	2	--,--,--,D5,D6,--	7
78	NARAYAN\नारायण	M	47	ST	सोमलाल\सोमती	3	--,--,--,D5,D6,D7	6
79	OJHA\ओझा	M	52	ST	सुरत\बिंदिया	3	D1,--,--,D5,D6,--	6
80	omprakash\ओमप्रकाश	M	37	ST	मुरी सिंह\श्यामवती	4	D1,--,--,D5,D6,D7	4

81	PANCHAM\पंचम	M	52	ST	बट्टू\मीरा	2	--,--,--,-- ,D5,D6,--	6
82	PANCHAM\पंचम	M	40	ST	धन्नु\भगो बाई	2	--,--,--,-- ,D5,D6,--	5
83	PANCHM\पंचम	M	47	Other	रामचरण\पुन्नाबाई	1	--,--,--,--,D6,--	3
84	PHAGAN SINGH\फगन सिंह	M	42	ST	सब्बु\पीरु	2	--,--,--,-- ,D5,D6,--	7
85	PHAGU\फागू	M	47	ST	सकरसिंग\सुकिया	2	--,--,--,-- ,D5,D6,--	7
86	PIRAMU\पिरमू	M	52	ST	भालू\महेदी	2	D1,--,--,D5,-- ,--	5
87	PRATIPAL\प्रतिपाल	M	52	ST	कालू\बिसनिया	2	--,--,--,-- ,D5,D6,--	5
88	PREM\प्रेम	M	37	ST	मोरे\गजरी	3	D1,--,--,-- ,D5,D6,--	4
89	PREM\प्रेम	M	52	ST	रामचरण\रामबाई	2	--,--,--,-- ,D5,D6,--	5
90	PREM\प्रेम	M	52	ST	गंमिरा\सोनिया	3	D1,--,--,-- ,D5,D6,--	4
91	PREMLAL\प्रेमलाल	M	24	Other	गोपाल\सुनिति	1	--,--,--,--,D6,--	3
92	PUNAM\पूनम	M	32	ST	मोतीराम\रामरती	3	D1,--,--,-- ,D5,D6,--	5
93	PYARELAL\प्यारेलाल	M	62	SC	रामा\रैना	3	--,--,--,-- ,D5,D6,D7	5
94	RADHE\राधे	M	44	Other	सुखलु\भगिया	1	--,--,--,--,D6,--	3
95	RADHESHYAM\राधेश्याम	M	37	Other	शिवप्रसाद\रामती	2	--,--,--,--,-- ,D6,D7	6
96	rajan\राजन	M	27	ST	रामपाल\सुमरो	2	--,--,--,D5,-- ,D7	4
97	RAJESH\राजेश	M	37	ST	प्रतिपाल\रामकली	2	D1,--,--,D5,-- ,--	4
98	RAJESH\राजेश	M	24	ST	कुन्दन\मंगली	3	--,--,--,-- ,D5,D6,D7	4
99	RAJESH\राजेश	M	24	Other	रमेश\गीता	1	--,--,--,--,D6,--	4
100	rajguru\राजगुरू	M	27	ST	प्रतीपाल\रामकली	3	--,--,--,-- ,D5,D6,D7	5
101	RAJU\राजू	M	30	ST	रामपाल\सुमरो	2	D1,--,--,D5,-- ,--	4
102	RAJU\राजू	M	37	ST	बिसन\मुलिया	2	--,--,--,-- ,D5,D6,--	5
103	RAMBHAROS\रामभरोस	M	47	ST	\सुम्को	2	--,--,--,-- ,D5,D6,--	6
104	RAMBHAROS\रामभरोस	M	64	ST	शंकर\भागवती	3	--,--,--,-- ,D5,D6,D7	4
105	rambharosh\रामभरोस	M	41	Other	रमेश\तुलसा	2	--,--,--,--,-- ,D6,D7	4
106	ramdas\रामदास	M	24	ST	धम्मा\भेंदिबाई	3	--,--,--,-- ,D5,D6,D7	2
107	RAMDAYAL\रामदयाल	M	67	ST	गोटू\महेगी	3	--,D2,--,-- ,D5,D6,--	2

108	RAMESH\रमेश	M	52	ST	भंगू\	2	--,--,-- ,D5,D6,--	3
109	RAMGOPAL\	M	37	ST	\	1	--,--,--,D5,--,--	5
110	ramkishor\रामकिशोर	M	32	ST	मंगलू\सुकिया	2	--,--,-- ,D5,D6,--	5
111	Ramkishor\रामकिशोर	M	42	Other	रमेश\तुलसा	1	--,--,--,--,D7	4
112	RAMKISHOR\रामकिशोर	M	51	ST	भंगू\जुगो	3	D1,--,--,-- ,D5,D6,--	5
113	RAMMU\रम्मू	M	60	ST	हेरी\समोती	1	--,--,--,D5,--,--	8
114	RAMMU\रम्मू	M	72	ST	लोटन\कारी	3	--,D2,--,-- ,D5,D6,--	2
115	RAMPRASAD\रामप्रसाद	M	42	ST	जोते\झमिया	2	--,--,-- ,D5,D6,--	7
116	RAMSING\रामसिंग	M	37	ST	फग्गा\बत्तो	2	--,--,-- ,D5,D6,--	8
117	RAMSING\रामसिंग	M	50	ST	कोल्हू\झुनको	1	--,--,--,D5,--,--	7
118	ramswaroop\रामस्वरूप	M	42	Other	रमेश\तुलसा	2	--,--,--,-- ,D6,D7	4
119	RAMTI\रामती	F	47	ST	भालू\महेदी	4	D1,--,--,-- ,D5,D6,D7	3
120	RAMVILAS\रामविलास	M	44	ST	भूता\सुम्को	2	--,--,-- ,D5,D6,--	7
121	RAMVILAS\रामविलास	M	42	ST	कालू\मंगलो	2	--,--,-- ,D5,D6,--	4
122	SAHABLAL\साहबलाल	M	62	ST	नापू\सुदिया	2	--,--,-- ,D5,D6,--	7
123	SAHABLAL\साहबलाल	M	37	ST	धम्मा\भेंडी बाई	2	D1,--,--,D5,-- ,--	5
124	SAHABLAL\	M	47	ST	\	2	--,--,-- ,D5,D6,--	6
125	SAHABLAL\साहबलाल	M	43	ST	गमिरा\सोनिया	2	--,--,-- ,D5,D6,--	6
126	SAHBLAL\साहबलाल	M	43	Other	मोतीराम\बुन्दा	1	--,--,--,--,D7	4
127	SAMMU\सम्मू	M	42	ST	मिक्की\बिन्ना	4	D1,--,--,-- ,D5,D6,D7	1
128	SANBHU\	M	46	Other	\	1	--,--,--,D6,--	3
129	SANJU\संजु	M	43	Other	संभू\फुलबाई	1	--,--,--,--,D7	4
130	sanju\संजू	M	27	ST	गंजन\गुलिया	2	--,--,--,D5,-- ,D7	4
131	sanju\संजू	M	23	ST	कालू\बुकदीया	3	--,--,-- ,D5,D6,D7	2
132	SEVNATH\सेवनाथ	M	53	Other	मंगलू\कलीया	1	--,--,--,D6,--	2
133	SHANKAR\शंकर	M	52	ST	बब्तु\रमिया	1	--,--,--,D5,--,--	5
134	SHANKAR\शंकर	M	51	ST	सकुल सिंग\सुकिया	2	--,--,-- ,D5,D6,--	5

135	SHANKAR\शंकर	M	67	Other	रामरतन\सकरी	3	D1,D2,--,--,-- ,D6,--	2
136	SHERSING\शेरसिंग	M	52	ST	बब्बु\चतरिया	2	--,--,--,-- ,D5,D6,--	5
137	SHERSING\शेरसिंग	M	47	ST	भालू\मेहदी	3	D1,--,--,-- ,D5,D6,--	6
138	SHIVCHARAN\शिवचरण	M	45	ST	गंमिरा\सोनिया	2	--,--,--,-- ,D5,D6,--	5
139	SHIVCHARAN\शिवचरण	M	50	ST	भालू\मेहदी	2	--,--,--,-- ,D5,D6,--	3
140	SHIVDAYAL\शिवदयाल	M	52	ST	झालू\रामकली	2	--,--,--,-- ,D5,D6,--	4
141	SHIVDAYAL\शिवदयाल	M	62	ST	भालू\महगी	3	D1,--,--,-- ,D5,D6,--	8
142	SHIVPRASAD\शिवप्रसाद	M	48	Other	देवचन्द\मुन्ना	2	--,--,--,--,-- ,D6,D7	3
143	SHIVPRASHAD\शिवप्रसाद	M	44	ST	रतिराम\कपूरी	2	--,--,--,--,D5,-- ,D7	6
144	SHIVRAM\शिवराम	M	42	SC	प्रहलाद\भागरती	1	--,--,--,--,D5,--,--	5
145	SHYAMKISHOR\श्याम किशोर	M	24	Other	गेंदा\मंगली	1	--,--,--,--,D6,--	4
146	SHYAMRAV\श्यामराव	M	42	ST	रामचन्द\रामबाई	1	--,--,--,--,D5,--,--	4
147	SOMLAL\सोमलाल	M	82	ST	गोटू\सोमती	3	--,D2,--,-- ,D5,D6,--	2
148	SOMNATH\सोमनाथ	M	46	Other	मंगलू\कलिया	2	--,--,--,--,-- ,D6,D7	2
149	SOMNATH\सोमनाथ	M	37	ST	छोटेलाल\भागरती	2	--,--,--,-- ,D5,D6,--	5
150	SUBHASH\सुभाष	M	42	ST	बिसना\फुल्लो	1	--,--,--,--,D5,--,--	7
151	SUDRAM\सूदराम	M	28	ST	बिसन\मुलिया	2	--,--,--,--,D5,-- ,D7	5
152	sukhdev\सुखदेव	M	26	ST	हरेसिंह\अमरवती	3	--,--,--,-- ,D5,D6,D7	3
153	SUKHRAM\सुखराम	M	43	ST	कुंजी\भगिया	2	--,--,--,--,D5,-- ,D7	7
154	sukhram\सुखराम	M	32	ST	जीराती\बुधिया	3	--,--,--,-- ,D5,D6,D7	4
155	SUKHRAM\सुखराम	M	82	ST	लोटन\भूसिया	4	D1,D2,--,-- ,D5,D6,--	1
156	SUKHRAM\सुखराम	M	43	ST	ओझा\सोमता	4	D1,--,--,-- ,D5,D6,D7	5
157	SUMARLAL\सुमरलाल	M	42	ST	शिवदयाल\जमना	3	D1,--,--,-- ,D5,D6,--	4
158	sumarlal\सुमरलाल	M	22	ST	पंचम\छोटीबाई	3	--,--,--,-- ,D5,D6,D7	2
159	SUNDAR\सुन्दर	M	44	ST	तुलसा\पित्तो	2	--,--,--,-- ,D5,D6,--	9
160	SUNDAR BAI\सुन्दर बाई	F	72	Other	गुड्डू\काशी	1	--,--,--,--,D6,--	6

161	SUNITA\सुनिता	F	40	ST	बाबुलाल\सुगन्ति	4	--,-- ,D3,D4,D5,D6,--	3
162	SURAT\	M	70	ST	\	1	--,--,--,D5,--,--	9
163	SURENDRA\सुरेन्द्र	M	42	ST	सोमलाल\मुन्नी	3	D1,--,--,D5,-- ,D7	5
164	TARACHAND\ताराचन्द	M	42	ST	सुक्लु\सुन्दर	2	--,--,--,-- ,D5,D6,--	4
165	TUKARAM\तुकाराम	M	52	ST	सालकराम\सगुनवती	2	--,--,--,-- ,D5,D6,--	7
166	VINOD\विनोद	M	28	ST	रमेश\मुन्नी	4	D1,--,--,-- ,D5,D6,D7	4
167	YADUPAL\यादूपाल	M	26	ST	हरीशंकर\मुलिया	3	D1,--,--,D5,-- ,D7	3

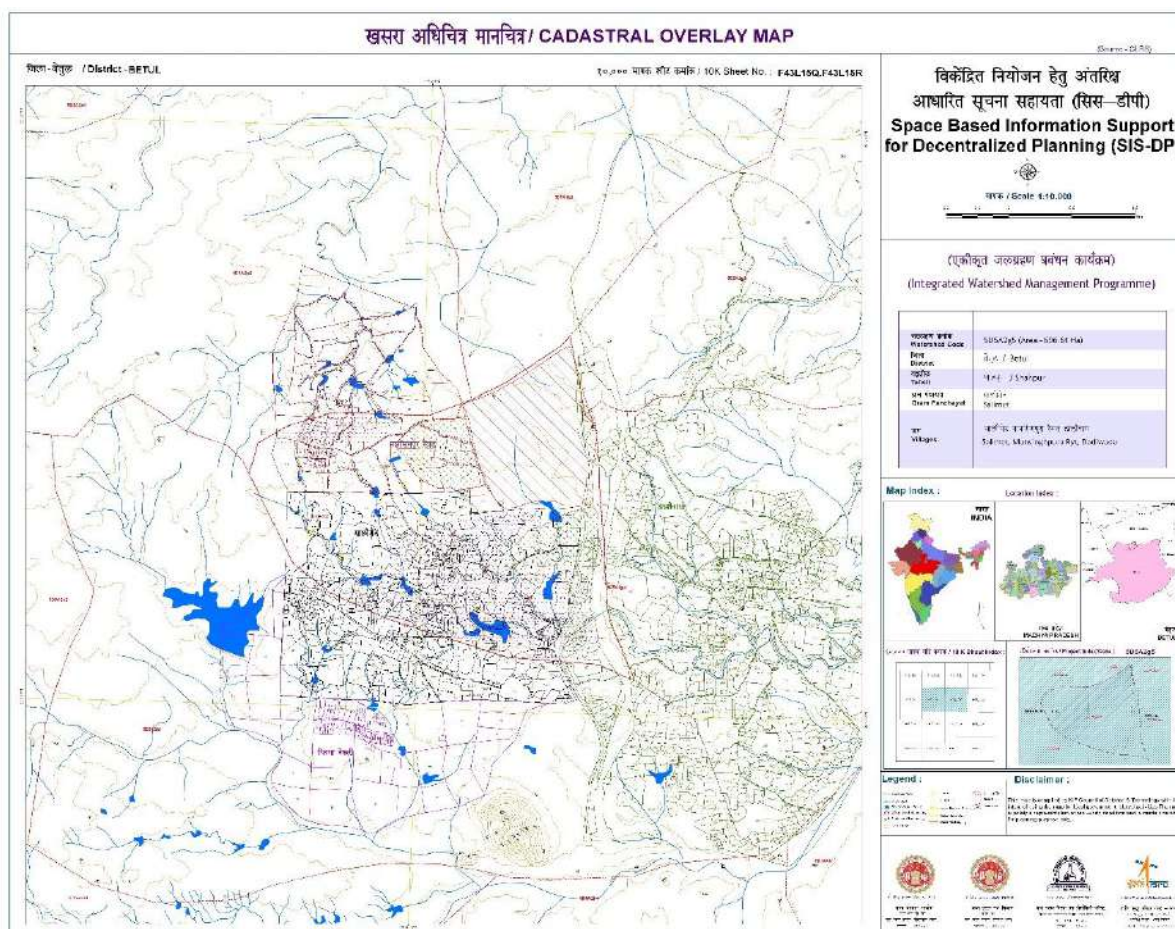

Drainage and Countour Map 5D5A2g5

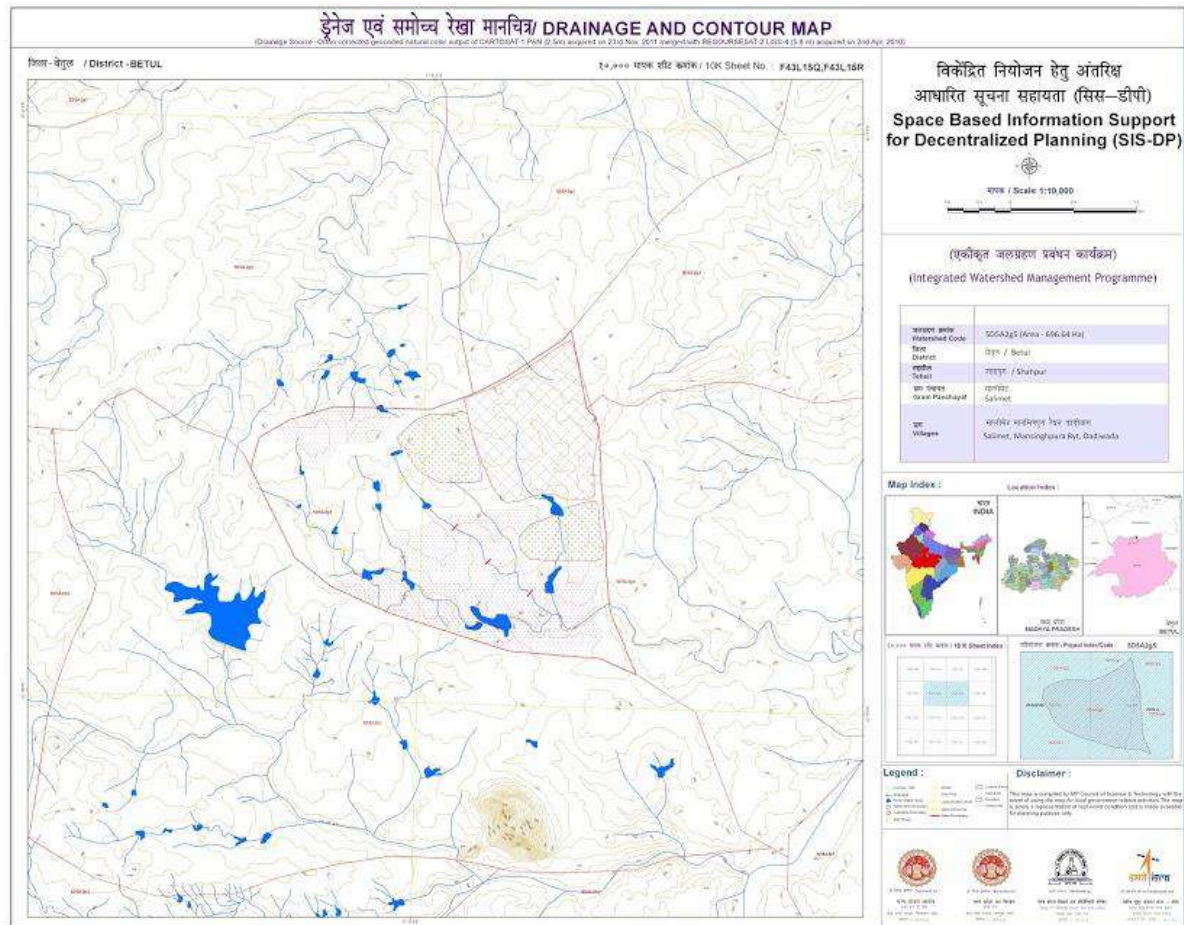

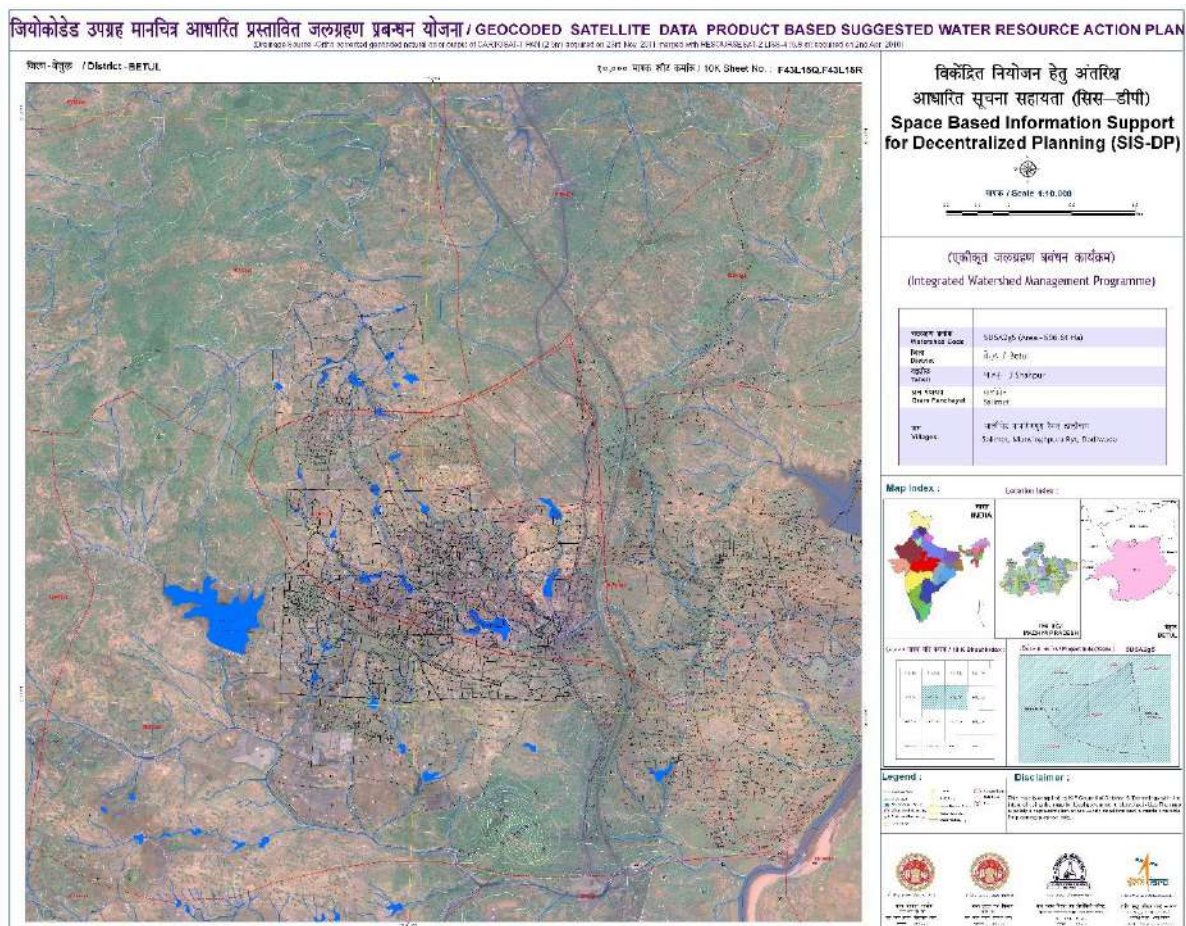

कार्यालय प्रधान मुख्य वन संरक्षक

(शाखा-सूचना प्रौद्योगिकी) वन विभाग, सतपुड़ा भवन, मध्यप्रदेश भोपाल

फ़ोन : 0755 2674302

ईमेल : apc@mp.gov.in

फ़ैक्स : 0755 2555480

वेबसाइट : www.mpforest.gov.in

क्रमांक : सूच-674

दिनांक : 03/07/18

प्रति,

वनमण्डलाधिकारी (क्षेत्रीय),

सतना, डिण्डोरी, दक्षिण दासाघाट, दक्षिण सिवनी

पश्चिम बैतूल, सीहोर, उत्तर बैतूल, हाशमाबाद, रायसेन,

धार, झाबुआ, बड़वानी, रोहवा, दक्षिण सागर, दक्षिण पन्ना,

श्यामपुर, शिवपुरी, उमरिया (म.प्र.)

विषय : वर्ष 2017-18 एवं 2018-19 में ईको सिस्टम सर्विसेस इम्पुवमेंट परियोजना के तहत अनुमोदित APO में सूचना प्रौद्योगिकी संबंधी प्रावधानों पर राशि व्यय करने बाबत।

संदर्भ : प्र.मु.व.सं.(ग्रीन इंडिया मिशन) का आपकी संबंधित पत्र क्रमांक/जी.आई.एम. /2018/96, भोपाल, दिनांक 16.04.2018.

—0—

उपरोक्त विषयान्तर्गत कृपया संदर्भित पत्र का अवलोकन करने का कष्ट कर (सुलभ संदर्भ के लिये पत्र की छायाप्रति परिशिष्ट-1 पर संलग्न है)। पत्र के माध्यम से शाखा को वर्ष 2017-18 के लिये 15.25 लाख रुपये एवं वर्ष 2018-19 के लिये राशि रु. 37.50 लाख का आवंटन किया गया है। प्रावधानित राशि का व्यय निम्नानुसार किया जायेगा -

1. प्रत्येक वनमण्डल में संलग्न परिशिष्ट 2 में दिये गये प्रावधान अनुसार व्यय किया जायेगा। प्रावधान से अधिक राशि का व्यय किसी भी गतिविधि में नहीं किया जाये।
2. प्रस्तावित कार्य में भागीलेक सूचना प्रणाली से संबंधित प्रशिक्षण वनमण्डल के अगले को दिया जाना है। विभिन्न वनमण्डल में प्रशिक्षण के लिये तैयार एवं प्रशिक्षण देने वाले विशेषज्ञ का नाम संलग्न परिशिष्ट 3 में दिया गया है।

प्रतिलिपि :

1. अपर प्रधान मुख्य वन संरक्षक (वीन डी.व्हा. विभाग) मध्य प्रदेश सूचनाओं के लिए
दुरुपयोग के लिए नवीन व अनुसंधान प्रयोग करीब वन क्षेत्रों में वन संरक्षण के लिए
सूचनाओं को प्रकाशित करें।
2. मुख्य वन संरक्षक (सेजीव) सीमा, जगतपुर, बलागढ़, रीवा, बाला, गामाल, इन्दीरा
सह्या, हाशमाबाद, सागर, छतरपुर, ग्वालियर, शिवपुरी एवं गढ़वाल (मध्य) की
ओर सूचनाएं। कृपया उक्त तालिका अनुसार नियत तिथि पर प्रशिक्षण कार्यक्रम में
उपस्थित होकर आवश्यक सहयोग प्रदान करें।
3. जी.आई.एस. एवं रिपोर्ट ससिंग टीम, सूचना प्रौद्योगिकी शाखा की ओर सूचनाएं

अ.प्र.मु.व.सं. (सूचना प्रौद्योगिकी)
मध्य प्रदेश भोपाल

Addl. Principal, In-charge of Forest
Department, Bhopal
Madhya Pradesh

परिशिष्ट-2

मदवार आवंटित राशि का विवरण

राशि लाख रुपये में

विवरण	रायन	दिल्ली	दक्षिण बालाघाट	दक्षिण सिन्धी	पश्चिम बैरुत	सीहोर	सुल्तान बैरुत	होमनाथपुर	रायसेन	राय	अजमेरा	बड़गढ़	सैदपुर	दक्षिण सगर	दक्षिण पल्ल	रामपुर	शिवपुरी	उमरिया
विभाग ई मोटेम केंद्र का अवरुध	0.05	0.05	0.05	0.05	0.05	0.05	0.05	0.05	0.05	0.05	0.05	0.05	0.05	0.05	0.05	0.05	0.05	0.05
रायन का अवरुध (अ. अ. अ. 02 दिन)	0.17	0.17	0.17	0.17	0.17	0.17	0.17	0.17	0.17	0.17	0.17	0.17	0.17	0.17	0.17	0.17	0.17	0.17
जिलाईपुल उपकरण (04 दिन)	0	0	0	0	0	41.22	0	0	0	0	0	0	0	0	0	0	0	0
लेनारी गोमीटर उपकरण (01 दिन)	0	0	0	0	0	1.8	0	0	0	0	0	0	0	0	0	0	0	0
वसुधैव कुटुम्बक योग	0.22	0.22	0.22	0.22	0.22	43.24	0.22	0.22	0.22	0.22	0.22	0.22	0.22	0.22	0.22	0.22	0.22	0.22

Asst. Principal Forest Conservation Officer
Forest Deptt. Madhya Pradesh
Madhya Pradesh Forest

Page 28

Geographical Information System (GIS) and Geospatial Data Collection:
Capacity Building Program from the fund allocated under the Green India
Mission (GIM)

1. **Introduction:** Green India Mission (GIM) is being implemented in pilot divisions (list appended at Annexure-1) of Madhya Pradesh. The Project has identified Micro Watershed for active management so that the effect of inputs can be demonstrated in terms of the increase in carbon sequestration, biodiversity conservation and its impact on the livelihood of the people dependent on the ecosystem. The project requires lot of Geospatial Data so as to make use of Remote Sensing (RS) Technologies for change detection. In order to collect Geospatial Data and validate the results obtained by analysis of the RS Data the field staff of the 18 identified Divisions needs to be trained in the fundamentals of GIS and the methods of collecting and validating field data.
2. **Courseware:** The intention of the capacity building program is to leverage the existing IT capabilities for disseminating the concepts of GIS, it is proposed to have a two-day training the first day for developing basic understanding of GIS and the second day field training for hands on practice for collection of GIS data from the project perspective. The following topics are proposed to be covered:
 - a. **Day 1:**
 - i. Basics of GIS: Geographical data - Concept of geolocation Latitude and Longitude; Point, Line and Polygon Data; introduction to GIS software 1 lecture of 60 minutes with multimedia inputs.
 - ii. Basics of Remote Sensing: Satellite Image and resolution; Density Cover estimation process and change detection, use of satellite imagery as base map 1 lecture of 60 minutes with multimedia input.
 - iii. Basics of GPS: Global Positioning System fundamentals and use in GIS data gathering. Using apps for collection of data. Collection of point, line and polygon data. 1 lecture of 60 minutes with multimedia input.
 - iv. Hands on open-source GIS software QGIS: 2 lectures of 60 minutes.
 - v. Browsing maps made by the IT Section of the Forest Department 1 lecture 60 minutes' hands on.
 - b. **Day 2:** One day hands on training on the use of GPS device for collection of Point, Line and Polygon data and survey of locations. Use of App for estimation of density.

3. **Capacity Building roll-out:** Training of this nature will require a fully equipped computer lab. The Department of IT Government of MP have developed District e-Governance Centres in all the districts of the State. These facilities have networked Computers and Multimedia equipments. These Centres will be used for Multimedia Lectures and for hands on training. Faculty for the training will be provided by the IT Section of the Forest Department. The training on the use of GPS will be provided by the IT Section. All the Staff of the Divisions proposed in the Project will participate in the training.

4. **Budget Required: Cost in Lakh Rs.**

S. No	Item	Unit Cost	Number	Total Cost in Lakh Rs.	Remarks
1.	Hiring District e-Governance Centre	Rs. 5000/-	18	0.90	Booking is to be made in advance
2.	Food and Tea	Rs 200/-	18X50X2	3.60	Assuming 50 persons participate from 1 division 2 days training
3	Printed Material	Rs 150/-	18X50	1.35	Cost of printing training booklet
4	Honorarium	Rs 1000/-	18X7	1.26	5 class room lectures and two persons for the field visit
5	GIS Equipment	Rs 40000/-	65	26.00	Procurement of GNSS equipment for collecting field data 3 per division
6	Densitometer	Rs 10000/-	19	1.90	Procurement of device one for the trainer one for each

					division
7	Contingent Expenditure	Lump Sum	-	3.39	Travel and other incidentals
Grand Total				37.50	Lakh Rs

5. **Data Analysis:** The IT section will collect, collate and analyse the data obtained from the field after the Training. This data will be used as a benchmark for the assessment of the results after the inputs are applied/provided to the forest/stakeholders. This GIS Data will be published on the website and will form a part of the GIS Database of the Forest Department.

Subject: **MP state biodiversity board.**

To: "apccfgim (apccfgim@mp.gov.in)" <apccfgim@mp.gov.in>

Cc: A K Kalesh Kumar <kalesh@worldbank.org>,
Anupam Joshi <anupam@worldbank.org>,
Vidya Venugopal <vvenugopal2@worldbank.org>,
Anantha Krishna Karur <akarur@worldbank.org>,
Sharlene J Chichgar <schichgar@worldbank.org>

Date: 07-08-18 11:11 PM

From: "Madhavi M. Pillai" <mpillai3@worldbank.org>

Dear Mr. Raman,

Hope things are going well on ESIP MP. Following our discussions during the mission, we sought advice from our legal and procurement teams regarding your proposal to hire the services of Madhya Pradesh State Biodiversity Board for "Training and protocol development for biodiversity measurements in select location for preparing biodiversity management plans, especially in corridors" under the project.

As per the conditions of Eligibility for engaging as a Consultant, as defined in section 1.11 (b) of Guidelines for Selection of Consultants in World Bank Projects, a Government-owned enterprise or institution in the Borrower's country need to be (i) legally and financially autonomous, (ii) operate under commercial law, and (iii) are not dependent agencies of the Borrower or Sub-Borrower. Madhya Pradesh State Biodiversity Board, being part of the Government of Madhya Pradesh, hence, is not eligible to receive a contract for providing consulting services in the project.

From the details available in the documentation you have shared with us and also from the website, we would like to understand whether Madhya Pradesh State Biodiversity Board is part of the department, thus qualifying to undertake the activities as part of implementing agency for the project, Department of Forest, Govt. of Madhya Pradesh. To make an informed decision in this regard, I request you to provide following details:

- * As we understand, in 2014, the Govt. merged the Board within the Department. Please share further details in this regard, including any administrative orders issued;
 - * Please clarify whether staff work both across the Forest Department and the Board; and
 - * Please clarify, In terms of litigation and recovery of the ABS levy, whether the recovery amounts rests with the Forest department or the Board
- We look forward to your early response on the above.

Sincerely,
Madhavi

Madhavi M. Pillai
Senior Natural Resources Specialist
Environment & Natural Resources Global Practice
T +12024580844
+88017516696063
+919640551826
E mpillai3@worldbank.org
W www.worldbank.org<<http://www.worldbank.org>>

[cid:image003.jpg@01D42E54.60D59E50]

A MIME attachment of type <application/ms-tnef> was removed here
by a drop-attachments-by-name filter rule on the host <esadelsp03.nic.in>.

Ecosystem Services Improvement Project

Terms of Reference

Sustainable Harvesting Protocols, Value Addition and Value Chain Development to Non-Timber Forest Products (NTFP) in Selected Districts of Madhya Pradesh, India

1. Background and Context:

Non-Timber Forest Products (NTFPs) refer to all biological materials other than timber extracted from natural forests for human and animal use and have both consumptive and exchange value. Globally NTFP / NWFP are defined as “forest products consisting of goods of biological origin other than wood, derived from forest, other wood land and trees outside forests” (Report of the sub group ii on NTFP and their sustainable management in the 12th 5 year plan, 2011). There is a diverse range of NTFPs, such as, bamboos, brushwood, stumps, cane, Tussar cocoons, honey, wax, lac, tendu or kendu leaves, medicinal plants and herbs, roots, tubers etc. (as in *Forest Rights Act, 2006, Section 2(i) of the Act*), that are currently collected by forest dependent communities, tribal and other forest dwellers. The collected NTFPs are mostly sold through the Primary Cooperative Societies. In some cases, value addition of some of the NTFPs has already started in the State. However, by and large it is believed that the sector is mostly unorganized and the true scale and potential of NTFPs are yet to be realized. At the same time, there are no reliable estimates on the carrying capacity of the forests in terms of providing the various NTFPs on a sustainable basis and there are no harvesting protocols available for the local communities and collectors.

The Government of Madhya Pradesh is implementing the Ecosystem Services Improvement Project (ESIP), which is a World Bank/GEF grant in support of the Green India Mission. The project development objective (PDO) is to Improve forest quality, land management and non-timber forest produce (NTFP) benefits for forest dependent communities in selected landscapes in Madhya Pradesh and Chhattisgarh. The current TORs is only for the part of the project being implemented in Madhya Pradesh. The project is being managed by the Additional Principal Chief Conservator of Forests (APCCF), Green India Mission in the State Forest Department. The project envisages to apply part of the grant proceeds for developing sustainable harvesting protocols and value addition to NTFPs in the three project districts of Sehore, Hoshangabad and Betul.

2. Scope of Work:

Following is the scope of work for the proposed assignment:

- a) Develop protocols for use by collectors, local communities and tribal for sustainably harvesting the NTFPs;
- b) Develop a training manual for training the collectors, local communities and tribal and prepare local trainers through Training of Trainers (TOT), as identified by the Project;

- c) Outline the steps involved in value addition of NTFPs and the associated processes involved;
- d) Demonstrate value addition and/or develop new products from the locally available NTFPs and also demonstrate their production process;
- e) Map the available markets, support in branding and linking with markets in order to create a full value chain for the NTFPs; and
- f) Facilitate establishing local level institutional models (producer companies and/or local cooperatives) and provide necessary training for proper operations and governance of such local level institutions.

3. Specific Tasks

The selected consultants will undertake the following specific tasks as part of the assignment. Note, a few additional tasks may be required, if identified, during the course of implementing the assignment, which may not have been identified at this stage.

- a) Draw a map of the community's forest boundaries and mark which NTFPs are available
- b) Find out from a recognized institution about the global/local status of the species in the area
- c) Conduct a species-specific population assessment in the forest from where NTFP is collected locally
- d) Document methods used for harvest by the community
- e) Preparing sustainable harvesting protocols (including translating in local language) for NTFPs
- f) Developing training manuals (including in local language) for use of the sustainable harvest protocols
- g) Training of Trainers (as identified by the project) who will, in turn, train local communities, collectors and tribal in applying the sustainable harvest protocols
- h) Documenting status of NTFP collection (through primary surveys and stakeholder interactions), including volumes traded, price realized etc.
- i) Undertaking value addition of NTFPs through grading, sporting and marketing as well as through developing new products through processing steps
- j) Setting up standard drying and grading facility and a processing unit in two villages per district (total six villages)
- k) Training on value addition of NTFPs
- l) Support for developing packaging and labelling with name, grade, quantity and place of origin mentioned
- m) Providing quality assurance training, including maintaining basic hygiene
- n) Demonstrating storage techniques, suited to local conditions
- o) Support for branding and marketing, including identification of possible marketing channels, such as, online stores, and linking with potential buyers
- p) Establishing local institutions, such as, producer companies and/or local cooperatives for managing the NTFP collection, value addition and marketing as part of the value chain

- q) Providing necessary technical, operational and governance training for proper functions of these local institutions
- r) Providing hand-holding support to established local institutions for a period of six months after handing over the operational value chain

4. Duration of the Assignment

The total duration of the assignment is 30 months from the signing of the contract. This is broken into two parts. Part 1 will be for 18 months which will include identification phase, value addition, product development, establishing processing units, sustainable harvesting protocols etc. Part 2 will be for 12 months for providing hand holding support to the local institutions created under this assignment.

5. Deliverables and Payment Schedule

S. No.	Deliverable	Timeline – Months from Signing of Contract	Payment - % of Contract Value
1.	Inception Report	1 Month	5%
2.	Protocol for Sustainable Harvesting of NTFP	6 Months	5%
3.	Training Manual Prepared and TOT completed	10 Months	10%
4.	NTFP Value Addition Unit Established in Villages	10 Months	10%
5.	New NTFP Products Developed	14 Months	10%
6.	Entire Value Chain (collection, processing, packaging, branding, marketing, final sale) Working Demonstrated	20 Months	15%
7.	Final Report Covering the Developments of first 24 Months	24 Months	20%
8.	Hand Holding Support Period Completed	30 Months	25%

6. Team Composition

The consultants are free to propose and deploy technical and other human resources as may be required, however, the following personnel are necessary to be deployed during the course of the assignment:

S. No.	Position/Title	Qualifications	Estimated Time Required
1.	Team Leader (one)	A post graduate in forestry/Natural Sciences/Botany or equivalent from a recognized university or institution; at least 10 years experience of working with local communities in NTFP (collection, processing, marketing etc.); experience of developing innovative NTFP products would be an advantage	30 Months
2.	Marketing Manager (one)	A post graduate in marketing and/or MBA with experience of marketing new products, developing	10 Months

S. No.	Position/Title	Qualifications	Estimated Time Required
		new marketing channels, collecting market intelligence etc.	
3.	Ecologist (two)	A post graduate in forestry/Natural Sciences/Botany or equivalent from a recognized university or institution; at least 6 years of experience in working on biodiversity monitoring, collection/harvesting of NTFPs, developing monitoring (and harvesting) protocols etc. Experience of working with communities will be beneficial.	15 Months
4.	Sociologist (two)	A post graduate in Social Sciences or equivalent from a recognized university or institution; at least 6 years of experience in working with local communities, conducting household surveys, Focus Group Discussions etc. Experience of working in remote locations and with tribal (including women) would be an advantage.	15 Months
5.	Trainer (one)	A post graduate in a relevant discipline; at least 10 years of experience in developing training modules and providing TOTs necessary	10 Months
6.	Institutional Expert	A post graduate in a relevant discipline; at least 10 years of experience in working with local village level institutions and their functioning; should be able to provide hand-holding support to the local institutions.	20 Months

7. Important Notes

- For the purposes of this assignment, value addition means that the value added or increased to the original product (whether it is a farm produce or a wild produce) through various processing methods. Value Addition must result in increasing the amount of a product's value in final or semi-processed form over and above the value in its raw form. Value addition could be in the form of price, quality and character.
- For the purposes of this assignment, value chain means an entire chain from collection to final sale, through which the NTFP product passes.
- The consultants are expected to work closely with the State Biodiversity Board and M. P. State Minor Forest Produce Federation as well as follow the necessary steps as outlined in the National Biodiversity Act.

Table :- FY 2018-2019: Forest Division Wise Budget Allotment & Expenditure (in Rs. Lakhs)

S.No	NAME of Forest Divisions	Allotment To Forest Divisions	Expenditure By Forest Divisions	Remark
1	South Balaghat	300000	300000	
2	Barwani	300000	300000	
3	Sendhwa	300000	300000	
4	North Betul	25580000	25580000	For component 1 & 2
5	West Betul	300000	300000	
6	R&E Betul Circle	4000000	0	For Nursery Upgradation.
7	Development	1569800	1522223	
8	R&E Bhopal Circle	11870000	3453367	For Nursery Upgradation
9	Dhar	300000	0	
10	Dindori	300000	0	
11	Hoshangabad	43868000	5507512	For component 1 & 2
12	Jhabua	300000	0	
13	South Panna	300000	300000	
14	Raisen	300000	300000	
15	South Sagar	300000	300000	
16	Satna	300000	296667	
17	Sehore	34672000	382448	For component 1 & 2
18	South Seoni	300000	300000	
19	Shivpuri	300000	300000	
20	Sheopur	300000	300000	
21	Umaria	300000	33640	
	Grand Total	126059800	39775857	

Note: The status of expenditure will considerably increase by end of March 2019. As many of the procurement activities in the 03 Forest Divisions will be accomplished, utilizing the budget.



Madhya Pradesh Forest Department

Green India Mission

Training on Carbon measurement techniques

Date: 30-1-19 to 1-2-19

Place: Forest Survey of India, Dehradun

The training was organized at Forest Survey of India (FSI), Dehradun with an objective to help Madhya Pradesh team understand Carbon measurement techniques.

1. The training began with a brief round of introduction followed by the documentary on Forest Survey of India for an orientation of the institute. Followed by a detailed presentation by the Director General of the Institute.
2. The training was divided into various sessions to strengthen participants understanding of carbon measurement. Also it was very important to understand the basics of carbon measurement and its techniques.
3. The first presentation was on Forest carbon assessment was presented by Dr. Subhash Ashutosh, DG, FSI. He explained climate change and the hazardous impacts of increasing green house gases. The team discussed the various dreadful impacts of climate change with confirmatory evidences such as rising sea level, global temperature change, severe drought and heat waves, stronger storms etc. Presentation of facts and figures helped the team understand the extent of climate change. Sir explained IPCC 1.5° special report and expressed his concern of rapidly decreasing window of action. Key aspects of Paris accord agreement were also explained. In the later part of the presentation sir explained the key measures that can be taken in order to play a vital role in reducing the climate change impacts. He explained how enhancing forest carbon sink can result into achieving the target promised in Paris agreement, which is a non legal bidding agreement by Prime minister of India. Currently only 50 million tons of carbon is currently absorbed by the forests in India. The repercussions of not achieving the Paris agreement goals may erode the image of our country. Sir explained that Green India mission could play a vital role in helping our country achieve the targets.
4. In the second part of the presentation DG, FSI explained IPCC framework for forest carbon assessment. He explained the two accounting paradigms for forest carbon assessment – stock difference approach and gain – loss approach, both the approaches were discussed in detail

during the training. Discussions were held on forest cover mapping which was explained further in the laboratory session.

5. In the next session Smt Meenakshi Joshi, Joint director forest geoinformatics division, FSI helped us understand the concept of forest cover and type mapping. She briefly explained the various divisions under forest geoinformatics. For forest carbon estimation FSI uses forest cover maps, forest type maps, national forest inventory data and results of biomass estimation. We further tried to understand all these concepts in details for understanding how forest carbon estimation is done. The definitions were explained in detail and in simplified manner which helped the participants in understanding the concepts. We discussed forest cover and the different class of forest. Forest cover mapping process was explained and the same was to be practically experienced on the second day. Joint director forest geoinformatics division explained the outcomes of the mapping such as change matrix, forest cover in hill and in tribal districts, national and state level forest cover with district wise figures, etc. these information's are usually used as secondary data. Further, the team was explained forest type mapping which provides scientific basis for climate change, resources assessment, environment impact assessment, carbon stock assessment, etc.
6. In the next session we discussed with Shri Prakash, DDG (TFI) about pool wise data requirement for carbon assessment. He explained the six different categories of considered for reporting of Green house gases. The team discussed that all the categories are important as in GIM we are considering the entire landscape. Also, APCCF, GIM requested to consider the area where there is no forest cover but there are root stocks which contribute to the carbon pool. DDG (TFI) explained different carbon pool under the three categories such as living biomass; dead organic matter and soil which strengthened the discussion on considering no forest cover area with root stocks. It was further discussed that the maximum carbon pool exists in above ground tree biomass. This carbon pool contributes to the maximum carbon stock changes. In the later part of the presentation we were explained in detail how carbon stocks in different categories are assessed. The sampling technique was different than the one practiced by ICFRE during their survey in Madhya Pradesh. This was further discussed with ICFRE team during their presentation. DDG (TFI) marked the period of October to December as the best period of data collection for carbon assessment.
7. Thus, day one ended with the introduction to FSI and its objectives. The presentations helped the team understand the concepts, techniques and processes of the carbon stock assessment.
8. On day two APCCF, Green India Mission (GIM) gave a detailed presentation on GIM, which helped everyone understand the objective and the vision of the project. APCCF, GIM described it as a composite plan for climate change and emphasized that GIM is not merely a general plantation project, but it deals with various submission. These submissions cover the livelihoods component of the forest dependent communities, renewable energy sources, grassland development, etc. APCCF, GIM discussed how forest are important safety net for the forest dependent communities. GIM can support the nation in achieving the Paris agreement target as promised by our Prime Minister and that it is the question of forest department's credibility. The presentation gave a detailed understanding of the project and boosted the participants for the 3 days training program.
9. The next presentation was given by Dr. Subrata Nandi, Scientist (Forestry and Ecology department) on use of high resolution satellite data in assessment of carbon stocks. He explained the history of high resolution sensors and with time how have they evolved.
10. We further understood object based image analysis which helps in the carbon stock mapping. The complete methodology of carbon stock mapping was also described in detail.

11. The second part of the presentation we were explained the application of Eddy covariance technique in carbon flux measurement and modeling. There are various carbon exchange components such as gross primary productivity, net primary productivity, net ecosystem productivity and net ecosystem exchange. These components help in assessment of movement of carbon between carbon reservoir or pool, which is called carbon flux. There is also a traditional method of assessing net ecosystem exchange by quantification of temporal changes in biomass using field based inventory. This traditional method is practically difficult to carry out, thus the Eddy covariance technique has accepted as an alternative method to assess net ecosystem exchange. It is the most accurate, direct and defensible approaches available to date for measurement of gas fluxes and monitoring of gas emissions from areas with sizes ranging from a few hundred to millions of square kilometers.
12. This session also helped the team understand the role of remote sensing for synoptic monitoring of vegetation functioning with wider coverage. The most important aspect is that remote sensing helps in validation of ecosystem model outputs. Remote sensing data is used for extrapolation of data.
13. Discussions were held on the number of flux towers to be installed for different types of forests. Other countries have developed methodologies and we do have sufficient number of flux towers are some of the challenges. Forest where flux is installed is not source of carbon; it is pure sink of carbon. This is because vehicles have no access in such areas and thus it is an ideal condition.
14. The next presentation was on creation of strata and laying out of sample plots for carbon assessment – A case study for Hoshangabad. This session helped the team in understanding the concepts and their applications. The data required for carrying out assessment are – division boundary, recorded forest area, forest cover map, forest type map and number of sample size. The forest cover map was studied for the assessment. Two forest types – tropical moist deciduous forest and tropical dry deciduous forest were identified with three density classes each – open forest, moderately dense forest and very dense forest following with generation of random sample plots in each strata.
15. The session also included method of estimation of carbon flux in Madhya Pradesh. There are two methods - change analysis of forest density cover and ICFR 15, 17 overlay analysis. The estimation resulted in Madhya Pradesh as net emitter. There was a detailed discussion held on the data collected which was resulting Madhya Pradesh as net emitter.
16. In the laboratory sessions the team got an opportunity to understand forest cover mapping, e green watch and forest fire. This session helped the team in understanding the processes carried out by FSI which is important for carbon measurement. The raw data is procured from National remote sensing centre, NRSA. Geo referencing of raw data with the previous images is done, Google maps are often used for validation. There are nine elements of interpretation – tone, texture, pattern, association, shape, shadow, size, smoothness and coarseness. This is also helpful in identifying forest fire and alerts are generated. The session also included e- green watch which is an integrated e-governance portal that enables the temporal change detection for the effective online monitoring and evaluation of works in forestry. The application is helps is showing the compensatory afforestation, plantations, diverted land, etc. The data on the portal is real time and is accessible to all the stakeholders and public at large.
17. The next session was on database entry and developing factors for carbon assessment. We were introduced database management system and the advantages of using a database management system. There was a discussion on using database management system over excel. The data entry in excel is difficult and chances of errors are high. Whereas once a project is designed in a database management system there is no chances of any error, as the erroneous data will not

be accepted by the system. The session also included step by step details of creating forest database in NFI database. We were given live demonstration of data entry and data export utility software for national forest inventory.

18. It was discussed that developing a database will be helpful in maintaining a huge pool of data. It will also help in analysis of the progress done in the project and the data would be handy if anyone would later look forward to referring the data.
19. The session on the last day began with a presentation on strata creation and generation of samples which was presented on day two of the training program. It was a revision session and it helped in understanding the concepts of stratified random sampling.
20. We also had a session on estimation of carbon in Bamboo presented by Shri H.K. Tripathi, Consultant at FSI. The presentation led to the discussion of role of Bamboo in meeting the targets of carbon sequestration, it is fast growing species and can mature in 3 years. Bamboo occurrence is indicated by its density, quality, flowering and regeneration. There are different datasheets such as Bamboo clump analysis form, Bamboo enumeration form, Bamboo weight, etc designed to collect the data for analysis. There are various factors considered while calculating growing stock and carbon in Bamboo. Bamboo area by quality wise, bamboo clumps by quality and size class, bamboo clump per hectare by bamboo quality and size class, etc. In order to get green weight of bamboo, green weight factor of bamboo is used whereas for dry weight of bamboo, dry weight factor is used. An exercise of estimating carbon stock in bamboo in Hoshangabad district was also carried out.
21. The last session was on the field exercise protocols developed by ICFRE for carbon assessment. After the completion of the two days of training program the participating team was well versed with the methodologies. Thus, the team was looking forward to the methodologies adopted by ICFRE for carbon assessment in Ecosystem services and improvement project (ESIP) area of Madhya Pradesh. Few facts and figures on the role of forest in carbon sequestration were presented. ICFRE refers to the FSI 2017 report for carbon stock status in Madhya Pradesh which was also discussed. The team was already introduced to flux tower in the previous day's session and were glad to know that one such flux tower will be installed in ESIP project area. The criteria for site selection were similar to the one explained by Dr. Subrata Nandi, Scientist (Forestry and Ecology department). For preparing the inventory ICFRE has referred to IPCC (2003): Good practice guidance for land use, land use change and forestry and IPCC (2006): Guideline for National greenhouse gas inventories. In the three tier system of IPCC tier 2 method is followed in ESIP area. Tier 2 systems can be used in countries where country specific estimates of activity data and emission/removal factors are available or can be gathered at reasonable cost.
22. The baseline approach was discussed during the presentation. Stratification of ESIP project area was done and its importance was also explained. The stratified random sampling in the ESIP area was carried out with a target to achieve 90% accuracy of estimates. The sample sizes calculated were 30 for Hoshangabad (Banapura), 43 for North Betul (Bhaura) and 36 for Sehora (Budhni). As discussed on the second day of training higher the percentage of error lesser is the sample size. FSI team discussed that the sample size according to the landscape area is too low and should be reconsidered. Also, the participating team proposed ICFRE consultant to consider the entire landscape rather than considering only the forest cover area. The sampling technique of collecting litter and herbs was a little different than explained by FSI. The 1x1 m plot and 3x3 m plot is marked inside the plot area of 0.01 hectares for sampling whereas these plots are marked outside the sampling plot area by FSI. The team proposed uniformity in the methods for it resulted in confusion among the frontline staff.
23. The three days training program ended with feedback session followed by valedictory of all the participants. The training helped the participating team in understanding the carbon

measurement techniques and the derivations of the techniques. All the references were shared which helped the team strengthen their learning. The laboratory session helped us understand even the fundamentals of remote sensing and GIS.

24. The entire Madhya Pradesh team is thankful to FSI for organizing the training program.

List of participants

1. Shri K. Raman, APCCF, Green India Mission Bhopal
2. Shri Satish Chandra Silawat, APCCF, Working plan unit Indore
3. Shri N. S. Dungriyal, APCCF, Working plan unit Jabalpur
4. Shri Amit Kumar Dubey, CCF, Working plan unit Gwalior
5. Shri C. S. Ninama, CCF, Working plan unit Ujjain
6. Shri D. K. Paliwal, CCF, Working plan unit Shivpuri
7. Shri Anil Shukla, DFO Jhabua
8. Shri Lovit Bharti, DFO Shivpuri
9. Shri Hemant Kumar Yadav, SDO Kalda, South Panna division
10. Shri Madhav More, SDO Barwani, Division Barwani
11. Shri Rakesh Damore, SDO Sardarpur, Division Dhar
12. Shri Rakesh Kudape, SDO Kurai, Division South Seoni
13. Shri Amit Patori, SDO Katangi, Division South Balaghat
14. Shri Dharendra Singh, SDO Satna, Division Satna
15. Shri D.S. Chauhan, SDO Sheopur, division Sheopur
16. Shri Ganesh Kumar Uikey, RO, Working plan unit Balaghat
17. Shri Mitendra Chichkhede, RO, Working plan unit Balaghat
18. Shri Manmohan Singh Jatav, RO, Working plan unit Seoni
19. Shri Dashrath Akhand, RO, Working plan unit Betul
20. Shri Vinay Kumar Meshram, RO, Working plan unit Chhindwara
21. Shri Hargovind Mishra, Incharge RO, Banapura, Division Hoshangabad
22. Shri G. S. Jatav, RO Shahpur, Division North Betul
23. Shri S. K. Somvanshi, RO Chicholi, Division West Betul
24. Shri Dharendra Singh Rajput, RO Bineka, Division Obedulaganj
25. Shri Harion Mann, RO Sehore, Division Sehore
26. Shri Sanjay Malviya, RO Pansemal, Division Sendhwa
27. Shri Papu Singh Waskel, FRO
28. Shri Sunil Pandre, RO Bhopal, Working plan unit Bhopal
29. Shri Ram Krishna, RO Bhopal, Working plan unit Bhopal
30. Ms. Asha Roseline Kujur, Forestry/Ecosystem services and knowledge management specialist, GIM Bhopal

List of trainers at FSI

1. Dr. Subhash Ashutosh, DG, FSI
2. Shri Sushant Sharma, JD (TFI)
3. Shri Prakash Lakhchaura, DDG (TFI)
4. Smt. Meenakshi Joshi, JD (NFDMC)
5. Shri E. Vikram, DD (FCM-I)
6. Shri H. K. Tripathi, Consultant
7. Smt. Sushila Tripathi
8. Shri Manoj Uniyal
9. Dr. Subrata Nandi, Scientist (Forestry and Ecology department)
10. Dr. Shahid, Consultant ICFRE

Annexure-XIII

Research & Extension Circle, Bhopal- Progress brief

Component 2: Investments for improving forest quality in selected landscapes-

a) **Sub-Component 2.1 Enhancing and restoring carbon stocks in forestlands-**
Upgrading/modernization of select forest nurseries to raise high-quality native species planting material.

Research & Extension Bhopal Circle has taken its Basapur Nursery, Sehore for upgradation activities. The nursery falls in forest compartment no. 636 having an area of 4 Ha. The nursery upgradation plan for Basapur has 18 ongoing activities. The activities after clearance from World Bank on STEP, from time to time has began the development works. The 18 activities estimated cost is about Rs. 142.47 Lakh. The details are as given in the table below:-

Table: Research & Extension Circle, Bhopal list of ongoing activities for nursery upgradation

Project Component	Name of Nursery	Compartment No./Area in Ha.	Details of ongoing activities	Est. cost in Rs. Lakh	Exp. till date in Rs. Lakh	Remark
1	2	3	4	5	6	7
Sub-Component 2.1 Enhancing and restoring carbon stocks in forestlands- Upgrading/modernization of select forest nurseries to raise high-quality native species planting material	Basapur, Sehore	No. 636/ 04 Ha.	1 Green House	5.13		Work in Progress
			2 Poly House	10.55		Work in Progress
			3 Root Trainers	20.00		Work in Progress
			4 Borewell Pump Pipe	4.00		Work in Progress
			5 Sprinkler Set	5.00		Work in Progress
			6 Mist Chamber	9.46		Work in Progress
			7 Vermi Compost Unit	7.98	7.98	Completed
			8 Seed Store	10.00		-
			9 Solar Pump Set	9.00		Material Received
			10 CC Bed	26.97	21.57	160 out of 200 completed
			11 Overhead Tank	5.00		-
			12 Fencing	5.00		-
			13 Seed Treatment Platform	4.98	4.98	Completed
			14 Inner Road for Nursery	2.50		Work order issued
			15 Labor Hut	4.00		Work in Progress
			16 Toilet for labor	2.00		Work in Progress
			17 Customer/Visitor Facility Centre	9.90		Work order issued
			18 Drinking Water RO	1.00		Work order issued
			Total	142.47	34.53	

**Office of the Principal Chief Conservator of Forests,
Madhya Pradesh, Green India Mission,
Satpuda Bhavan, Bhopal (M.P.)
Phone:- 0755-2524305, E-Mail : apccfgim@mp.gov.in**

**To whom it may concern
Interim Unaudited Financial Report for the quarter ended March 2018**

GIM/No : 156

dated 31 May 2018

Project Name	:	Ecosystem Services Improvement Project
Implementing Agency	:	MP Forest department
Agreement Number	:	GEF Grant Number TF0A3990
Project Signing Date	:	16-08-2017
Project Life From (Fin-Years):	:	2017-18 to 2021-22
Project started on (date)	:	16-08-2017
Total project cost (Crores)	:	US \$ 24.54 Million
Funding percentage (average):	:	100% Grant
Funding Agency	:	World Bank

Contact person : S.R. Malik, ACF Phone (O): 0755-2524274
Mob.: 9479322008

Enclosed

1. IUFR-I and
2. IUFR-III

31/05/2018
Nodal Officer and
Additional Principal Chief
Conservator of Forests
(Green India Mission)

IUCR-Section II - SFD of Madhya Pradesh and SFD of Chhattisgarh

IUCR-I:

Application No.

Interim Unaudited Financial Report for the quarter ended March 2018

Details of Eligible expenditure, Reimbursement, Balance to be reimbursable etc.

Particulars	Total component Cost	Current Quarter expenditure	Year to date	Cumulative till date
Expenditure by Component:				
1. Strengthening Capacity and Skills of Government Institutions for Effective Delivery of Forestry and Land Management Programs	120,000,000	4,416,291	4,416,291	4,416,291
2. Improving Forest Quality and Productivity	435,000,000	0	0	0
4.3 Project Management: SPIU - Madhya Pradesh	27,700,000	0	0	0
TOTAL PROJECT EXPENDITURE	582,700,000	4,416,327	4,416,327	4,416,327
FINANCED BY:				
GOI/State Government	0	0	0	0
IIDA-World Bank	582,700,000	4,416,327	4,416,327	4,416,327
TOTAL FINANCING	582,700,000	4,416,327	4,416,327	4,416,327

FA

Date:

Notes:

Project Director



Date:

Addl. Principal Chief Conservator of Forests

(Green India Mission)

Madhya Pradesh, Bhopal

1 - This statement is prepared on a cash basis of accounting as per provisions of the Financial Manual for the project and is reconciled with the Cash Book.

Dr.  

31/5/2018

Interim Unaudited Financial Report for the quarter ended March 2018					ICFR-3
Details of Component & sub-component wise expenditure details with cumulative expenditure figures.					(All figures in INR)
Component No	Item No.	Particulars	Expenditure		
			Current Quarter	Year to date	Cumulative to date
Expenditure by Component:					
1	Strengthening Capacity and Skills of Government Institutions for Effective Delivery of Forestry and Land Management Programs Staff & JFMC Capacity-Building				
	1.1	Staff training in use of GIS systems	1,049,911	1,049,911	1,049,911
	1.2	Support for identifying and mapping biodiversity corridors	150,000	150,000	150,000
	1.3	Training and protocol development for biodiversity measurements in select locations for preparing biodiversity management plans, especially in corridors	150,000	150,000	150,000
	1.4	Support for revising management plans (for protected areas), working plans for Divisions and micro-plans	0	0	0
	1.5	Support for strengthening JFMCs on Biodiversity Management as per NBA	0	0	0
	1.6	Support for exposure visits for frontline staff/JFMCs for improving management practices	3,066,380	3,066,380	3,066,380
	1.6.1	Village level awareness workshop for ESIP	335,171	335,171	335,171
	1.6.2	Range level workshop for villagers and range staff	483,233	483,233	483,233
	1.6.3	division level workshop for officers, line departments, JFMC members and field staff	253,000	253,000	253,000
	1.6.4	documentation and publicity material	548,970	548,970	548,970
	1.6.5	field visit of JFMC members and field staff to study sustainable land mangement practices in Dundishikhar	1,446,006	1,446,006	1,446,006
	SUB TOTAL		4,416,291	4,416,291	4,416,291

82

Dr. A. K. Singh

Adl. Principal Chief Conservator of Forests
(Green India Mission)
Madhya Pradesh, Bhopal

Interim Unaudited Financial Report for the quarter ended March 2016							10000
Details of Component & sub-component wise expenditure details with cumulative expenditure figures.							(All figures in INR)
Compo nent No	Item No.	Particulars	Expenditure			Cumulative to date	
			Current Quarter	Year to date			
Expenditure by Component:							
2	Improving forest Quality and Productivity						
	2.1	Enhancing and restoring carbon stocks in forestlands	0	0	0	0	
	2.1.1	Upgrading/modernization of select forest nurseries to raise high-quality native species planting material.	0	0	0	0	
	2.1.2	Building institutional capacity on new processes for undertaking soil preparation, forest enrichment planting and protection works in degraded production forests as well as on non-forestlands, and implementation of these processes at the community level	0	0	0	0	
	2.1.3	Investments in restoration works on degraded forestlands	0	0	0	0	
	2.1.4	Establishing a forest carbon monitoring system	0	0	0	0	
		SUB TOTAL	0	0	0	0	
4.3	Project Management: SPIU - Madhya Pradesh						
	4.3.1	Forestry / Ecosystems Service Specialist	0	0	0	0	
	4.3.2	Knowledge Management & Training Specialist	0	0	0	0	
	4.3.3	Database & GIS Expert	0	0	0	0	
	4.3.4	Social Development / Community Mobilization Specialist	0	0	0	0	
	4.3.5	Procurement Consultant	0	0	0	0	
	4.3.6	Financial Management Consultant	0	0	0	0	
	4.3.8	Project Management Expenses	0	0	0	0	
		Subtotal 4.3	0	0	0	0	
		GRAND TOTAL =(1+2+4.3)	4,416,327	4,416,327	4,416,327	4,416,327	

 Addl. Principal Chief Conservator of Forests
 (Green India Mission)
 Madhya Pradesh, Bhopal

83

APF

 19/11/15



OFFICE OF THE PRINCIPAL CHIEF CONSERVATOR OF FORESTS

(Green India Mission)

First Floor, Satpura Bhawan, Bhopal (M.P.)

E-mail: apccfgim@mp.gov.in,

Phone No. 0755-2524305,

No./GIM/ESIP/2018/325

Bhopal, Date 31.08.2018

To,

Shri J.P. Singh
Aid Accounts & Audit Division
An ISO 9001:2015 Certified Office
Ministry of Finance DEA
5th Floor, 'B' Wing, Janpath Bhawan,
New Delhi 110001

Subject :- Project ESIP (Eco System Improvement Project) reimbursement claim information to IUFRR uploaded for your website data.

Respected Sir,

It is intimated to Under the project ESIP (Eco System Improvement Project) reimbursement claim information dated 29-08-2018 to IUFRR uploaded for your website www.CAAA.gov.in. Information softcopy send you by email.

with regards.

Enclosed : As above

(K. Raman)

Addl.Principal Chief Conservator of Forest
(Green India Mission)
Madhya Pradesh,Bhopal

donor_id IBRD

loan_id TF0A3990

forward_to %

first_group D

sector_id ALL

withdrawal_proc %

claim_status 10

disl_stat 00

clm_app_status A

Select a format

Find | Next

Export

100%

of 1

Aid Accounts & Audit Division Claim Monitoring Register

Claim Monitoring Register															
From Date		01/04/2018		Donor Id		IBRD		Loan Id		TF0A3990		Claim Type		All Type Of Claims	
To Date		29/08/2018		State Id		MP		Status		Audit-Pending					
				Claim Identification Details				Application Details							
Sl	Loan	Clim	Id/Sub App. No	Date	Curr	Claim Amt Ri	No.	Date	Curr / Admitted Amt	Claim Type	Status				
No	No	SI No.													
IBRD - International Bank for Reconstruction and Development															

1 TF0A3990 2018001728 / 1 29/08/2018 INR 4,416,291.00

Audit-Pending

0.00

Page No 1 to 1

Print Date: 29/08/2018

Aditi-Principal Chief Conservator of Forests
(Green India Mission)
Madhya Pradesh, Bhopal

85



OFFICE OF THE PRINCIPAL CHIEF CONSERVATOR OF FORESTS
(Green India Mission)

First Floor, Satpura Bhawan, Bhopal (M.P.)

E-mail: apccfgim@mp.gov.in,
Phone No. 0755-2524305,

No./GIM/ESIP/2018/ 549

Bhopal, Date 14/11/18

To,

Shri J.P. Singh
Aid Accounts & Audit Division
Ministry of Finance DEA
5th Floor, 'B' wing, Janpath Bhawan,
New Delhi 110001

Subject:- Project ESIP (Eco System Improvement Project) reimbursement claim information to IUFR uploaded for your website data.

Respected Sir,

It is intimated to Under the project ESIP (Eco System Improvement Project) reimbursement claim information dated 12-11-2018 to IUFR uploaded for your website www.CAAA.gov.in. Information softcopy send you by email.

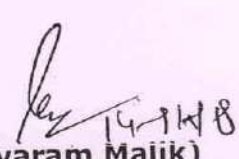

with regards

Enclosed: As above

(Sevaram Malik)
Assistant Conservator of Forest
(Green India Mission)
Madhya Pradesh, Bhopal

**Aid Accounts & Audit Division
Claim Monitoring Register**

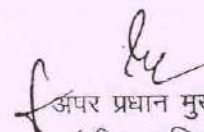
01/04/2018		Donor Id	IBRD		Loan Id	TF0A3990		Claim Type	Reimbursement Claims	
12/11/2018		State Id	MP		Status	Audit-Pending				
Loan	Claim Identification Details					Application Details				
No	Clm SI No.	Id/Sub App. No	Date	Curr	Claim Amt RI	No.	Date	Curr / Admitted Amt	Claim Type	Status
IBRD - International Bank for Reconstruction and Development										
IP - Madhya Pradesh SFD_MP										
1	TF0A3990	2018002708 / 1	12/11/2018	INR	1,189,109.00			0.00		Audit-Pending



 अपर प्रधान मुख्य वन संरक्षक
 (ग्रीन इण्डिया मिशन)
 मध्य प्रदेश, भोपाल

Eclaim - WB

Pending Eclaim - WB

Con No	DonorID	LoanID	From Date	To Date
2018005303	IBRD	TF0A3990	4/1/2018	9/30/2018
2018005302	IBRD	TF0A3990	4/1/2018	9/30/2018
2018005301	IBRD	TF0A3990	4/1/2018	9/30/2018
2018005300	IBRD	TF0A3990	4/1/2018	9/30/2018

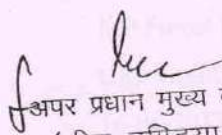
Click the row to select

 अपर प्रधान मुख्य वन संरक्षक
 (ग्रीन इण्डिया मिशन)
 मध्य प्रदेश, भोपाल



OFFICE OF THE PRINCIPAL CHIEF CONSERVATOR OF FORESTS

(Green India Mission)

First Floor, Satpura Bhawan, Bhopal (M.P.)

E-mail: apccfgim@mp.gov.in,

Phone No. 0755-2524305,

**To whom it may concern Interim Unaudited Financial Report for
the quarter ended September 2018**

No./GIM/ESIP/2018/542

Bhopal, Date 06.11.2018

Project Name	:	Ecosystem Services Improvement Project
Implementing Agency	:	MP Forest Department
Agreement Number	:	GEF Grant Number TF0A3990
Project Signing Date	:	16-08-2017
Project Life From (Fin-Years)	:	2017-18 to 2021-22
Project started on (date)	:	16-08-2017
Total project cost (Crores)	:	US\$ 24.54 Million
Funding percentage (average)	:	100% Grant
Funding Agency	:	World Bank
Contact person	:	S.R. Malik, ACF Phone (O): 0755-2524274 Mob.: 9479322008

Enclosed

1. IUFR-I and
2. IUFR-III

**Nodal Officer and
Additional Principal Chief
Conservator of Forests
(Green India Mission)**

IUFR-Section II - SFD of Madhya Pradesh

IUFR-1:

Application No.

Interim Unaudited Financial Report for the quarter ended November-2018

Details of Eligible expenditure, Reimbursement, Balance to be reimbursable

(Rs. In Rs.)

Particulars	Total comonent Cost	Current Quarter expenditure	Year to date	Cumulative till date
Expenditure by Component:				
1. Strengthening Capacity and Skills of Government Institutions for Effective Delivery of Forestry and Land Management Programs	57,09,000	9,21,081	9,21,081	9,21,081
2. Improving Forest Quality and Productivity	10,46,58,500	0	0	0
3. Scaling up of Integrated Sustainable Land and Ecosystem Management (SLEM) Approches for Reducing Land Degradation and Desertification	0	131562	131562	131562
4. DEVELOPING COMMUNITY-BASED MODELS FOR SUSTAINABLE UTILIZATION OF NTFP	17,00,000	0	0	0
4.3 SPIU - Madhya Pradesh	95,33,000	136466	136466	136466
TOTAL PROJECT EXPENDITURE	12,16,00,500	11,89,109	11,89,109	11,89,109
FINANCED BY:				
GOI/State Government	0	0	0	0
IDA-World Bank	121600500	1189109	1189109	1189109
TOTAL FINANCING	12,16,00,500	11,89,109	11,89,109	11,89,109

FA

Date:

Notes:

1- This statement is prepared on a cash basis of accounting as per provisions of the Financial Manual for the project and is reconciled with Treasury.

Project Director

Date:

Details of Component & sub-component wise expenditure details with cumulative expenditure figures.

(Rs. In INR)

Particulars	Expenditure		
	Current Quarter	Year to date	Cumulative to date
Expenditure by Component:			
1 Strengthening Capacity and Skills of Government Institutions for Effective Delivery of Forestry and Land Management Programs	9,21,081	9,21,081	9,21,081
Staff & JFMC Capacity-Building	-	-	-
1.1 Staff training in use of GIS systems	-	-	-
1.2 Support for identifying and mapping biodiversity	-	-	-
1.3 Training and protocol development for biodiversity measurements in select location for preparing biodiversity management plans, especially in corridors.	-	-	-
1.4 Support for revising management plan (for protected areas), working plans for Divisions and micro-plans prepared by JFMC	-	-	-
1.5 Support for strengthening JFMCs on Biodiversity Management as per NBA	-	-	-
1.6 Support for exposure visits for frontline staff/ JFMCs for improving management Practices	-	-	-
1.6.1 Village level awareness Workshop for ESIP	8,37,161	8,37,161	8,37,161
1.6.2 Range level workshop for village and range staff	-	-	-
1.6.3 Division level workshop for officers, line department, JFMC members and field staff	-	-	-
1.6.4 Documentation and Publicity Material	-	-	-
1.6.5 Field visit of JFMC members and field staff to study sustainable land management practices in different areas of India	83,920	83,920	83,920
NTFP Capacity - Building	-	-	-
1.11A Developing sustainable use frameworks	-	-	-
1.11B Training for local frontline staff, JFMCs, user groups and SHGs in applying NTFP frameworks	-	-	-
1.12 Training for strengthening local staff governance institutions, including JFMCs to establish community reserver for co-management, monitoring and sustainable and equitable access to NTFP resources	-	-	-
2 Improving Forest Quality and Productivity			
2.1 Enhancing and restoring carbon stocks in forestlands	-	-	-
2.1.1 Upgrading/modernization of select forest nurseries to raise high-quality native species planting material.	-	-	-
2.1.2 Building intititutional capactiy on new processes for undertaking soil preparation, forest enrichment planting and protection works in degraded production forests as well as on non-forestlands, and implementaion of these processes at the community level	-	-	-
2.1.3 Investments in restoration work on degraded forest land	-	-	-
2.1.3.1 Site Selection and Survey, Soil testing	-	-	-
2.1.3.2 Fencing	-	-	-
2.1.3.3 Site Preparation	-	-	-
2.1.3.4 Soil Moisture Conservation Work	-	-	-
2.1.3.5 Vermicomposting units	-	-	-

IUF-3

Details of Component & sub-component wise expenditure details with cumulative expenditure figures.

(Rs. In INR)

Particulars		Expenditure		
		Current Quarter	Year to date	Cumulative to date
Expenditure by Component:				
2.2	Developing community-based models for sustainable utilization of NTFP	-	-	-
2.3.1	Generate community level baseline assessments of livelihood dependency on NTFPs, for developing local plants for sustainable and equitable use of NTFP in communities	-	-	-
2.3.2	Value addition investments of traditional NTFP resources	-	-	-
2.3.3	Support for creating at least two community reserves	-	-	-
3	Scaling up of Integrated Sustainable Land and Ecosystem Management (SLEM) Approches for Reducing Land Degradation and Desertification	1,31,562	1,31,562	1,31,562
	Computer training	36,590	36,590	36,590
	Sewing training	94,972	94,972	94,972
4	DEVELOPING COMMUNITY-BASED MODELS FOR SUSTAINABLE UTILIZATION OF NTFP	-	-	-
4.1	Mahua Collection & Value addition	-	-	-
	क्षमता विकास	-	-	-
Total		10,52,643	10,52,643	10,52,643
4.3	SPIU - Madhya Pradesh	1,36,466	1,36,466	1,36,466
4.3.1	Forestry / Ecosystems Service Specialist	-	-	-
4.3.2	Database & GIS Expert	1,36,466	1,36,466	1,36,466
4.3.3	Social Development / Community Mobilization Specialist	-	-	-
4.3.4	Procurement Consultant	-	-	-
4.3.5	Financial Management Consultant	-	-	-
4.3.6	Accountant	-	-	-
4.3.7	Typist	-	-	-
4.3.8	Drivers	-	-	-
4.3.9	Orderly	-	-	-
4.3.10	Store Keeper	-	-	-
4.3.11	Information Brochure along with Information Education and Communication (IEC) Strategy for Implementation of ESIP.	-	-	-
4.2.8	Project Management Expenses	-	-	-
4.2.8a	Laptop	-	-	-
4.2.8b	Computer System	-	-	-
4.2.8c	Commercial office Maintenance	-	-	-
4.2.8d	Vehicle POI	-	-	-
4.2.8e	Scanner	-	-	-
4.2.8f	UPS	-	-	-
4.2.8g	Rent of Vehicle	-	-	-
Gand Total		11,89,109	11,89,109	11,89,109

Loan/Credit No: TF0A3990 Name of Project: Ecosystem Services Improvement Project

Certificate

This is to certify that:-

1. The expenditures covered by the application are eligible for financing out of the proceeds of the loan/financing/grant in accordance with the terms of the related legal agreement(s).
2. The expenditure have not been financing for the expenditure from any other source in future.
3. The project is not under SOE suspension due to non-production of audit report to AIIB or any other reason.
4. List of prior review contract duly filled-in is enclosed. In case of "NIL" informaton, "Nil" certificate is attached.
5. There is no category where expenditure is overdrawn.
6. Treatment of taxes is as per the terms and conditions of Agreement and there is no ineligible expenditure beyond the scope of contract.
7. The amount claimed in this application has not been drawn earlier.
8. All IUFRs as given in disbursement letter of ESIP 542 Dt. 06/11-18 duly signed by the authorized signatory.
9. The undersigned will make all records related to the expenditures covered by this Application for withdrawal available for review by auditors and by SPU staff.

(K. Raman)

**Addl. Principal Chief Conservator of Forest
(Green India Mission)
Madhya Pradesh, Bhopal**

Office of The Principal Chief Conservator of Forest & (Head of Forest Force)
(Green India Mission Wing)
Satpuda Bhavan, Bhopal (M.P.)
Phone:- 0755 2524555 E-Mail: specgim@mp.gov.in

No./GIM/ESIP/2019/.....109

Bhopal, Date 4/2/19

To,

Shri. J.P. Singh,
Add Accounts & Audit Division,
Ministry of Finance DEA
5th Floor, 'B' Wing, Jan path Bhawan,
New Delhi-110001

Subject: Project ESIP (Ecosystem Services Improvement Project) reimbursement claim
information to IUFR uploaded for your website data.

---0---

Respected Sir,

It is intimated to Under the project ESIP (Ecosystem Services Improvement Project)
reimbursement claim information dated 14.02.2019 To IUFR uploaded for your website
www.CAAA.gov.in. Information softcopy send you by email.

With regards,

Enclosed: As above

(K. Raman)
Addl. P.C.C.F & Nodal Officer
(Green India Mission)
Madhya Pradesh, Bhopal

is/f

Loan/Credit No: **TF0A3990** Name of Project: **Ecosystem Services Improvement Project**

Certificate

This is to certify that:-

1. The expenditures covered by the application are eligible for financing out of the proceeds of the loan/financing/grant in accordance with the terms of the related legal agreement(s).
2. The expenditure have not been financing for the expenditure from any other source in future.
3. The project is not under SOE suspension due to non-production of audit report to AIIB or any other reason.
4. List of prior review contract duly filled-in is enclosed. In case of "NIL" informaton, "Nil" certificate is attached.
5. There is no category where expenditure is overdrawn.
6. Treatment of taxes is as per the terms and conditions of Agreement and there is no ineligible expenditure beyond the scope of contract.
7. The amount claimed in this application has not been drawn earlier.
8. All HUFs as given in disbursement letter of 109 Dt. 4/02/19 duly signed by the authorized signatory.
9. The undersigned will make all records related to the expenditures covered by this Application for withdrawal available for review by auditors and by----- staff.

Addl. Principal Chief Conservator of Forest
(Green India Mission)
Madhya Pradesh, Bhopal



IUFRR-1
Rs. In lakhs

Particulars	Total component Cost	Current Quarter expenditure	Year to date	Cumulative to Date
Components				
A. Strengthen Capacity of Government Institutions in Forestry and Land Management Programs	6150000	503600	921081	1425681
B. Investments for Improving Forest Quality in Selected Landscapes	104658500	293000	0	293000
C. Scaling-up Sustainable Land and Ecosystem Management in Selected Landscapes	5016500	18643	131562	156205
D. Project Management and Coordination	1700000	809833	136466	946299
TOTAL PROJECT EXPENDITURE	117534000	1627276	1189109	2816385
FINANCED BY:				
GO/State Government	0	0	0	0
World Bank funds	127067000	1627276	1189109	2816385
TOTAL FINANCING	127067000	1627276	1189109	2816385

P.A.

Note

This statement is prepared on a cash basis of accounting as per provisions of the Financial Manual for the project and is reconciled with Treasury

Project Director
Date: 10/10/2016
Addl. Project Officer
Green India Mission
Madhya Pradesh, Bhopal

UJFR 2
Rs. In lakhs

Statement of Total Source of fund, component wise expenditure and forecast details

Particulars	Current Period	Year till date	Cumulative to Date	Forecast for next six months (xxxx-xx to xxxx-xx)
Total Receipts				
GO/State Government	0	0	0	0
World Bank funds	1627276	1189109	2816385	
Total	1627276	1189109	2816385	0
Components				
A. Strengthen Capacity of Government Institutions in Forestry and Land Management Programs	505800	921081	1426881	0
B. Investments for Improving Forest Quality in Selected Landscapes	293000	0	293000	0
C. Scaling-up Sustainable Land and Ecosystem Management in Selected Landscapes	18643	131562	150205	0
D. Project Management and Coordination	809833	135486	945319	0
Advances paid/adjusted			0	
Total	1627276	1189109	2816385	0

1 A
1 B

Project Director
Date

Note

1. This statement is prepared on a cash basis of accounting as per provisions of the Financial Manual for the project and is reconciled with Treasury

Adil Principal Chief Conservator of Forest
Green India Mission
Madhya Pradesh, Bhopal

for
act

97

**Employment, Welfare Improvement Project - State Forest Department of Madhya Pradesh
IUPM for the period 01/10/2018 to 31/12/2019**

Statement of Component A with component wise expenditure details with cumulative expenditure figures

13/12/23
RS. In Lakhs

Expenditure by Component		Expenditure	
		Current Period	Year to Date
A. Strengthen Capacity of Government Institutions in Forestry and Land Management Programs			
A1		5058833	921184
A2		0	0
SUB TOTAL (A)		5058833	921184
B. Investments for Improving Forest Quality in Selected Landscapes			
B1		293000	0
B2		0	0
SUB TOTAL (B)		293000	0
C. Scaling-up Sustainable Land and Ecosystem Management in Selected Landscapes			
C1		18643	131162
C2		0	0
SUB TOTAL (C)		18643	131162
D. Project Management and Coordination			
D1		809833	138466
D2		0	0
SUB TOTAL (D)		809833	138466
SUB TOTAL (E)		0	0
GRAND TOTAL (F)=(A+B+C+D+E)		1327276	1159109
			2816385

Page 1

Date

1. This statement is prepared on a cash basis and accounting as per provisions of the Financial Manual for the project and is reconciled with Treasury.

Addl. Principal Chief Conservator of Forest
Green India Mission
Madhya Pradesh, Bhopal

List Of Claims submitted to World Bank

IUPR-4
Rs. In lakhs

Claim Date	Period	IUPR No.	RF/WF No.	Expenditure Reported	Claims Requested	Claims Reimbursed
29-08-18	1/04/2017 to 31/03/2018	201800138/1	TF-0A3990	44.16 (100%)	44.16 (100%)	44.12
12-11-18	1/04/2018 to 30/09/2018	2018002708/1		11.89 (100%)	11.89 (100%)	11.75

CA
Date

Note

1 This statement is prepared on a cash basis of accounting as per provisions of the Financial Manual for the project and is reconciled with Treasury

Project Director
Date

Addl. Principal Chief Conservator of Forest
Green India Mission
Madhya Pradesh, Bhopal

[Signature]
ACC

SUPER-5

The Project is financed by the Government of Ontario through the Ministry of Transportation and Infrastructure.

for

—

and the following are the results of the regression analysis:

[illegible]Project Director
Date

...on the basis of accounting as set forth in the Financial Manual for the project and is reconciled with Treasury

Asst. Principal Chief Conservator of Forest
Green India Mission
Madhya Pradesh, Bhopal

411

per ACE

The National Mission for a Green India:
one of the eight missions under the National Action Plan on Climate Change (NAPCC).

The **NAPCC** addresses the urgent and critical concerns of sustainable development and identifies the close linkage of the economy with its natural resource base in the light of Climate change threatening to affect and alter the distribution, type and quality of natural biological resources of the country.

The **GIM** puts the “greening” in the context of climate adaptation and mitigation, aiming to enhance ecosystem services and provisioning services while addressing the livelihood issues of people living in and around forests through holistic treatment of selected areas aiming at overall improvement/restoration of forests and enhancing alternate and forest based livelihood opportunities of forest dependent communities, including tribal and other poor people along with building capacities of the communities

GIM in MP: for the purpose of implementation of Green India Mission in Madhya Pradesh, eight L1 Landscapes have been identified in which total 18 forest divisions covering 15 districts have been selected. In these 18 divisions 122 milli-watersheds have been selected as L2 Landscapes (operational units) and 735 micro-watersheds in these L2 Landscapes have been selected as L3 Landscapes (working units) with the help of Geographical Information System (GIS).

GIM project areas selection

- 1.“Madhya Pradesh State Climate Change Vulnerability Assessment” by Environmental Planning and Coordination Organization (EPCO), Bhopal.
- 2.Impact of climate change on Indian forests: a dynamic vegetation modelling approach” published by IISC, Bangalore

**contact : Additional PCCF, Green India Mission,
Satpura Bhawan, Bhopal, Madhya Pradesh ,
462004 tel 0755 2674268, 9424790089
apccfgim@mp.gov.in, <https://www.mpforest.gov.in>**

Green India Mission landscapes details				
L1 level	L2 level		L3 level (Micro watershed)	Area (Ha)
	Forest Divisions	Mili watershed		
Kymore plateau	Satna	4	28	33343.09
Northern Hills Plains	Umari	4	24	31919.78
	S. Balaghat	12	71	74703.37
Satpura- Nar-mada	Hoshangabad	5	30	33355.73
	South Seoni	11	67	75028.4
	North Betul	4	20	27860.36
	W. Betul	8	24	29083.2
Vindhya Plateau	Raisen	10	67	51000.26
	Obedullaganj	10	57	51350.07
	Sehore	5	28	27224.82
Malwa Plateau	Dhar	3	18	10794.95
Nimar- Jhabua Hills	Jhabua	3	20	20596.94
	Badwani	3	21	18218.11
	Sendhwa	2	11	11708.77
Bundelkhand	South Sagar	13	79	71378.77
	S. Panna	9	64	68068.78
Gird	Sheopur	8	48	50343.13
	Shivpuri	8	58	49501
Total		122	735	735479.53

ESIP Project Area : The project covers 18 divisions (Badwani, Balaghat south, Betul North and West, Dhar, Dindori, Hoshangabad, Jhabua, Panna South, Raisen, Sagar South, Satna, Sehore, Sendhwa, Seoni South, Sheopur, Shivpuri and Umari across 17 districts in 8 LI level landscapes identified under GIM.

ESIP Showcase areas: Three L2 level landscapes (one milli-watershed each) in the districts of Hoshangabad (5D3D6k), Sehore (5D2D8g) and Betul (5D5A2h) have been selected for creating showcase for ESIP.

Eco System Services Improvement Project (ESIP) (2017-2022)

A world bank pilot project in the states of MP and CG to facilitate **Green India Mission** Funded by the Global Environment Facility Trust Fund

Project Development Objective: A pilot project in the states of Madhya Pradesh and Chattisgarh to Improve forest quality, land management and non-timber forest produce (NTFP) benefits for forest dependent communities in selected landscape.

Higher level objectives:

1. to contribute to increasing global carbon sequestration,
2. reversing land degradation,
3. and conserving globally significant bio-diversity.

Additionality to GIM

designed to support and positively influence GIM outcomes in improving the quality of forest, which will contribute significantly to India's ambitious NDC targets.

Project Outlay :24.54 million \$
(MP's share 9 million \$)

ESIP:Underlying Principles

- Forests are an important safety net for India's rural poor.
- forests are a repository of significant biodiversity
- Degrading forests impact agriculture and livestock productivity and disproportionately impact the poor.,
- While forest degradation contributes to climate change, forests are also threatened by the changing climate,
- India has a wide range of policies, conventions and institutions serving as instruments of action
- The Green India Mission (GIM) is a nationwide response to climate change.
- The Ecosystem Services Improvement Project (ESIP) is strategically relevant to GIM and will contribute to India's Nationally Determined Contribution (NDC),
- ESIP interventions support the goals of the GIM by demonstrating models for adaptation-based mitigation through sustainable land and ecosystem-management and livelihood benefits.

Project Components

1. capacity building (Trg and tech assist):US\$4 Million;
2. enhancement of forest carbon stocks through forest quality improvement approaches and livelihoods for forest dependent communities:US\$15.5Million
3. reversal of land degradation on private land holdings and common property resource lands through development of models and capacity for scaling up of sustainable land management practices: US\$2.4 Million

Project level indicators

1. People in targeted forest and adjacent communities with increased monetary or non- monetary benefits from forests (disaggregated by: female; ethnic minority/indigenous people)
2. Land area where sustainable land management practices were adopted as a result of the project Average cumulative carbon sequestered per hectare in areas supported by the project
3. Targeted beneficiary groups engaged in participatory planning under the project Direct project beneficiaries, of which female

Project Partners

1. ICFRE, Dehradun:

- Upscaling SLEM best practices
- Forest carbon stock measurement and monitoring

2. Forest Survey of India, Dehradun

- Forest carbon stock measurement

3. PPSU, MP State Planning Board,Bhopal

- profiling of selected landscapes
- survey design
- IEC campaign framework development
- participatory planning
- policy analysis and evidence for change
- monitoring and evaluation framework development

4. MP Bio Diversity Board, Bhopal

- Capacity building on Biodiversity measurement
- planning of Biodiversity committees

5. SFRI Jabalpur

- capacity building on Forest carbon stockCarbon measurement
- NTFP framework
- Capacity building on soil working in plantation

Project Activities

1. Strengthening Capacity and Skills of Government Institutions for Effective Delivery of Forestry and Land Management Programs

- Staff training in use of GIS systems
- Support for identifying and mapping biodiversity corridors
- Training and protocol development for biodiversity measurements in select locations for preparing biodiversity management plans, especially in corridors
- Support for revising management plans (for protected areas), working plans for Divisions and micro-plans prepared by JFMC
- Support for strengthening JFMCs on Biodiversity Management as per NBA
- Support for exposure visits for frontline staff/JFMCs for improving management practices

2. Forest Carbon Stock Measuring & Monitoring - Capacity-building

- Technical support (consultancy) for developing carbon measurement and monitoring system
- Support for hardware and software procurement and its deployment in the field
- Staff training in carbon measurements and support for additional contractual staff
- Networking with national (FSI) and international institutions for carbon measurements

3. NTFP Capacity-Building

- Developing sustainable use frameworks
- Training of local frontline staff, JFMCs, user groups and SHGs in applying NTFP frameworks
- Developing community-based models for sustainable utilization of NTFP

4. Improving Forest Quality and Productivity

- Enhancing and restoring carbon stocks in forestlands
- Upgrading/ modernization of select forest nurseries to raise high-quality native species planting material.
- Building institutional capacity on new processes for undertaking soil preparation, forest enrichment planting
- investments in restoration works on degraded forestlands
- Establishing a forest carbon monitoring system

नेशनल मिशन फॉर ए ग्रीन इंडिया (नेशनल एक्शन प्लान फॉर क्लाइमेट चेंज NAPCC के आठ मिशनों में से एक)

NAPCC द्वारा संवहनीय विकास के अतिआवश्यक एवं संकटग्रस्त पहलुओं को संबोधित करते हुए जलवायु परिवर्तन के खतरों के परिप्रेक्ष्य में अर्थव्यवस्था एवं प्राकृतिक संसाधनों के बीच निकट संबंध को पहचानते हुए देश के प्राकृतिक जैविक संसाधनों के वितरण, प्रकार एवं गुणवत्ता को खतरे से बचाने का प्रयास किया जा रहा है।

जलवायु अनुकूलन एवं अल्पीकरण के परिप्रेक्ष्य में ग्रीन इंडिया मिशन द्वारा इको सिस्टम सेवाओं के विकास को स्थानीय समुदायों की आजीविका को ध्यान में रखते हुए समग्र रूप से उपचार प्रस्तावित है, जिसके तहत वनों का सुधार एवं पुनरुद्धार के साथ – साथ वनआश्रित स्थानीय समुदाय को वैकल्पिक एवं वनआधारित आजीविका के साधन उपलब्ध कराना एवं उनकी क्षमता विकास किया जाना प्रस्तावित है।

मध्यप्रदेश में ग्रीन इंडिया मिशन के क्रियान्वयन हेतु 8 एल-1 लैंडस्केप की पहचान की गई है जिसमें जलवायु परिवर्तन में प्रतिकूल रूप से परिवर्तन करने वाले 18 वनमण्डलों में 122 मिलीवाटरशेड के 735 माइक्रो वाटरशेडों के 7,35,479 हे० क्षेत्र के पूर्ण उपचार की एक दूरगामी परियोजना बनाई गई है।

ग्रीन इंडिया मिशन के परियोजना क्षेत्र को चयन करने हेतु निम्न दो अध्ययनों को आधार बनाया गया है— (i) EPCO भोपाल द्वारा प्रकाशित “मध्यप्रदेश स्टेट क्लाइमेट चेंज वेलनारिबिलिटी असेसमेंट” (ii) IISc बैंगलूर द्वारा प्रकाशित “इम्पेक्ट ऑफ क्लाइमेट चेंज ऑन इंडियन फॉरेस्ट : अ डायनमिक वेजिटेशन मॉडलिंग एप्रोच”

परियोजना क्षेत्र: परियोजना मूल रूप से ग्रीन इंडिया मिशन के तहत चिन्हित मध्य प्रदेश के 8 लेवल-1 लैंडस्केप के 18 चयनित वन मंडलों (बड़वानी, बालाघाट दक्षिण, बैतूल उत्तर एवं पश्चिम, धार, डिंडोरी, होशंगाबाद, झाबुआ, पन्ना दक्षिण, रायसेन, सागर दक्षिण, सतना, सीहोर, सेंधवा, सिवनी दक्षिण, शिवपुर, शिवपुरी एवं उमरिया) क्रियान्वित किया जाना प्रस्तावित है।

ई.एस.आई. पी.प्रदर्शन क्षेत्र: परियोजना के प्रभाव को प्रदर्शित करने के लिए होशंगाबाद (5D3D6k), सीहोर (5D2D8g), एवं उत्तर बैतूल (5D5A2h) वन मंडलों में लेवल-2 के एक- एक मिली वाटर शेड लैंडस्केप का चयन किया गया है

ग्रीन इंडिया मिशन के तहत चयनित लैंडस्केप का विवरण				
लेवल एल।	लेवल एल 2		लेवल एल 3 (माइक्रोवाटरशेड)	क्षेत्रफल (हे०)
	शामिल वनमण्डल	मिलीवाटरशेड		
कैमूर पठार	सतना	4	28	33343
नॉर्थन हिल्स प्लेन्स	उमरिया	4	24	31919
	दक्षिण बालाघाट	12	71	74703
सतपुड़ा – नर्मदा	होशंगाबाद	5	30	33355
	दक्षिण सिवनी	11	67	75028
	उत्तर बैतूल	4	20	27860
	पश्चिम बैतूल	8	24	29083
विन्ध्य पठार	रायसेन	10	67	51000
	ओबेदुल्लागंज	10	57	51350
	सीहोर	5	28	27224
मालवा पठार	धार	3	18	10794
निमाड झाबुआ हिल्स	झाबुआ	3	20	20596
	बड़वानी	3	21	18218
	सेंधवा	2	11	11708
बुन्देलखंड	दक्षिण सागर	13	79	71378
	दक्षिण पन्ना	9	64	68068
गीर्द	शिवपुर	8	48	50343
	शिवपुरी	8	58	49501
योग		122	735	735479

विस्तृत विवरण हेतु सम्पर्क
अपर प्रधान मुख्य वन संरक्षक, (ग्रीन इंडिया मिशन) सतपुड़ा भवन,
भोपाल, मध्यप्रदेश 462004
फोन नं. — 0755 2674268, 9424790089
apccfgim@mp.gov.in, <https://www.mpforest.gov.in>

इकोसिस्टम सर्विसेस इंप्रूवमेंट परियोजना (2017-2022)

ग्लोबल इन्वायरमेंटल फैसिलिटी ट्रस्ट फंड द्वारा पोषित
ग्रीन इंडिया मिशन को लागू करने हेतु मध्यप्रदेश एवं
छत्तीसगढ़ राज्यों में विश्व बैंक की एक पायलट परियोजना

परियोजना का उद्देश्य : मध्य प्रदेश छत्तीसगढ़ राज्य के चयनित भू परिदृश्यों में क्रियान्वित आरम्भिक परियोजना का उद्देश्य परियोजना के परिणाम स्वरूप वनों की गुणवत्ता में सुधार, भू प्रबंधन एवं लघु वनोपज प्रबंधन से वनों पर आश्रित स्थानीय समुदायों को होने वाले लाभों का प्रदर्शन करना है।

परियोजना के वृहद उद्देश्य

1. वैश्विक स्तर पर कार्बन प्रच्छादन में योगदान करना
2. अपकर्षित भूमियों में सुधार लाना
3. महत्वपूर्ण जैव विविधता का संरक्षण करना

ग्रीन इंडिया मिशन को सहयोग

यह परियोजना ग्रीन इंडिया मिशन के लक्ष्यों को प्राप्त करने में सार्थक सहयोगी भूमिका निभाएगा जो कि भारत के राष्ट्रीय निर्धारित सहयोग के लक्ष्य को प्राप्त करने में मदद करेगा।

परियोजना लागत : 245.4 लाख डॉलर (मध्यप्रदेश : 90 लाख डॉलर)

परियोजना के घटक

- क्षमता विकास (प्रशिक्षण एवं तकनीकी सहायता : 40 लाख डॉलर
- परियोजना के वनों के गुणवत्ता सुधार एवं वनाधारित जनसमुदाय के रोजगार सृजन के माध्यम से वनों के कार्बन भंडार में वृद्धि (155 लाख डॉलर)
- संवहनीय भू-प्रबंधन प्रणालियों के आदर्श उदाहरणों को व्यापक पैमाने पर परियोजना क्षेत्र में लागू कर निजी भूमियों एवं सामुदायिक सम्पत्तियों, भ-क्षरण को रोकना (24 लाख डॉलर)

परियोजना की सफलता के सूचकांक

- परियोजना वन क्षेत्रों में निवासरत एवं स्थानीय समुदायों को वनों से मौद्रिक अथवा गैर मौद्रिक लाभ
- भू-क्षेत्र जहां पर संवहनीय भू-प्रबंध सिद्धांतों का अंगीकरण परियोजना के द्वारा किया गया।
- परियोजना क्षेत्र में प्रति हेक्टेयर कार्बन प्रच्छादन की मात्रा
- परियोजना के तहत लाभान्वित समूहों द्वारा सहयोगी योजना निर्माण

परियोजना सहयोगी

1. ICFRE, Dehradun:

- SELM द्वारा प्रतिपादित अनुभवों का व्यापकीकरण
- वन कार्बन भंडार का मापन एवं अनुश्रवण

2. भारतीय वन सर्वेक्षण संस्थान देहरादून

- वन कार्बन भंडार का मापन

3. PPSU, मध्यप्रदेश राज्य योजना बोर्ड भोपाल

- चयनित परिदृश्यों की आधारभूत जानकारी
- संरक्षण डिजाइन
- प्रचार – प्रसार फ्रेमवर्क का निर्माण
- सहयोगआत्मक योजना निर्माण
- नीतिगत विश्लेषण एवं परिवर्तन की आवश्यकता
- अनुश्रवण एवं मूल्यांकन हेतु फ्रेमवर्क का निर्माण

4. मध्यप्रदेश जैव विविधता बोर्ड, भोपाल

- जैव विविधता मापन हेतु क्षमता विकास
- जैव विविधता समितियों को योजना निर्माण हेतु प्रशिक्षण

5. राज्य वन अनुसंधान संस्थान, जबलपुर

- वन कार्बन भंडार मापन हेतु क्षमता विकास
- लघुवनोपज के इस्तेमाल हेतु फ्रेमवर्क निर्माण
- वृक्षारोपण क्षेत्रों में मृदा उपचार की नयी विधियों का विकास एवं इस हेतु क्षमता विकास

परियोजना गतिविधियां

1. शासकीय संस्थानों के क्षमता एवं कौशल का सुदृढीकरण:

वानिकी एवं भू प्रबंध कार्यक्रमों के प्रभावी क्रियान्वयन हेतु

- जी आई एस प्रणाली के उपयोग हेतु कर्मचारियों का प्रशिक्षण
- जैव गलियारों की पहचान एवं नक्शे तैयार करने हेतु सहयोग
- चयनित क्षेत्रों में, विशेष तौर पर जैव विविधता गलियारों में, जैव विविधता मापन हेतु प्रशिक्षण एवं प्रोटोकॉल निर्धारण एवं प्रबंध योजना का निर्माण
- प्रबंध योजनाओं के पुनरीक्षण में सहयोग
- संयुक्त वन प्रबंधन प्रबंधन समितियों का जैव विविधता प्रबंधन हेतु सशक्तिकरण
- कर्मचारियों को संयुक्त वन प्रबंधन समितियों के सदस्यों का प्रवास

2. वन कार्बन भंडारण मापन एवं अनुश्रवण हेतु क्षमता विकास

- कार्बन मापन व अनुश्रवण प्रणाली का विकास हेतु तकनीकी सहयोग (सलाहकार)
- क्षेत्र में स्थापित करते हेतु हार्डवेयर एवं सॉफ्टवेयर क्रय हेतु सहयोग
- कार्बन मापन हेतु कर्मचारियों का प्रशिक्षण एवं अतिरिक्त संविदा कर्मचारियों हेतु सहयोग
- राष्ट्रीय एवं अंतर्राष्ट्रीय संस्थाओं से कार्बन मापन हेतु समन्वय एवं नेटवर्किंग

3. लघु वनोपज क्षमता विकास

- संवहनीय उपयोग के रूप रेखा ढांचा का विकास
- स्थानीय अग्रणी कर्मचारियों, संयुक्त वन प्रबंधन समितियों, स्व सहायता एवं उपयोगकर्ता समूहों का प्रशिक्षण
- लघु वनोपज के संवहनीय उपयोग हेतु सामुदायिक आधारित मॉडल का विकास

4. वनों की गुणवत्ता एवं उत्पादकता में सुधार

- वन क्षेत्रों में कार्बन भंडारण को बढ़ाना एवं पुनः स्थापित करना
- उच्च गुणवत्ता के स्थानीय प्रजाति के पौधों को तैयार करने हेतु चयनित वन रोपड़ियों का आधुनिकीकरण

Direct Selection														
Activity Reference No. / Description	Loan / Credit No.	Component	Review Type	Procurement Category	Evaluation Options	Estimated Amount (US\$)	Process Status	Activity Status	Justification for Direct Procurement	Invitation to Supplier / Contractor	Draft Contract	Notification of Intention of Award	Signed Contract	Contract Completion
IN-SPIU-MP-102694-GO-DIR / The SPIU MP plans to procure Remote Sensing software ERDAS Imagine Professional under Component 1, Strengthening Capacity and Skills of Government Institutions for Effective Delivery of Forestry and land Management Programs for Remote Sensing analysis	TF-A3990	Strengthen Capacity of Government Institutions in Forestry and Land Management Programs in Madhya Pradesh and Chhattisgarh	Post	Goods	Direct	28,600.00	Submitted	Under Review	2019/03/18	2019/03/23	2019/03/23	2019/04/06	2019/04/27	2019/10/24
IN-SPIU-MP-102693-GO-DIR / The SPIU MP plans to procure GIS software ARC GIS for support under Component 1, Strengthening Capacity and Skills of Government Institutions for Effective Delivery of Forestry and land Management Programs. To carry out GIS based analysis	TF-A3990	Strengthen Capacity of Government Institutions in Forestry and Land Management Programs in Madhya Pradesh and Chhattisgarh	Post	Goods	Direct	28,600.00	Submitted	Under Review	2019/03/18	2019/03/23	2019/03/23	2019/04/06	2019/04/27	2019/10/24
Grand Total						57,200.00								

Consultant Qualification																
Activity Reference No. / Description	Loan / Credit No.	Component	Review Type	Category	Market Approach	Estimated Amount (US\$)	Process Status	Activity Status	Terms of Reference	Expression of Interest	Evaluation of Expression of Interest and Short List of Consultants	Short List and Draft Request for Proposals	Draft Negotiated Contract	Notification of Intention of Award	Signed Contract	Contract Completion
IB-SPIU-MP-100443-C5-COS / To develop an IEC strategy and implementation plan for the project areas.	TF-A3990	Strengthen Capacity of Government Institutions in Forestry and Land Management Programs in Madhya Pradesh	Post	Consultant Services	Open - National	35,000.00	Submitted	Under Review	2019/02/25	2019/03/18	2019/04/17	2019/05/01	2019/05/31	2019/06/14	2019/07/05	2020/01/01

Individual Consultant Selection

Activity Reference No. / Description	Item / Trade No.	Component	Bidder Type	Category	Market Approach	Estimated Amount (US\$)	Process Status	Activity Status	Terms of Reference		Expression of Interest		Evaluation of Expression of Interest and Short List of Consultants		Invitation to Identified / Selected Consultant		Draft Negotiated Contract		Notification of Intention of Award		Signed Contract		Contract Completion
									Actual	Planned	Planned	Actual	Actual	Actual	Actual	Planned	Actual	Planned	Actual	Actual	Planned	Planned	
IN-SPIU-MP-40448-03-INDV / Hiring of Individual Consultant for Database and GIS Expert	TF-A3990	Strengthen Capacity of Government Institutions in Forestry and Land Management Programs in Madhya Pradesh and Chhattisgarh	Post	Consultant Services	Open	30,000.00	30,000.00	30,000.00	30,000.00				30,000.00		30,000.00				30,000.00				30,000.00
IN-SPIU-MP-40451-03-INDV / Hiring of Individual Consultant for Social Development/Community Mobilization	TF-A3990	Strengthen Capacity of Government Institutions in Forestry and Land Management Programs in Madhya Pradesh and Chhattisgarh	Post	Consultant Services	Open	30,000.00	Under Implementation	Cleared	2018/07/28	2018/01/29						2018/04/09							2019/04/30
IN-SPIU-MP-40430-03-INDV / Recruitment of Financial Management Consultant	TF-A3990	Project Management	Post	Consultant Services	Open	36,000.00	Under Implementation	Cleared	2018/07/26	2018/08/07			2018/09/19		2018/09/24		2018/09/27		2018/10/16				2020/10/26
IN-SPIU-MP-40448-03-INDV / Hiring of Individual Consultant for Forestry/Ecosystem Service & Knowledge Management Specialist	TF-A3990	Strengthen Capacity of Government Institutions in Forestry and Land Management Programs in Madhya Pradesh and Chhattisgarh	Post	Consultant Services	Open	30,000.00	Under Implementation	Cleared	2018/05/03	2018/01/29			2018/08/16		2018/08/21		2018/09/29		2018/04/09				2019/04/30

Consultant Direct Selection (CDS)

Activity Reference No. / Description	Loan / Credit No.	Component	Review Type	Category	Market Approach	Estimated Amount (US\$)	Process Status	Activity Status	Terms of Reference	Justification for Direct Selection		Invitation to Identified/Selected Consultant	Draft Negotiated Contract	Notification of Intention of Award	Signed Contract	Contract Completion
										Planned	Actual					
IN-SPIU-MP-103730-CS-CDS / selection of an organization for consultancy- protocol development for biodiversity measurements in select locations for preparing biodiversity management plans, especially in corridors.	TF-A3990	Strengthen Capacity of Government Institutions in Forestry and Land Management Programs in Madhya Pradesh	Post	Consultant Services	Direct	75,000.00	Submitted	Under Review	2019/03/15	Planned	2019/03/20	2019/03/25	Planned	2019/05/08	2019/05/29	2019/11/25
IN-SPIU-MP-103531-CS-CDS / Sustainable Harvesting Protocols, Value Addition and Value Chain Development to Non-Timber Forest Products (NTFP) in Selected Districts of Madhya Pradesh, India under component 2.2 Developing Community Based Models for Sustainable Utilization of NTFP.	TF-A3990	Investments for Improving Forest Quality in Selected Landscapes	Post	Consultant Services	Direct	75,000.00	Submitted	Under Review	2019/03/15	Planned	2019/03/20	2019/03/25	Planned	2019/05/08	2019/05/29	2019/11/25
Grand Total						1,50,000.00										

ESIP North Betul Forest Division Request for Quotations

Activity Reference No / Description	Loan / Credit No.	Component	Review Type	Category	Market Approach	Estimated Amount (US\$)	Process Status	Activity Status	Draft Request for Quotations		Receive Quotations		Comparison of Quotations		Notification of Intention of Award		Signed Contract	Contract Completion
									Planned	Actual	Planned	Actual	Planned	Actual	Planned	Actual		
IN-SPIU-MP-86784-GO-RFQ / Procurement of chain link fence 22950 Sq. Meter is to be done for 255 hectare plantation in Compartment PF 391, RF 131 and PF 389 under Bhaura Range, North Betul, Division	TF-A3990	Investments for Improving Forest Quality in Selected Landscapes	Post	Goods	Limited	44,000.00	Under Implementation	Cleared	2018/11/29	2019/01/31	2018/12/18	2019/02/12	2018/12/25	2019/02/13	2019/01/08	2019/02/26	2019/01/29	2019/07/28
IN-SPIU-MP-100504-GO-RFQ / Procurement of Chain Link 5200 Sq meter is to be done for 29 hectare plantation in Compartment PF 400 under Bhaura Range, North Betul, Division	TF-A3990	Investments for Improving Forest Quality in Selected Landscapes	Post	Goods	Limited	10,600.00	Submitted	Under Review	2019/02/25		2019/03/16		2019/03/23		2019/04/06		2019/04/27	2019/10/24
IN-SPIU-MP-100813-GO-RFQ / Procurement of Cement 1500 Bags for installing RCC Poles is to be done for plantation in Compartment PF 391, RF 131, PF 389 and PF 400 under Bhaura Range, North Betul, Division	TF-A3990	Investments for Improving Forest Quality in Selected Landscapes	Post	Goods	Limited	6,150.00	Submitted	Under Review	2019/02/25		2019/03/16		2019/03/23		2019/04/06		2019/04/27	2019/10/24
IN-SPIU-MP-86793-GO-RFQ / Procurement of barbed wire 6620 Kg. is to be done for 255 hectare plantation in Compartment PF 391, RF 131 and PF 389 under Bhaura Range, North Betul, Division	TF-A3990	Investments for Improving Forest Quality in Selected Landscapes	Post	Goods	Limited	5,750.00	Under Implementation	Cleared	2018/11/29	2019/01/31	2018/12/18	2019/02/12	2018/12/25	2019/02/13	2019/01/08	2019/02/26	2019/04/29	2019/07/28
IN-SPIU-MP-100807-GO-RFQ / Procurement of Metal 300 cmt for installing RCC Poles is to be done for plantation in Compartment PF 391, RF 131, PF 389 and PF 400 under Bhaura Range, North Betul, Division	TF-A3990	Investments for Improving Forest Quality in Selected Landscapes	Post	Goods	Limited	4,264.00	Submitted	Under Review	2019/02/25		2019/03/16		2019/03/23		2019/04/06		2019/04/27	2019/10/24
IN-SPIU-MP-100498-GO-RFQ / Procurement of RCC Fencing Poles 1500 Number is to be done for 29 hectare plantation in Compartment PF 400 under Bhaura Range, North Betul, Division	TF-A3990	Investments for Improving Forest Quality in Selected Landscapes	Post	Goods	Limited	5,000.00	Submitted	Under Review	2019/02/25		2019/03/16		2019/03/23		2019/04/06		2019/04/27	2019/10/24

ESIP North Betul Forest Division Request for Quotations

Grand Total

111

Grand Total

ESIP Research & Extension Circle, Betul Request for Quotations

Activity Reference No. / Description	Tender / Enquiry No.	Complaint	Review Type	Category	Market Approach	Estimated Amount (Rs.)	Process Status	Activity Status	Tender Request for Quotations		Specific Procurement Notice		Invitation to Supplier / Contractor		Receive Quotations		Comparison of Quotations		Notification of Intention of Award		Signed Contract	Contract Completion
									Planned	Actual	Planned	Actual	Planned	Actual	Planned	Actual	Planned	Actual	Planned	Actual		
IN-SPU-MP-93750-CW-BFQ / Betul R&E Circle MP Plans to create a greenhouse in Forest Nursery (DHAT) to facilitate the growth of quality seedlings even in non germination period	TF-A3990	Investments for Improving Forest Quality in Selected Landscapes	Post	Works	Limited	5,714.00	Under Implementation	Cleared	2019/02/21	2019/02/14					2019/02/09		2019/02/16		2019/03/02		2019/03/23	2019/09/19
IN-SPU-MP-93750-CW-BFQ / Betul R&E Circle MP Plans to build a Poly House having an area of 320 Sq.mt.	TF-A3990	Investments for Improving Forest Quality in Selected Landscapes	Post	Works	Limited	14,285.00	Under Implementation	Cleared	2019/01/21	2019/02/14					2019/02/09		2019/02/16		2019/03/02		2019/03/23	2019/09/19
IN-SPU-MP-100675-CW-BFQ / Betul R&E Circle MP Plans to prepared vermi compost units in Khakrapura Nursery Narmada Unit in Betul	TF-A3990	Investments for Improving Forest Quality in Selected Landscapes	Post	Works	Limited	14,285.00	Submitted	Under Review	2019/03/07						2019/03/26		2019/04/02		2019/04/16		2019/05/07	2019/11/03
IN-SPU-MP-100675-CW-BFQ / Betul R&E Circle MP Plans to prepared vermi compost units in Dhar Nursery Dhar Unit in Betul	TF-A3990	Investments for Improving Forest Quality in Selected Landscapes	Post	Works	Limited	14,285.00	Submitted	Under Review	2019/03/07						2019/03/26		2019/04/02		2019/04/16		2019/05/07	2019/11/03
IN-SPU-MP-93750-CW-BFQ / Betul R & E Circle MP Plans to create a greenhouse in Forest Nursery Khakrapura to facilitate the growth of quality seedlings even in non germination period	TF-A3990	Investments for Improving Forest Quality in Selected Landscapes	Post	Works	Limited	8,571.00	Under Implementation	Cleared	2019/01/21	2019/02/14					2019/02/09		2019/02/16		2019/03/02		2019/03/23	2019/09/19
Grand Total						\$7,140.00																

Activity Reference No. / Description	Loan / Credit No.	Component	Review Type	Category	Market Approach	Estimated Amount (US\$)	Process Status	Activity Status	Draft Request for Quotations			Receive Quotations			Comparison of Quotations			Notification of Intention of Award		Signed Contract	Contract Completion
									Planned	Actual		Planned	Actual		Planned	Actual		Planned	Actual		
SIU-MP-86731-GO-RFQ Shore Forest Division (T) - Range Budni in the ESIP Milli Watersheds has identified three locations namely, Saeedgani, Shahgani and Khatpura where 10 sites are selected for carry out plantation activity. 54285 sq. m chain is required.	TF-A3990	Investments for Improving Forest Quality in Selected Landscapes	Post	Goods	Limited	57,445.00	Under Implementation	Cleared	2018/11/30	2019/02/06	2018/12/19				2018/12/26			2019/01/09		2019/01/30	2019/07/29
SIU-MP-76350-GO-RFQ Shore Forest Division (T) - Range Budni in the ESIP Milli Watersheds has identified three locations namely, Saeedgani, Shahgani and Khatpura where 10 sites are selected for carry out plantation activity. 17364 sq. m chain is required.	TF-A3990	Investments for Improving Forest Quality in Selected Landscapes	Post	Goods	Limited	42,000.00	Under Implementation	Cleared	2018/09/07	2018/11/02	2018/09/26				2018/10/03			2018/10/17		2018/11/07	2019/05/06
SIU-MP-86723-GO-RFQ Shore Forest Division (T) - Range Budni in the ESIP Milli Watersheds has identified three locations namely, Saeedgani, Shahgani and Khatpura where 10 sites are selected for carry out plantation activity. 17364 sq. m chain is required.	TF-A3990	Investments for Improving Forest Quality in Selected Landscapes	Post	Goods	Limited	68,076.00	Under Implementation	Cleared	2018/11/30	2019/02/08	2018/12/19				2018/12/26			2019/01/09		2019/01/30	2019/07/29
SIU-MP-86728-GO-RFQ Shore Forest Division (T) - Range Budni in the ESIP Milli Watersheds has identified three locations namely, Saeedgani, Shahgani and Khatpura where 10 sites are selected for carry out plantation activity. 18095 sq. m chain is required.	TF-A3990	Investments for Improving Forest Quality in Selected Landscapes	Post	Goods	Limited	15,908.00	Under Implementation	Cleared	2018/11/30	2019/02/08	2018/12/19				2018/12/26			2019/01/09		2019/01/30	2019/07/29
SIU-MP-86733-GO-RFQ Shore Forest Division (T) - Range Budni in the ESIP Milli Watersheds has identified three locations namely, Saeedgani, Shahgani and Khatpura where 10 sites are selected for carry out plantation activity. 210 sq. m chain is required.	TF-A3990	Investments for Improving Forest Quality in Selected Landscapes	Post	Goods	Limited	205.00	Pending Implementation	Cleared	2018/11/30		2018/12/19				2018/12/26			2019/01/09		2019/01/30	2019/07/29

ESIP Seaside Forest Division Request for Quotations

[illegible]

Reference No. / Description	Loan / Credit No.	Component	Review Type	Category	Market Approach	Estimated Amount (US\$)	Process Status	Activity Status	Draft Request for Quotations		Specific Procurement Notice	Initiation to Supplier / Contractor		Receive Quotations		Comparison of Quotations		Notification of Intention of Award		Signed Contract	Contract Completion
									Planned	Actual		Planned	Actual	Planned	Actual	Planned	Actual	Planned	Actual		
IP-78501-CW-RFQ-200	TF-A3990	Investments for Improving Forest Quality in Selected Landscapes	Post	Works	Limited	42,850.00	Under Implementation	Cleared	2018/09/24	2018/09/29				2018/10/13	2018/10/03	2018/10/20	2018/10/04	2018/11/03	2018/11/24	2019/05/23	
IP-78477-CW-RFQ-200	TF-A3990	Investments for Improving Forest Quality in Selected Landscapes	Post	Works	Limited	7,100.00	Under Implementation	Cleared	2018/09/24	2018/09/29				2018/10/06		2018/10/09		2018/10/16	2018/11/06	2019/05/05	
IP-78497-CW-RFQ-200	TF-A3990	Investments for Improving Forest Quality in Selected Landscapes	Post	Works	Limited	14,300.00	Under Implementation	Cleared	2018/09/24	2018/09/29				2018/10/06		2018/10/09		2018/10/16	2018/11/06	2019/05/05	
IP-80661-GO-RFQ-200	TF-A3990	Investments for Improving Forest Quality in Selected Landscapes	Post	Goods	Limited	7,150.00	Pending Implementation	Cleared	2018/10/05					2018/10/24		2018/10/31		2018/11/14	2018/12/05	2019/06/03	
IP-78502-CW-RFQ-200	TF-A3990	Investments for Improving Forest Quality in Selected Landscapes	Post	Works	Limited	3,600.00	Pending Implementation	Cleared	2018/09/24					2018/10/13		2018/10/20		2018/11/03	2018/11/24	2019/05/23	
IP-81242-GO-RFQ-200	TF-A3990	Investments for Improving Forest Quality in Selected Landscapes	Post	Goods	Limited	28,500.00	Pending Implementation	Cleared	2018/10/15					2018/11/03		2018/11/10		2018/11/24	2018/12/15	2019/06/13	
IP-93437-CW-RFQ-200	TF-A3990	Investments for Improving Forest Quality in Selected Landscapes	Post	Works	Limited	5,700.00	Pending Implementation	Cleared	2019/01/01					2019/01/20		2019/01/27		2019/02/10	2019/03/03	2019/08/30	
Total						2,78,470.00															

Ecosystem Services Improvement Project Green India Mission (Madhya Pradesh)

Reach Out Workshop

Date: 22-24 August 2018

Venue: Pachmarhi, MP

Proceedings of the Workshop

A two-day reach-out workshop was organized at Pachmarhi, Madhya Pradesh during 22-24 August 2018 to facilitate the ESIP (Ecosystem Services Improvement Project), a World Bank funded pilot project, in the states of Madhya Pradesh and Chhattisgarh to facilitate the Mission for a Green India

The objectives of the workshop was to

1. Bring the various actors/stakeholders of the landscapes on one platform to facilitate understanding of the concepts of ecosystem services, the Green India Mission, the landscape approach, the selected landscapes, the rationale of the selection, the people, the forests, the ecosystems.
2. Identification and prioritization of the activities to be undertaken during the project period, Role clarity amongst the various stakeholders, and Identification of the probable field sites for project implementation.
3. The workshop was attended by the representative of Madhya Pradesh State Government Departments (Forest, Agriculture, Fisheries, Horticulture, State Bamboo Mission, State Planning Commission, MFP Federation, Sericulture and Animal Husbandry etc.), the World Bank, Forest Survey of India, TFRI, Jabalpur, IIFM, Bhopal and ICFRE, Dehradun, the villagers of the landscapes selected. List of the participants is attached (Annexure I).

The workshop was organised on the various topics related to the project through four panel discussions (Annexure II). The brief about the workshop (Annexure III) was circulated to all the participants beforehand. The panelists were assigned the topics for deliberations in consultation with them to facilitate clear recommendations from the workshop (Annexure IV).

The workshop began with a keynote address by Shri K. Raman on the Green India Mission and the Ecosystem Services Improvement Project. Shri S D Sharma, DDG ICFRE, Dr. Pankaj Srivastava, Director IIFM Bhopal and Dr. Subhash Ashutosh, Director General FSI in their opening remarks discussed the roles of their respective institutions in aiding the project, while Dr. Anupam

Joshi, Co Task Team Leader, World Bank affirmed the roles of these organizations in implementing the project.

Dr. Pankaj Srivastava, Director IIFM, elaborated on the role of forests in maintaining water availability in quantity and quality for expanding cities such as Indore. By absorbing nitrogen and phosphorus, the forests purify water. Besides, they retain water, allowing it to seep underground and be released slowly such that water availability throughout the year is maintained. In this context, he emphasized that payment for ecosystem services and corporate social responsibility may be utilized to galvanize the local communities to conserve forests and water.

Shri M K Sapra, PCCF and Head of Forest Force, Madhya Pradesh set the tone for further discussions by elaborating the concept of Ecosystem services. It includes its measurement of Ecosystem services in form of carbon sequestration, through demonstrative investments (showcasing full cycle from capacity building, planning, planting, and monitoring linking planting with livelihoods, ecosystem services and forest quality). In the process the project aims to improve forest quality, land management and non- timber forest produce (NTFP) benefits for forest-dependent communities in the selected landscapes. The project aims to support the Mission for a Green India, one of eight missions, of National Action Plan for Climate Change (NAPCC which is our nation's response to the phenomena of climate change, which if not addressed, will seriously affect and alter the distribution, type and quality of the natural biological resources and associated livelihood of people especially the forest dependent communities. With little land and limited livelihood options, forests are the primary source for firewood, fodder, and non-timber forest products and serve as a safety net in the lean agricultural season. This is even more important for the tribal population, who have close cultural and economic ties to these ecosystems. The project will try to address the issues of carbon sequestration through capacity building and investment in forests, biodiversity conservation, water and soil conservation, sustainable land and ecosystem management, creating livelihood opportunities for the forest dependent communities which together form the Ecosystem Services. The livelihood opportunities created by the programs of Agriculture, Horticulture, Sericulture, Animal husbandry, Watershed missions active in the selected landscapes will be leveraged. A model of convergence which would not only be implemented in the project landscape, but will provide an opportunity to upscale and implement across the state and become a model for the country to emulate. Concrete, practical and implementable recommendations are expected from the workshop, which should become the guiding principles for not only the field officers who are present here, but also for those, who will be implementing it across other landscapes in the state and country.

Ms. Rakhi Nanda, Divisional Forest Officer, North Betul, Sh. K.K. Bharadwaj, Chief Conservator of Forest, Hoshangabad Division and Sri S.P.S. Tiwari, Chief Conservator of Forest-

Bhopal presented the details of the project area of ESIP falling under the jurisdiction of their forest division and forest circles and activities undertaken by the forest department in the selected project area under Green India Mission.

The deliberations and recommendations of the panel discussions are as follows:

Panel Discussion I:

Possibilities of convergence of line departments with objectives of ESIP

Chairman of the Panel:

Shri M K Sapra, PCCF and Head of Forest Force, Madhya Pradesh

Panelist's Name:

1. Shri B. L. Bilaiya, Addl Dr Farmer Welfare and Agriculture Development, MP
2. Shir Ramesh Gupta, APCCF, Admin-1, MP
3. Dr. Ajay Ramteke, Deputy Director Animal husbandry, MP
4. Dr. Asha upwanshi wasewar, Deputy Director, Horticulture

Facilitators Name:

1. Dr. Pratap Narayan, Consultant, ICFRE
2. Shri Mayank Trivedi, Consultant, ICFRE

Topics of deliberation:

1. Identification of key players in governmental and non-governmental sectors who have a role to play in the landscapes selected for showcasing ESIP
2. Modalities for leveraging various programs by aligning them with the objectives of the ESIP landscapes
3. Identification of the bottlenecks and proposed actions for overcoming them
4. Creation of sustainable livelihood opportunities for the forest-dependent communities for reducing their dependence on forests
5. Process of executing the challenge of creating a showcase for a landscape-based approach for development

Recommendations of the panel:

1. Degraded areas even outside forests should be included in the planning
2. A consolidated plan should be prepared through intensive coordination and inter-sectoral meetings.
3. The execution of the activities should be parallel and should coincide with the periodicity of activities of all the line departments.

4. Environmental ambassadors may be created for disseminating the knowledge about ecosystem services.
5. A system for periodic monitoring of plans and activities of line department should be established for ensuring convergence.
6. Buy-back guarantees should be made a part of the NTFP projects.
7. Training and Capacity Building of the communities is essential to harness the community's traditional knowledge.
8. Integrated farming technologies should be promoted to drive the communities towards self-sufficiency.
9. Major activities should be community oriented with provision of training and technical support either at the cluster block and/or the district level.
10. Integrated Farming Technology can be best bet to obtain effective results. Villages should be made self-sufficient with production, processing and marketing facilities to be made available at the village level. Sericulture and apiculture are examples of such activities. Specific schemes like sericulture. In the forest areas, where *Terminalia arjuna* and *Terminalia tomentosa* (Sajha) are present in abundance may be selected for tussar cultivation. Mulberry can be used for indoor cultivation and can give an income of about Rs 50000 to Rs 1, 00,000 per acre per year. As compared to Rs 15000 to Rs 20000 acre.

Panel Discussion II:

Experiences in measuring carbon stock, established techniques and methodologies best suited for ESIP landscapes and preparation of baseline

Panel Members:

Chairman

Dr. Subhash Ashutosh, IFS, DG, Forest Survey of India, Dehradun

Panelist's Name:

1. Shri Giridhar Rao, APCCF Working Plan, MP
2. Shri Anurag Srivastav, IFS, APCCF-IT, MP
3. Shri S.D. Sharma DDG (Research), ICFRE & PD, ESIP
4. Shri N.S. Dungriyal, APCCF Working Plan, MP
5. Dr. Anupam Joshi, Co Task Team Leader, World Bank
6. Dr. Prakash Lakhchura, Deputy Director, FSI Dehradun

Facilitators:

1. Dr. Hariom Saxsena, Scientist, TFRI
2. Sri. Jibotosh Pandit, GIS Expert, GIM-Madhya Pradesh

Topics of deliberation:

1. Techniques of carbon measurement
2. Best-suited methodologies for carbon measurement in ESIP landscapes and baseline preparation
3. Finalization of baseline estimate of carbon stocks
4. Delineation of spatial and temporal frequencies of execution of methodology to get the optimum results.

A write-up was circulated to the panel members, prior to the workshop outlining the issues of concern regarding the baseline data and projection of carbon estimates following interventions of the project (Annexure V).

The session started with the opening remarks by Dr. Subhash Ashutosh, DG FSI on carbon stock assessment, its need and established methodologies suggested and approved by UNFCCC and IPCC. He informed how FSI has been involved in assessing forest carbon above ground and below ground carbon stocks. Various national and international groups are approaching FSI for imparting training programs on carbon assessment methodologies. Since forest carbon is a surrogate of ecosystem services to appreciate the project makers to include carbon stock assessment of selected landscapes as an objectives in ESIP project. He also elaborated two methods for carbon assessment. Shri Giridhar Rai, APCCF Working plan, MPFD explained that FSI has developed the methodologies for carbon assessment which are naturally and International accepted. Therefore services of FSI may be taken in forest carbon assessment during the implementation of the ESIP project. ICFRE and FSI will help to prepare the baseline for the selected sites under ESIP projects. He also emphasized that FSI should provide trainings on forest carbon assessment to the staffs of MPSFD, that the project can be implement successfully. Training should be based on from data collection to final data analysis and visualization. All five pools of carbon should be assessed for measuring carbon in the selected landscape. Above ground biomass values can be taken from the working plan data sets of MPSED and the rest will be computed.

Shri N. S. Dungriyal, APCCF, Working Plan shared his experiences of Tiger reserve. He emphasized to reduce the biotic pressure from areas to improve the ecosystem. Climate change irrigation measures should be adopted. He emphasized to design the smart system which can improve the ecosystem as well as to increase the livelihood opportunities. For holistic and better results, we should have to think at biodiversity level, climate change and desertification to improve the ecosystem.

Shri S.D. Sharma, DDG, ICFRE informed the house that ICFRE will be involved in baseline data preparation and carbon estimation. ICFRE and FSI will look after the assessment of carbon

stock using appropriate techniques and methodologies approved by IPCC. Capacity building of MPSFD's staff will be done by ICFRE/FSI.

Dr. Prakash Lakhchoura Deputy Director FSI gave a brief presentation on forest carbon accounting in India and discussed the exact methodology of carbon assessment. He emphasized that baseline data of carbon stocks is to be carried out. The methodology adopted/developed by PSI in IPCC approved. He informed that FSI has published M.R.V (Monitoring Reporting & verification) for REDD+. The Estimation of carbon stock at landscape level will be done by the standard methodology approved by IPCC.

Shri Anurag Shrivastav APCCF (IT), MPSFD emphasized that technology should be updated. He suggested that the role of the IT Dept. MPSFD should be made clear for better support in ESIP. He requested FSI/ICFRE to provide the material on the methodologies of carbon stock measurement so that it can be provided to staff of MPSFD by converting it into Hindi language. IT Dept. of MPSFD has created portals, apps, for collection and data analysis. MPSFD-IT will provide "collector for ARCGIS" application to map the watersheds in the field.

Shri K. Raman requested the panel to respond on the issues of concern in carbon assessment as outlined in annexure V.

1. The results framework and monitoring as outlined in project appraisal document of ESIP indicator 3 requires that "Average cumulative carbon sequestered per ha. in area supported by the project should grow from the baseline value of 2.3 tons/ha/yr to 2.78 tons/ha/yr
2. The project appraisal document avers that the baseline and the projected value estimates are based on study of central Indian landscapes per Sheikh et al: Forest carbon stocks and flux in physiographic zones of India. Carbon Balance and Management 2011 6:15 and Ravindranath, N.H. and Murthy, I.K. Greening India Mission Current Science, Vol. 99, No. 4, 25 August 2010. However on perusal of the referred document the stated values are not found matching.

Thus indicator 3 in PDO needs to be re-affirmed.

DG, FSI clarified that baseline data will have to be established following measurement on site. We may take generic data/figure for preparation of baseline of carbon stock. Baseline should be based on high resolution satellite data. Classification Schemes will be decided in consultation with different organization. DG FSI further added that FSI will contribute whatever task will be given and will design a special training course for this project separately.

Dr. Anupam Joshi, the joint team leader of the project that the correction in the project document will not be an issue. The figure incorporated in the project document was based on the data available at the time of document preparation. It will be suitably modified based on baseline data obtained for the project area.

DG FSI added that they will incorporate all the five carbon pools or whatever maximum possible carbon pools of selected landscape to get the exact figure, and that the Department has to develop capacity to monitor carbon and other activities related to ESIP.

Recommendations of the panel:

1. The methodology adopted should be that is internationally accepted.
2. All five pools of carbon should be measured.
3. ICFRE and FSI will coordinate with the state forest department for baseline estimation.
4. There should be a focus on capacity building and training of staff.
5. The World Bank shall leave the methodology of carbon estimation to the discretion of the state forest department. The state forest department may even choose to develop a new technique / methodology as it feels to be best suited.
6. Satellite data and imagery may be utilized during carbon measurement exercises.
7. The figures and values incorporated in the project document were based on the data available during the preparation of the document, and may not be correct. The World Bank shall correct the values, figures and targets on the recommendations of the state forest department.

Panel Discussion III:

Techniques for enhancing and restoring carbon stocks in forestlands through nursery upgradation and investments in forest of moderate density showing degradation and degraded open forests

Panel Members:

Chairman

Shri. S.P Rayal, PCCF, Working Plan, MP

Panelist's Name:

3. Shri. B.K Mishra, APCCF, Protection
4. Shri. B.B. Singh, APCCF, CEO, Bamboo mission
5. Shri. Pushkar Singh, APCCF, Development
6. Shri Aseem Srivatsav, APCCF, Monitoring Evaluation

Facilitators:

1. Shri Mayank Trivedi, Consultant, ICFRE, Dehradun
2. Dr. R.S Rawat, Scientist, ICFRE, Dehradun

Topics of deliberation:

1. Recommendation of plantation techniques in the landscapes selected for ESIP in moderately dense forests showing degradation and degraded open forests
2. Possible choice of species
3. Methods of increasing carbon stocks in forests as well as non forest community lands through bamboo under planting

4. Ensuring sustained availability of planting material
5. Nursery upgradation and modern nursery techniques including advanced soil working

Discussions of the panel:

Shri S.P. Rayal, PCCF, Working Plan, MP, chair of the session emphasized that there is need to increase for carbon stocks of forest on per hectare basis in the state MP.

Shri. B.K. Mishra, APCCF, Protection suggested that carbon sink can be enhanced through plantation of bamboo species (*Dendrocalamus strictus*) and plantation of the same can be done in the project area. He also suggested that;

1. Bamboo flowered area need to be given special treatment
2. Protect from the forest fires
3. Scientific harvesting of bamboo need to be done
4. Value addition of bamboo products need to be developed

Shri B.B. Singh, APCCF, CEO, Bamboo mission, emphasized that there is need to develop a system for reducing the demand of fuel wood, and also to develop a system for reducing the biotic pressure on the forest; and a system for controlling forest fire. He also highlighted that dependency of the local community need to documented; community should have ownership of the forest and should help in conserving the forests. The below quoted points are furthermore towards to his suggestions;

1. Forest from Moderate Dense to Very Dense can be changed through middle storey plantation of bamboo.
2. Bamboo plantation can be taken under teak plantation
3. Plantation of Teak associates need to be done for increasing the biodiversity as well as conservation of water/moisture
4. Bamboo plantation can be done in non-forest areas and harvesting of the some can be done within three years after providing necessary required inputs

Shri Pushkar Singh, APCCF, Development, suggested that time period of 5 years of the project should be focused on implementation of the project. Beside these he also suggested that;

1. Mili watershed is an operational unit unit of the project and whole mili-watershed need to be treated so that maximum benefits of the project can be taken
2. Top to bottom approach need to be taken for treating micro-watershed
3. Moderately Dense Forest can be improved through bamboo plantation
4. Aonla plantation can be taken
5. NTFP/medicinal plants plantation techniques need to be developed
6. Plantation model for common indigenous species need to be developed

7. Weeds/Invasive Alien Species eradication need to be done and weeds should be replaced with other suitable species

Shri Aseem Srivastava, APCCF, Monitoring Evaluation, stressed on proper and accurate recording of the plantation data. Funding provision for plantation maintenance need to be explored after the project period is over. He also suggested that;

1. Before plantation of bamboo, plantation need to be done in the community/private lands to check the pressure on natural bamboo resources
2. Innovative pilot plantations need to be raised in the project area as these in provision for the same under ESIP

Recommendations of the panel:

1. *Dendrocalamus strictus* may be selected and projected as a species of choice for carbon sequestration due to its fast rate of growth.
2. Special protection needs to be given following gregarious flowering in bamboo.
3. Mixed teak forests may also be preferred.
4. The mili water shed should be treated holistically, while the micro water sheds may be treated sequentially.
5. There should be emphasis on planting of MAP and RET species.
6. Protection from fire, weeds and biotic pressure should be taken as key components of the project to protect the forests.

Panel Discussion IV:

Participatory planning tools for landscape development Planning, up-scaling SLEM best practices, and addressing livelihood issues of the project area vis-a-vis sustainable management of NTFP

Chairman:

Shri B.K Mishra, APCCF, Protection, MP

Panelist's Name:

1. Shri S.D. Sharma, DDG, ICFRE, Dehradun
2. Shri. Chittaranjan Tyagi, Senior Advisor, Planning Commission, MP
3. Dr. Anupam Joshi, Co Task Team Leader, World Bank
4. Dr. Kiran Bisen, DFO, West Chhindwara

Facilitators:

1. Dr. Nivedita Thapiyal, Consultant, ICFRE, Dehradun
2. Dr. R.S Rawat, Scientist, ICFRE, Dehradun

Topics of deliberation:

1. Explanation of the landscape approach of development
2. Identification of SLEM best practices suitable for upscaling in the ESIP landscapes

3. NTFP management framework including harvesting practices, value addition and market linkages for the NTFPs available in the landscape
4. Possible sustainable livelihood opportunities for the forest dependent communities from the ESIP interventions

Discussions of the panel:

Shri B.k. Mishra, APCCF, Protection, MP, chair the session suggested that participatory approaches is needed for successful implementation of any project scheme.

Shri. Chittaranjan Tyagi, Senior Advisor, Planning Commission, MP, emphasized that leadership need to be developed for working with the project all the factors and skill need to be developed for working with other line departments. He also underlined the following suggestions;

1. Plan should be developed in consultation with the local community
2. Planning should be decentralized and should ensure participatory plan of all stakeholders in such a manner that that environmental conservation became central theme of planning process of all the players.

Dr. Anupam Joshi, Co Task Team Leader, World Bank, suggested that convergence should be at project level, program level and vision level. He also suggested that most appropriate already identified in SLEM Best Practices and those are need to be up-scaled at the landscape

Shri S.D. Sharma, DDG, ICFRE, Dehradun, emphasized that SLEM Best Practices up-scaling will be done on the landscape based approach and selection of the best practices will be done in consultation with the local community of the project areas. He also put forward that capacity building of the beneficiaries will be done before upscaling of the identified best practices.

Recommendations of the panel:

1. Leadership should be developed for working with all the actors in the landscape.
2. Decentralized planning may be utilized together with consultative approach with local communities for planning. Participatory plan of all stakeholders should be in such a manner that environmental conservation became central theme of planning process.
3. Eco-restoration of forests should be done to sustain the supply of ecosystem services.
4. Convergence at vision, program and project levels is required.
5. Capacity building of the beneficiaries should be done before up-scaling the SLEM best practices.

Annexure I

S. No.	Name	Designation
1	Shri Manoj K Sapra	PCCF, HOFF, MP
2	Shri SP Rayal	PCCF Working Plan
3	Shri SK Mandal	PCCF, R&E
4	Shri Ch Muralikrishnan	Director SFRI
5	Dr. Subhash Ashutosh	Director General, FSI
6	Shri Pankaj Srivastava	Director, IIFM
7	Shri Giridhar Rao	APCCF Working Plan
8	Shri NS Dungriyal	APCCF Working Plan
9	Shri Ramesh Gupta	APCCF, Admin
10	Shri Anurag Srivastava	APCCF, IT
11	Shri BB Singh	CEO, Bamboo mission
12	Shri Pushkar Singh	APCCF, Development
13	Shri Sunil Dutt Sharma	DDG, ICFRE
14	Chitranjan Tyagi	Senior Advisor, Planning Commission
15	Aseem Srivastava	APCCF, Monitoring Evaluation
16	K Raman	APCCF, Green India Mission
17	Shri BK Mishra	APCCF, Protection
18	Vijay Ambade	CCF, RnE
19	Bibhash Thakur	Commissioner sericulture
20	UK Subudhi,	Additional MD MFP Federation
21	Satyanand	Commissioner, Horticulture
22	Shri Rohit Tiwari	DIG, GOI, MOEF
23	B.S. Annigeri	CCF, Ujjain
24	Dr. Anupam Joshi	Co Task Team Leader, World Bank
25	P.S. Champawat	CCF Betul
26	K.K. Bharadwaj	CCF Hoshangabad
27	Ravindra Saxena	CCF R&E , Bhopal

S. No.	Name	Designation
28	S.K.Singh	F.D.Satpudha
29	SPS Tiwari	CCF, Bhopal
30	Ajay Pandey	DFO, Hoshangabad
31	Ramesh Ganawa	DFO Shore
32	Dr. Kiran Bisen	DFO, West Chhindwara
33	Rakhi Nanda	DFO North Betul
34	Dr. Ankur Awadhiya	DCF, GIM
35	Dr. G. Rajeshwar Rao	Director TFRI
36	O. P. Saxena + 1 assistant director	Director, Fisheries
37	Dr. R.S. Rawat	ICFRE-Scientist 'D'
38	B. L. Bilaiya	Additional Director Farmer Welfare and Agri Development
39	Dr. Pratap Narayan	ICFRE
40	Dr. Nivedita	ICFRE
41	Mayank Trivadi	ICFRE
42	Mr. Hari Om Saxena	TFRI
43	Dr. Nemit Verma	Consultant, MOEF
44	Prakash Lakhchaura	Deputy Director, FSI
45	Dr. Asha upwanshi wasewar	Deputy Director, Horticulture
46	Sarvesh Tiwari	Asst Dir Agriculture
47	Dr. Ajay Ramteke	Deputy Director Animal husbandry
48	Ashok shrivastav	Asst Fisheries
49	Yohan Katara	SDO, Bhonra
50	R. S. Baghel	RO North Betul
51	S. K.Washik	Add hosangabad
52	D. K. Wasnik	SDO , Hoshangabad
53	Pramod Singh	SDO Shahpur
54	Seva Ram Malik	ACF GIM
55	M. K. S. Bhadoriya	SDO, Budhni

S. No.	Name	Designation
56	Jibotosh Pandit	GIS Expert (GIM)
57	Prakash	Steno
58	S. K. Khare	RO Budhni
59	Shivkumar Gurjar	RO Banapura Hoshangabad
60	Lakhanlal Yadav	RO Itarsi
61	Bhima Mandloi	RO Sukhatawa
62	M.L.Uikey	Dy.director Horticulture
63	Jayesh N Jaiswal	Consultant Horticulture
64	Dr. Hariom Saxena	Scientist D,TFRI,JPB
65	Bhumi Mandloi	Range officer Hoshangabad
66	Shiv kumar gujar	R.O. Banapura
67	K.S.Baghel	R.O
68	D.I. Choudhary	Ranger Banapura
69	S. N. Khare	RO Budhni
70	K. G. Bhargava	R.A Khatpura
71	Vijaya kumar gaur	Adhaxya khatpura
72	Najakat Khan	Sadsya khatpura
73	Kala bai	-
74	Syam bai	-
75	Praveen kumar	Kalahakar
76	Raghuvir	Farmer, Banipura
77	Fulchand	Farmer
78	Vijay singh malviya	Forestery
79	Bujrao Dubey	Villager, Bhora
80	Harisingh	Villeger
81	Upendra Singh Pushare	Villager, Pipariya Khurd
82	SR parihaan veerpar	Sehore

Panel Discussions

Panel 1: "Possibilities of convergence of line departments with objectives of ESIP"

Panelists:

Chairman

Shri M K Sapra, PCCF and Head of Forest Force, Madhya Pradesh

Panel Members:

1. Shri B. L. Bilaiya, Addl Dr Farmer Welfare and Agriculture Development, MP
2. Shir Ramesh Gupta, APCCF, Admin-1, MP
3. Dr. Ajay Ramteke, Deputy Director Animal husbandry, MP
4. Dr. Asha upwanshi wasewar, Deputy Director, Horticulture

Facilitators:

1. Dr. Pratap Narayan, Consultant, ICFRE
2. Shri Mayank Trivedi, Consultant, ICFRE

1. Identification of key players in governmental and non-governmental sectors who have a role to play in the landscapes selected for showcasing ESIP
2. Modalities for leveraging various programs by aligning them with the objectives of the ESIP landscapes
3. Identification of the bottlenecks and proposed actions for overcoming them
4. Creation of sustainable livelihood opportunities for the forest-dependent communities for reducing their dependence on forests
5. Process of executing the challenge of creating a showcase for a landscape-based approach for development
6. Any relevant point at the discretion of the chairman

Panel 2: "Experiences in measuring carbon stock, established techniques and methodologies best suited for ESIP landscapes and preparation of baseline"

Panelist:

Chairman

Dr. Subhash Ashutosh, IFS, DG, Forest Survey of India, Dehradun

Panel Members:

1. Shri Giridhar Rao, APCCF Working Plan, MP
2. Shri Anurag Srivastav, IFS, APCCF-IT, MP
3. Shri S.D. Sharma DDG (Research), ICFRE & PD, ESIP
4. Shri N.S Dungriyal, APCCF Working Plan, MP
5. Dr. Anupam Joshi, Co Task Team Leader, World Bank
6. Dr. Prakash Lakhchura, Deputy Director, FSI Dehradun

Facilitators:

1. Dr. Hariom Saxsena, Scientist, TFRI

2. Shri. Jibotosh Pandit, GIS Expert, GIM-Madhya Pradesh

1. Finalization of baseline estimate of carbon stocks
2. Methodology for estimation and quantification of carbon stocks
3. Delineation of spatial and temporal frequencies of execution of methodology to get the optimum results parsimoniously
4. Any relevant point at the discretion of the chairman

Panel 3: "Techniques for enhancing and restoring carbon stocks in forestlands through nursery upgradation and investments in forest of moderate density showing degradation and degraded open forests"

Panel Members:

Chairman

Shri. S.P Rayal, PCCF, Working Plan, MP

Panel Members:

1. Shri. B.K Mishra, APCCF, Protection
2. Shri. B.B. Singh, APCCF, CEO, Bamboo mission
3. Shri. Pushkar Singh, APCCF, Development
4. Shri Aseem Srivatsav, APCCF, Monitoring Evaluation

Facilitators:

1. Shri Mayank Trivedi, Consultant, ICFRE, Dehradun
 2. Dr. R.S Rawat, Scientist, ICFRE, Dehradun
1. Recommendation of plantation techniques in the landscapes selected for ESIP in moderately dense forests showing degradation and degraded open forests
 2. Possible choice of species
 3. Methods of increasing carbon stocks in forests as well as non forest community lands through bamboo under planting
 4. Ensuring sustained availability of planting material
 5. Nursery upgradation and modern nursery techniques including advanced soil working
 6. Any relevant point at the discretion of the chairman

Panel 4: "Participatory planning tools for landscape development planning, up-scaling SLEM best practices, addressing livelihood issues of the project area vis-a-vis sustainable management of NTFP"

Chairman:

Shri B.K Mishra, APCCF, Protection, MP

Panelist's Name:

1. Shri S.D. Sharma, DDG, ICFRE, Dehradun
2. Shri. Chittaranjan Tyagi, Senior Advisor, Planning Commission, MP

3. Dr. Anupam Joshi, Co Task Team Leader, World Bank
4. Dr. Kiran Bisen, DFO, West Chhindwara

Facilitators:

1. Dr. Nivedita Thapiyal, Consultant, ICFRE, Dehradun
2. Dr. R.S Rawat, Scientist, ICFRE, Dehradun

1. Explanation of the landscape approach of development
2. Identification of SLEM best practices suitable for upscaling in the ESIP landscapes
3. NTFP management framework including harvesting practices, value addition and market linkages for the NTFPs available in the landscape
4. Possible sustainable livelihood opportunities for the forest dependent communities from the ESIP interventions
5. Any relevant point at the discretion of the chairman

Ecosystem Services Improvement Project

Green India Mission

Reach-out Workshop
22-24 August 2018
Pachmarhi, Madhya Pradesh



Brief about the workshop

Contents

National Mission for a Green India (Green India Mission)	5
India Ecosystem Service Improvement Project in brief.....	8
Details of L1, L2 and L3 level landscapes selected under Ecosystem Services Improvement Project (ESIP)	10
District profile: Hoshangabad	12
Demography :	13
Brief Profile of Milli-Watershed:	14
Sex Ratio	14
Population composition	15
Literacy Rate	15
District profile: Sehore	17
Demography :	18
Brief Profile of Milli-Watershed:	18
Sex Ratio	19
Population composition	19
Literacy Rate	19
District profile: Betul.....	21
Demography :	22
Brief Profile of Milli-Watershed:	22
Sex Ratio	23
Population composition	23
Literacy Rate	23

National Mission for a Green India (Green India Mission)¹

Executive Summary

A. Background

The National Mission for a Green India, as one of the eight Missions under the National Action Plan on Climate Change (NAPCC), recognizes that climate change phenomena will seriously affect and alter the distribution, type and quality of natural biological resources of the country and the associated livelihoods of the people. Mission for a Green India (henceforth referred to as Mission) acknowledges the influences that the forestry sector has on environmental amelioration through climate mitigation, food security, water security, biodiversity conservation and livelihood security of forest dependant communities.

GIM puts "greening" in the context of climate change adaptation and mitigation. Greening is meant to enhance ecosystem services such as carbon sequestration and storage (in forests and other ecosystems), hydrological services and biodiversity; as well as other provisioning services such as fuel, fodder, small timber and non-timber forest products (NTFPs).

The Mission aims at responding to climate change by a combination of adaptation and mitigation measures, which would help:

- enhancing carbon sinks in sustainably managed forests and other ecosystems;
- adaptation of vulnerable species/ecosystems to the changing climate; and
- adaptation of forest-dependant communities.

B. Mission Objectives

The objectives of the Mission are:

- a) Increased forest/tree cover on 5 m ha of forest/non-forest lands and improved quality of forest cover on another 5 m ha (a total of 10 m ha).*
- b) Improved ecosystem services including biodiversity, hydrological services and carbon sequestration as a result of treatment of 10 m ha.*
- c) Increased forest-based livelihood income of about 3 million households living in and around the forests.*
- d) Enhanced annual CO₂ sequestration by 50 to 60 million tonnes in the year 2020*

C. Mission Targets (Outputs)

The Mission will have clear targets for different forest types and ecosystems which will enable achievement of the overall objectives of the Mission. The Mission targets 10 m ha of forest/non-forest lands and includes: a) qualitative improvement of forest cover/ecosystem in moderately dense forests (1.5 m ha), open degraded forests (3 m ha), degraded grassland (0.4 m ha) and wetlands 0.1 m ha; b) eco-restoration/afforestation of scrub, shifting cultivation areas, cold deserts, mangroves, ravines and abandoned mining areas (2 m ha); c) bringing urban/peri-urban lands under forest and tree cover (0.20 m ha); and d) agro-forestry/social forestry (3 m ha). The Mission also targets improvement of forest-based livelihoods for about three million households living in and around forests.

¹ Text from the mission document

D. Key Elements of Mission Strategy

The key highlights of the Mission strategy are listed below:

- **Holistic view to “greening” (broader than plantations):** The scope of greening will go beyond trees and plantations to encompass both protection and restoration. Emphasis will be placed on restoration of degraded ecosystems and habitat diversity, for example, grassland and pastures (more so in arid/semi-arid regions), mangroves, wetlands and other critical ecosystems. The greening will not only strive to restore degraded forests, but will also contribute in the protection and enhancement of forests with relatively dense forest cover.
- **Vulnerability’ and ‘Potential’ as criteria for intervention:** Criteria for selection of project areas/sub-landscapes/sub-watersheds under the Mission will include projected vulnerability to climatic change, potential of areas for enhancing carbon sinks and the significance of the area from ecosystem services angle, such as biodiversity and hydrological services.
- **Integrated cross-sectoral approach to implementation:** The Mission will foster an integrated approach that treats forests and non-forest public lands as well as private lands simultaneously, in project units/sub-landscapes/sub-watersheds. Livelihood dependencies, for example firewood needs and livestock grazing, will be addressed using inter-sectoral convergence (e.g., livestock, forest, agriculture, rural development, and energy)

Key role for local communities and decentralized governance: Local communities will be required to play a key role in project governance and implementation. The Mission will bring primacy to Gram Sabha as an overarching institution to oversee Mission implementation at the village level. The committees set up by the Gram Sabha, including revamped JFMCs, CFM groups, Van Panchayats, Committees set up under Forest Rights Act; Biodiversity Management Committees etc., will be strengthened as the primary institutions on the ground for nested decentralized forest governance in rural areas. Similarly in the schedule VI areas, the traditional village level institution/village councils will be supported. Likewise, the Mission will support revamping/strengthening of the Forest Development Agencies to support the field institutions.

- **Cadre of Community Foresters:** The Mission will invest in the development of a cadre of community-based change agents from amongst educated community youth. These community foresters will facilitate planning, implementation and monitoring of the Mission activities at the local level. This will provide skilled employment opportunity to about one lakh educated community youths.
- **Robust and effective monitoring framework:** A comprehensive monitoring framework at four different levels is proposed. In addition to on-the-ground self-monitoring by multiple agencies, including communities, the Mission will support the use of modern technology like Remote Sensing with GPS mapping of plot boundaries for monitoring at the input /output/ outcome level. The Gram Sabha will carry out the social audit of the Mission activities at the village level.
- The Mission will identify research priorities in support of the Mission aim and objectives. The Mission will set up a cell under the overall guidance of MoEF to link to REDD Plus activities in the country.

The Mission will implement its strategy through a set of five Sub Missions and cross-cutting interventions.

E. Mission Organisation

At the national level, the Mission will be set up as an autonomous Society under the aegis of the MoEF to facilitate smooth implementation of the Mission.

The Governing Council of the Society, Chaired by the Minister for Environment and Forests, Government of India, and drawing upon cross-sectoral representation, will provide overall guidance. The Mission will be subjected to the highest degree of financial accountability and transparency.

A revamped State Forest Development Agency will act as the State Mission Directorate and will be chaired by the Chief Minister/ Forest Minister. It will solicit cross-sectoral representation and will guide the Mission activities at the State level.

At District level, the Mission implementation will be facilitated by revamped Forest Development Agencies (FDAs) and will link with District Planning Committee. The Gram Sabha, and the various Committees set up by it, will be the key institution for planning and implementation at the village level. A federation of these Committees along with a federation of self-help groups (SHGs)/ User Groups (UGs) at the cluster level will be represented in the revamped FDA at the district level. In urban areas, the ward level committees /RWAs linked to Municipality/Municipal Corporations will facilitate planning and implementation under the Mission.

F. Timeframe

The actual implementation period of the Mission will spread over 10 years, coinciding with the 12th and 13th five year plan periods. Year 2010-11 will be utilised to get the State Action Plans in place. The preparatory phase of the Mission (2011-12) will be devoted to carrying out institutional reforms, setting up of the Mission organisation, identification of sub-landscapes/areas for the Mission interventions, identification of partners, and awareness and capacity building etc. The Mission will thus have a preparatory phase, a first phase (five years) and a second phase (five years).

G. Resources

The total mission cost is estimated to be Rs 46,000 crores.

India Ecosystem Service Improvement Project in brief

1. The “India Ecosystem Services Improvement Project (ESIP)” is a pilot project in the states of Madhya Pradesh & Chhattisgarh to introduce the concept of Ecosystem services, its measurement through demonstrative investments (showcasing full cycle from capacity building, planning, planting, monitoring linking planting with livelihoods, ecosystem services and forest quality).
2. It is a 24.64 million USD grant from GEF, World Bank. The share of Madhya Pradesh is approximately 8.9 million USD .
3. The Mission Director for the Green India Mission, Ministry of Environment, Forest and Climate Change, GOI is the National Project Director for ESIP. Indian Council of Forestry Research and Education (ICFRE), Dehradun has been identified as the active partner of the project in the fields of carbon measurement and up-scaling of SLEM best practices.
4. The ESIP has been formally launched on 13th July 2018 by the National Project Director at the Ministry of Environment, Forest and Climate Change, New Delhi.

5. Higher level objectives:

1. to contribute to increasing global carbon sequestration
 2. to reverse land degradation
 3. to conserve globally significant bio-diversity
6. **The Project Development Objective (PDO)** is to improve forest quality, land management and non-timber forest produce (NTFP) benefits for forest-dependent communities in the selected landscapes in Madhya Pradesh and Chhattisgarh.
7. **Key PDO Indicators:** The project development objective will be measured through following key indicators. The PDO indicators, enumerated below, reflect outcomes attributable to the combined capacity building and investment activities proposed under the project.
1. People in targeted forest and adjacent communities with increased monetary or non- monetary benefits from forests (disaggregated by: female; ethnic minority / indigenous people)
 2. Land area where sustainable land management practices were adopted as a result of the project
 3. Average cumulative carbon sequestered per hectare in areas supported by the project
 4. Targeted beneficiary groups engaged in participatory planning under the project

5. Direct project beneficiaries, of which female

8. ESIP : Underlying Principles

1. Forests are an important safety net for India's rural poor.
2. Forests are a repository of significant biodiversity.
3. Degrading forests impact agriculture and livestock productivity and disproportionately impact the poor.
4. While forest degradation contributes to climate change, forests are also threatened by the changing climate.
5. India has a wide range of policies, conventions and institutions serving as instruments of action.
6. The Green India Mission (GIM) is a nationwide response to climate change.
7. The Ecosystem Services Improvement Project (ESIP) is strategically relevant to targets of GIM and will contribute to India's Nationally Determined Contribution (NDC) targets.
8. ESIP interventions support the goals of the GIM by demonstrating models for adaptation-based mitigation through sustainable land and ecosystem-management and livelihood benefits.

9. Implementing organisations of ESIP in Madhya Pradesh

1. ICFRE, Dehradun
 2. Forest Survey of India, Dehradun
 3. State Planning Commission, Bhopal, Madhya Pradesh
 4. MP State Bio-diversity Board, Bhopal, Madhya Pradesh
 5. State Forest Research Institute, Jabalpur, Madhya Pradesh
10. **ESIP Showcase areas:** Three L2 level landscapes (one mili-watershed each) in the districts of **Hoshangabad** (Seoni Malwa, kesla: 5D3D6k), **Sehore** (Budhni:5D4A1b) and **Betul** (Bhaunra: 5D5A2h) have been selected for demonstrative investments showcasing full cycle from capacity building, planning, planting, monitoring linking planting with livelihoods, ecosystem services and forest quality .
11. **Objective of workshop:** To facilitate the convergence of efforts of various stakeholders for attainment of key PDO indicators and hence facilitate the achievement of Higher level objectives.

Details of L1, L2 and L3 level landscapes selected under Ecosystem Services Improvement Project (ESIP)

The state of Madhya Pradesh is allocated to 8 L1 level and 18 L2 level landscapes as outlined in the table-1 and figure -1.

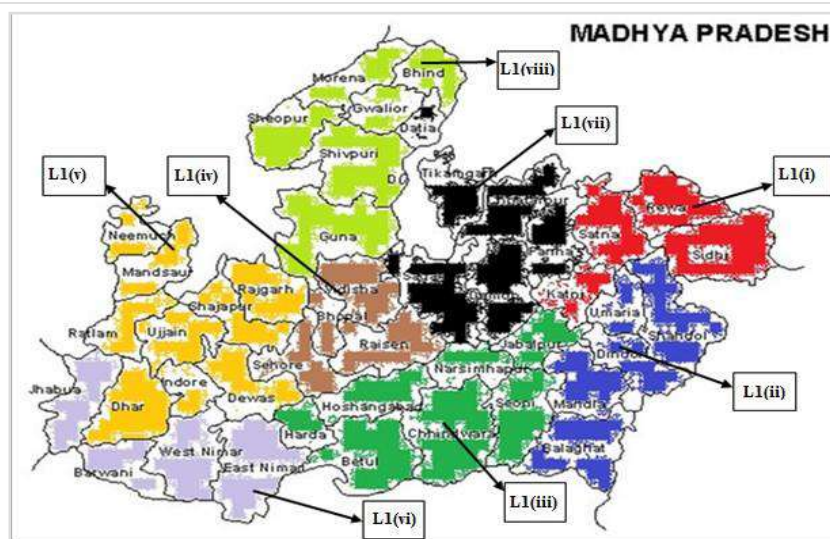

Figure 1: L1 Level landscapes of Madhya Pradesh

Table 1: L1 and L2 Level landscapes of the state of Madhya Pradesh		
L1 Landscape	Name	L2 Divisions selected
Landscape (i)	Kymore plateau	1. Satna
Landscape (ii)	Northern Hills Plains	2. Umariya
		3. S. Balaghat
Landscape (iii)	Satpura- Narmada	4. Hoshangabad
		5. South Seoni
		6. North Betul
		7. W. Betul
Landscape (iv)	Vindhya Plateau	8. Raisen
		9. Obedullaganj
		10. Sehore
Landscape (v)	Malwa Plateau	11. Dhar
		12. Jhabua

Landscape (vi)	Nimar- Jhabua Hills	13. Badwani
		14. Sendhwa
Landscape (vii)	Bundelkhand	15. South Sagar
		16. S. Panna
Landscape (viii)	Gird	17. Sheopur
		18. Shivpuri

For implementing ESIP project in the state of Madhya Pradesh, three L2-level landscapes (3 mili-watersheds and 18 L3-level micro watersheds spread over an area of 20,618.47 ha) have been selected in Betul (5D5A2h: 9,580.58 ha), Hoshangabad (5D3D6k: 6,631.64 ha) and Sehore (5D4A1b: 4,406.23 ha) districts respectively. Betul and hoshangabad are part of Satpura Narmada while Sehore is part of Vindhyan Plateau (L1 level) landscape as detailed in table-2.

Table 2: L1, L2, L3 level landscapes selected for implementation of ESIP

S.No.	L1 Level Landscapes	L2 Level Landscapes		L3 Level Landscapes	Forest Area (ha)				Non Forest Area (ha)	Total Area (ha)
		Division	Mili-watershed		Dense Forest	Open Forest	Blank	Total Forest		
1	Satpura-Narmada	Hoshangabad	5D3D6k	7(5D3D6k1-7)	5,947.25	128.93	491.61	6,567.80	63.85	6,631.64
2		North Betul	5D5A2h	6(5D5A2h1-6)	3,622.99	1,063.96	754.28	5,441.23	4,139.34	9,580.58
	Satpura-Narmada Total				9,570.24	1,192.89	1,245.89	12,009.03	4,203.19	16,212.22
3	Vindhya Plateau	Sehore	5D4A1b	5(5D4A1b1-5)	1,187.83	1,443.48	98.19	2,729.50	1,676.75	4,406.25
Total	2	3	3	18	10,758.08	2,636.37	1,344.08	14,738.53	5,879.94	20,618.47

Table 3: Demographic details of project areas

Division	villages	male	female	total	HH	Sex ratio	sc	st	sc %	ST %	literacy %
Hoshangabad	20	5616	5233	10849	2135	932	586	7630	5.40	70.33	47.92
Sehore	8	2381	2059	4440	921	865	921	1540	20.74	34.68	55.58
Betul	8	2819	2710	5529	1162	961	424	4241	7.67	76.70	50.12
total of project	36	10816	10002	20818	4218	925	1931	13411	9.28	64.42	51.20

District profile: Hoshangabad

Hoshangabad lies in the Narmada River valley and the Narmada form the northern boundary of the district. Another major river of the district is Tawa which is tributary of Narmada River. The water reservoir on Tawa River provides irrigation to a large part of the district, which is known for its wheat and soybean production. Tawa dam is a major irrigation system in the district. About 60% of the total area of Hoshangabad district is irrigated by Tawa canal system. Another important river is Denwa which originates from south – eastern part of the district and flows from east to west before joining Tawa river. The other prominent rivers of the district are Moran, Ajnal, Ganjal and Dudhi. A large part of the district is covered by beautiful mountain ranges of Satpuda hills and famous hill station Pachmadi is located in these hills.

Diagram 1: Hoshangabad District Map



The district is situated between 21°53' to 22°59' latitude and 76°47' to 78°44' longitude. The altitude varies from 220 meter to 780 meter above mean sea level. The average rainfall of the district is 1225 mm and temperature varies from minimum average temperature 15° C to max. average temperature of 34° C. The total area of the district is 6703 sq. km. and the famous Satpuda Tiger Reserve lies in the beautiful forests of the district. Geographically the district can be divided into two prominent formations, the plateau of Budhimai and Satpura Mahadev mountain ranges. The area may be divided into three zones on the basis of the Physiography (1) the Satpura range in the south, (2) An alluvial plain in the middle and (3) Badland topography zone confined to the vicinity of Narmada river. The maximum width of the valley between Satpura and Narmada river is about 30 kms. Soils of the area are characterized by black grey, red and yellow colors,

often mixed with red and black alluvium and ferruginous red ravel or lateritic soils. These soils are commonly known as black soils. About 15% of the area is covered by sandy loam soils immediately on the high bank of Tawa river. Remaining part is occupied by clay loam with big pockets of sandy clay loam and sandy loam. District is very rich in the field of agriculture due to good sources of irrigation and fertile alluvial soil. Wheat and gram are the main crops grown during Rabi season. Soya bean, Mustard, Til and Groundnut are the main oilseeds produced here. The farmers have started the production of Sunflowers and Basmati variety of Paddy also.

There is one territorial forest division and one National Park in the district. For the purpose of Green India Mission, L2 landscapes selected lie in Hoshangabad Territorial Forest Division.

Demography :

As per 2011 census data of the district are as follows:-

Total area of the district		6703 sq.km.
Literacy rate		75.3%
No. of villages		961
No. of households		2557199
Population	Rural	851364
	Urban	389,986
	Total	1241350
Population	Male	648725
	Female	592625
	Total	1241350
Scheduled caste population		205007
Scheduled tribe population		197300

Brief Profile of Milli-Watershed:

Brief Profile of Milli-Watershed:

List of Villages

Divisions Name	Name of the Range	Milli Water Shade Code	Name of Villages Included in Water shade	Compartment No.
Hoshangabad	Sukhtawa, Itarsi and Banapura	5D3D6k	Kohda, Pipariya Khurd, Pipalgota, Banspani, Bhanwda, Nayagaon, Ghogra, Nandrawada, Badpura, Jodal, Sotachikli, Jondal, Ranjhi, Bhanthna, Kebalajhir, Salai, Chandakhad, Narri, Gotawari, Lalpani, Khatama	RF 156, RF 159, RF 160, RF 161, RF 163, RF 164, RF 170, PF 171, PF 172, PF 173, RF 183, RF 184, RF 185, RF 186, RF 5, RF 168, RF 169, RF 170, PF 172, PF 173, RF 266 bp, RF 267bp, PF 28, PF 32, RF 163, RF 164, RF 165, RF 166, RF 167, RF 168, RF 169, RF 170, PF 171, PF 172, RF 6, RF 7, PF 32, RF 166, RF 166, RF 167, RF 169, RF 267bp, PF 420, RF 263bp, RF 264bp, RF 266bp, RF 267bp

Sex Ratio

The overall sex ratio of these villages are 934 , which implies that there are 943 females per 1000 males. The child (0-6 years) sex ratio is better then total sex ratio and it is 994 of these villages. Piploda Village has lowest child sex ratio of only 648. The Sex ratio among STs is 1064.

Villagewise details are as follows :

Block	Village	Total Sex Ratio	Child Sex Ratio (0-6 Years)	Sex Ratio in ST
Seoni Malwa	Banapura	898	766	852
	Jondhal	994	957	963
	Sota Chikhali	875	1042	1190
	Gotabarri	851	824	967
	Narri	1031	920	893
	Chandakhad	930	879	944
	Keolajhir	838	775	925
	Salai	904	1000	1106
	Bhawanda	1121	1326	1182
	Banspani	891	1000	1122
	Pipalgota	919	648	705
	Nayagaon	969	1200	1239
	Nanderwada	902	1286	1425
	Ghoghara	895	917	1025
Kesala	Khatama	1033	1244	1204
	Kohda	888	982	1106
	Pipariya Khurd	995	874	879
	Lalpani	871	886	1016
	Bhatna	924	1200	1299
	Ranjhi	1026	1185	1155
Total		934	994	1064

Population composition

The total STs Population in these village are 7630, which is 70% of the total population. Banspani and Bhatna village have 100% percentage tribal population. Only 5.4% population belongs to Scheduled Castes in these villages. Villagewise details are as follows :

Block	Village	Total Population	Scheduled Castes	Scheduled Castes %	Scheduled Tribes	Scheduled Tribes %
Seoni Malwa	Banapura	803	152	18.93	191	23.8
	Jondhal	311	4	1.29	291	93.6
	Sota Chikhali	690	13	1.88	632	91.6
	Gotabarri	324	82	25.31	242	74.7
	Narri	595	19	3.19	534	89.7
	Chandakhad	444	44	9.91	234	52.7
	Keolajhir	430	1	0.23	393	91.4
	Salai	318	6	1.89	312	98.1
	Bhawanda	490	2	0.41	475	96.9
	Banspani	174	0	0.00	174	100.0
	Pipalgota	497	3	0.60	493	99.2
	Nayagaon	378	0	0.00	377	99.7
	Nanderwada	2121	193	9.10	336	15.8
	Ghoghara	252	6	2.38	224	88.9
Kesala	Khatama	496	20	4.03	475	95.8
	Kohda	742	41	5.53	489	65.9
	Pipariya					
	Khurd	1091	0	0.00	1074	98.4
	Lalpani	320	0	0.00	304	95.0
	Bhatna	152	0	0.00	152	100.0
	Ranjhi	231	0	0.00	228	98.7
	Total	10859	586	5.4	7630	70.3

Literacy Rate

The overall literacy rate (7 years and above) of these villages are 52.5 %, in which male literacy is 31.6 % and female literacy is 20.9 % in these villages. 47.5 % of the population in these villages are illiterate and illiteracy among female is more than 79 %.

Village wise Details are as follows:

Block	Village	Total Literacy	Male	Female
Seoni Malwa	Banapura	59.8	35.0	24.8
	Jondhal	48.6	28.0	20.6
	Sota Chikhali	51.9	33.9	18.0
	Gotabarri	56.2	37.7	18.5
	Narri	55.3	30.1	25.2
	Chandakhad	64.6	38.5	26.1
	Keolajhir	42.8	27.0	15.8
	Salai	44.3	27.0	17.3
	Bhawanda	44.9	28.2	16.7
	Banspani	7.5	6.3	1.1
	Pipalgota	49.1	27.4	21.7
	Nayagaon	58.7	33.9	24.9
	Nanderwada	67.8	40.6	27.2
	Ghoghara	50.0	31.7	18.3
Kesala	Khatama	47.2	27.2	20.0
	Kohda	53.8	32.2	21.6
	Pipariya Khurd	39.0	23.6	15.4
	Lalpani	39.7	28.1	11.6
	Bhatna	44.1	25.7	18.4
	Ranjhi	32.9	19.0	13.9
Total		52.5	31.6	20.9

District profile: Sehore

Sehore stands in the foot hills of Vindhyaachal range in the middle of Malwa region. The district lies between 22°31' to 22°40' North latitude and 76°22' to 78°8' East longitude. The large extent of the district is part of Malwa plateau. The district mainly constitutes of following three geographical formations:-

1.	Malwa plateau	58%
2.	Vindhyaachal Mountain rage	22%
3.	Narmada valley	20%

The altitude varies from 282 meter to 666 meter above mean sea level. The eastern part of the district is covered with sandstone and shales whereas the western part is covered with sandstone and basalt. Most of the soil on malwa plateau is black soil. Alluvial soil is present in the area lying near Narmada river. The average annual precipitation in the district is 1100 mm. and average annual temperature varies from a minimum of 19.02° C to maximum of 31.94° C. Major rivers of the district are Narmada and Parvati. The main tributaries of Narmada passing through the district are Kaken, Seep, Kolar, Amber, Bhagner and Dhaboi. Parvati river has its origin in Sehore district itself which originates from Govindpur village and has Ajnal, Papnas, Sewan etc. as its main tributaries.

Figure 1: Sehore District Map



There is only one territorial forest division in the district namely Sehore forest division, which has been selected for GIM.

According to the 2011 census Sehore District has a population of 1,311,008. The district has a population density of 199 inhabitants per square kilometre (520/sq mi). Its

population growth rate over the decade 2001-2011 was 21.51%. Sehore has a sex ratio of 918 females for every 1000 males, and a literacy rate of 71.11%. (Data Source : Census, 2011) Schedule Caste form 20.69% and Schedule Tribe form 11.10% of the total population of the district. Large number of worker population, about 39%, work as agricultural laborer.

Demography :

As per 2011 census data of the district are as follows:-

Total area of the district		6578 Sq Km
Literacy rate		70.1 %
No. of villages		1031
No. of households		255430
Population	Rural	1062870
	Urban	248462
	Total	1311332
Population	Male	683743
	Female	627589
	Total	1311332
Scheduled caste population		271282
Scheduled tribe population		145512

Brief Profile of Milli-Watershed:

Table 1 - List of Villages						
Divisions Name	Name of the Range	Milli Water Shade Code	Name of Villages Included in Water shade	Compartment No.	Gram Panchayat	Name of the Committee
Sehore	Budhni	5D4A1b	Akola,	646, 647, 648, 649, 645, 650, 651, 652, 653, 654, 644	Akola	Hathlewa, Nayapura, Paraswada, Khatpura, Saidgunj, Akola, Bansapur
			Pahadkhedi, Hathlewa, Paraswada		Pahadkhedi	
			Khatpura, Saidgunj,		Khatpura	
			Chachmaou,		Jahapur	
			Nayapura, Bansapur		(Data Not found in census2011)	

Sex Ratio

The overall sex ratio of these villages are 865 , which implies that there are 865 females per 1000 males. The child (0-6 years) sex ratio is better then overall sex ratio and it is 953 of these villages. The Sex ratio among STs is 857.

Table 3 - Village-wise details are as follows								
	Chachmau	Khatpura	Hathlewa	Paraswada	Saidganj	Akola	Pahar Khedi	Naganpur
Total Sex Ratio	905	757	774	1026	945	974	857	770
Child Sex Ratio (0-6)	692	903	654	1094	1229	1210	889	412

(Child sex ratio in Naganpur (412) Hathlewa (654) and Chachmau (692) are serious matter of concern in social aspects.)

Population composition

The totals STs Population in this village are 1540, which is 34.7% of the total population. Khatpura village has highest percentage of tribal population of 50%. Among the tribes, 53.8 % are male and 46.1 % of the population belongs to the females.

Table 4 - Villagewise details are as follows								
	Chachmau	Khatpura	Hathlewa	Paraswada	Saidganj	Akola	Pahar Khedi	Naganpur
Total Population	141	1462	298	468	457	991	492	131
Scheduled Castes	0	377	31	114	49	260	125	5
Scheduled Tribes	113	742	84	150	349	15	0	87

Literacy Rate

The overall literacy rate (7 years and above) of these villages are 57 %, in which male literacy is 61.3 % and female literacy is 38.6 % in these villages. 42 % of the population in these villages is illiterate and illiteracy among female is more than 61 %.

Table 5 - Village wise literacy details								
	Chachmau	Khatpura	Hathlewa	Paraswada	Saidganj	Akola	Pahar Khedi	Naganpur
Total Literacy	50.4	50.2	58.4	59.2	52.7	68.0	60.4	49.6
Male	59.5	58.3	60.7	64.5	63.0	77.1	74.7	54.1
Female	40.3	39.5	55.4	54.0	41.9	58.7	43.6	43.9

Table 6 - Important Statistics relating to works participation								
	Chachmau	Khatpura	Hathlewa	Paraswada	Saidganj	Akola	Pahar Khedi	Naganpur
Total Workers								
Total	77	770	151	244	220	399	229	70
Males	45	519	99	132	143	282	147	42
Females	32	251	52	112	77	117	82	28
(i) Main Workers								
Total	44	191	62	98	44	101	36	43
Males	27	168	36	73	34	79	31	28
Females	17	23	26	25	10	22	5	15
(ii) Marginal Workers								
Total	23	202	6	64	21	62	101	8
Males	8	60	1	15	7	22	50	1
Females	15	142	5	49	14	40	51	7
Non-Workers								
Total	64	692	147	224	237	592	263	61
Males	29	313	69	99	92	220	118	32
Females	35	379	78	125	145	372	145	29

District profile: Betul

Betul is one of the southern districts of Madhya Pradesh which form boundary with Maharashtra state. This district lies almost wholly in the Satpura Plateau.

Diagram 1: Betul District Map

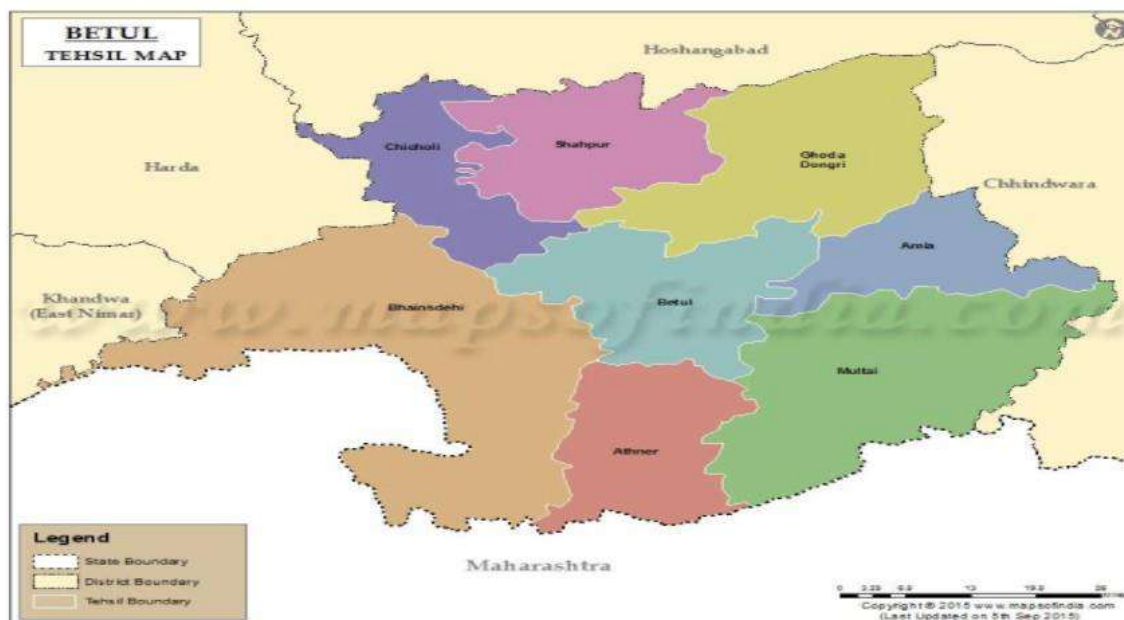

It occupies nearly the whole width of the Satpura ranges between the valley of Narmada on the north and the bearer plains on the south. Being located on Satpura hill range, the terrain is hilly with small hillocks spread all over. The district extends between 21°22' to 22°24' north latitude and 77°10' to 78°33' east longitude and forms a compact shape, almost a square with slight projection on east and the west. The altitude ranges between 353 meter above mean sea level to 1078 meter above mean sea level. The country is essentially a highland tract, divided naturally into three distinct portions, differing in their superficial aspects, the character of their soil and their geological formation. The northern part of the district forms an irregular plain of the sandstone formation. It is a well-wooded tract, which has a very sparse population and little cultivated land. In the extreme north a line of hills rises abruptly out of the great plain of the Narmada valley. The central tract alone possesses a rich soil, well watered by the Machna River and Sapna dam, almost entirely cultivated and studded with villages. To the south lies a rolling plateau of basaltic formation (with the sacred town of Multai, and the springs of the Tapti River at its highest point), extending over the whole of the southern face of the district, and finally merging into the wild and broken line of the Ghats, which lead down to the plains. This tract consists of a succession of stony ridges of trap rock, enclosing valleys of basins of fertile soil. The climate of Betul is fairly healthy. Its height above the plains and the neighborhood of extensive forests moderate the heat, and render the temperature pleasant throughout the greater part of the year. During the cold season the thermometer at night falls below the freezing point, little or no hot wind is felt before the end of April and even then it ceases after sunset. The nights in the hot season are comparatively cool and pleasant. During the monsoon the climate is very damp and at times even cold and raw, thick clouds and mist enveloping the sky for many days together. Average

temperature varies from 10° C in winter to 41° C dry summer. The average annual rainfall is 1100 mm.

The major rivers flowing in the district are the Ganjal River (a tributary of the Tapti River), and the Morand River and the Tawa River (tributaries of the Narmada River). The Tapti River originates from Multai in the Betul district. Betul district possesses large coal reserves and is known for Northern Coal Field Limited mines at Patha Kheda. Soil is basically sandy, red murram, clay loam and black soil. Due to abundance of forest in the district, there are three territorial forest divisions in the district namely North, South & West territorial forest division and one Forest Development Corporation is also there. For the purpose of GIM, L2 landscapes have been selected in North territorial forest division and West territorial forest division of Betul district.

Demography :

The 2011 census data of the district are as follows:-

Total area of the district		10043 sq.km.
Literacy rate		68.9%
No. of villages		1344
No. of households		328484
Population	Rural	640358
	Urban	309151
	Total	1575362
Population	Male	799236
	Female	776126
	Total	1575362
Scheduled caste population		159296
Scheduled tribe population		667018

Brief Profile of Milli-Watershed:

List of Villages

Divisions Name	Name of the Range	Milli Water Shade Code	Name of Villages covered in milli Water shade
North Betul	Bhora	5D5A2h	Kachar, Handipani, Kuppa, Tater, Koylari, Bhouradhana, Banabehda, Koyalbuddi

Sex Ratio

The overall sex ratio of these villages are 961 , which implies that there are 961 females per 1000 males. The child (0-6 years) sex ratio is less then the overall sex ratio and it is 890 of these villages. Banabehda Village has lowest child sex ratio of only 667. The Sex ratio among STs is 984.

Villagewise details are as follows :

Particulars	Kuppa	Handi-pani	Kachhar	Koyalari	Koyal Buddi	Banabehda	Tetar Mal	Tetar Ryt	Total
Total Sex Ratio	892	991	971	953	1117	922	970	1210	961
Child Sex Ratio (0-6 Years)	1000	925	982	696	1000	667	1125	1000	890
Total Sex Ratio in ST	903	994	1028	957	1125	939	969	1177	984

(Child sex ratio in Banabehda (667) and Koyalari (696) are matter of serious concern in social aspects.)

Population composition

The Scheduled Tribes Population in this village is 5529, which is 76.6% of the total population. Koyal Buddi village have 99% percent tribal population. Only 7.6 % population belongs to Scheduled Castes in these villages.

Villagewise details are as follows :

Particulars	Kuppa	Handipan i	Kachha r	Koyalar i	Koyal Buddi	Banabehd a	Tetar Mal	Tetar Ryt
Total Population	948	681	1498	543	326	1065	331	137
Scheduled Castes	29	5	139	129	0	122	0	0
Scheduled Tribes	689	654	880	409	323	830	321	135

Literacy Rate

The overall literacy rate (7 years and above) of these villages are 49.88 %, in which male literacy is 58.85 % and female literacy is 40.55 % in these villages. 50 % of the population in these villages are illiterate and illiteracy among female is about 60 %.

Village wise Details are as follows:

Particulars	Kuppa	Handi-pani	Kachhar	Koyalari	Koyal Buddi	Banabehda	Tetar Mal	Tetar Ryt	Total
Total Literacy	55.17	31.28	50.47	56.72	46.63	51.92	52.87	56.93	49.88
Male	69.86	38.01	59.87	61.15	46.75	60.29	64.29	64.52	58.85
Female	38.70	24.48	40.79	52.08	46.51	42.86	41.10	50.67	40.55

Topics for panel members

1. Shri S P Rayal, PCCF Working Plan: Vision of department for carbon measurement through the provisions of working plans.
2. Shri BK Mishra, APCCF protection: Role of *Dendrocalamus strictus* in increasing the forest productivity through under planting in teak forests having medium stock density showing degradation.
3. Shri Ch Muralikrishnan, Director SFRI: Outlook of NTFP at national and state level, its role in providing livelihood opportunities to forest dependent communities.
4. Shri Giridhar Rao, APCCF Working Plan: Capacity building of working plan establishment for assessment of carbon stocks in the plan areas.
5. Smt. Hymawati Barman, Commissioner Rajiv Gandhi Mission for watershed management: Watershed treatment methods and plans for tackling the issues of soil erosion and water conservation.
6. Shri BB Singh CEO Bamboo mission: Planting techniques of *Bambusa balcooa* in farmlands for increasing income of progressive farmers, market linkages and possibilities of enrolling farmers of the landscape in Bamboo mission.
7. Shri Anurag Srivastava: Assessing carbon stocks and rate of carbon sequestration in ESIP landscapes. Data collection, capacity building, testing the methodology agreed upon by FSI and ICFRE, roadmap for assimilation of technology and bringing the whole GIM under its purview.
8. Shri P C Dubey APCCF R&E: New nursery techniques for raising fast growing varieties of plants to be taken up for planting in ESIP landscape with special emphasis on soil testing and working in plantation areas and in nurseries to ensure replenishment of deficient nutrients.
9. Shri Abhay Kumar Patil APCCF Vigilance and Complaints: Proper harvesting, processing, value additions and marketing networks for NTFP especially in reference to the landscapes of Sehore, Hoshangabad and North Betul Divisions.
10. Shri Ramesh Gupta APCCF Admin-1: Possibilities of convergence of line departments with forest department for fulfilling the objectives of ESIP.
11. Shri Pushkar Singh, APCCF Development: Meeting the objective of Green india Mission, of creation of additional carbon sinks of 2.5 to 3 billion tons by 2030 through various sub-missions of GIM through interventions in moderately dense forest showing degradation, open forests, non forests and agricultural lands.

12. Shri Ramesh Shrivastava Senior Advisor Planning: Monitoring and evaluation of social development indices in the ESIP landscape: present practices and future plans.
13. Shri Aseem Shrivastava APCCF Monitoring and Evaluation: Monitoring and evaluation of plantations and carbon sequestration in the ESIP landscape: present practices and future plans.
15. Shri Vijay Ambade APCCF Projects: Forest carbon assessment methods of FSI.
16. Shri Chittaranjan Tyagi Senior Advisor Planning: Participatory planning tools for landscape development planning, up-scaling SLEM best practices, addressing livelihood issues of the project areas vis a vis sustainable management of NTFP.
17. Shri MS Dhakad MD Fisheries Federation and Shri Saxena, Director Fisheries: Employment opportunities for the landless forest dependent communities through pisciculture.
18. Shri Bibhash Kumar Thakur, Commissioner Sericulture: Employment opportunities for the landless forest dependent communities through sericulture.
19. Smt. Kiran Bisen DFO West Chhindwara: Creating livelihood opportunities for forest dependent people through exploration of opportunities in the industrial sector.
20. Dr. R K Rokde, Director Animal Husbandry: Employment opportunities for the landless forest dependent communities through animal husbandry, with special reference to Kadaknath and support for increasing milk production in the landscape.
21. Shri Mohan Lal Meena, Director Agriculture: bringing the agricultural land in the ESIP landscape under sustainable land use practices and ensuring convergence of various programs to double the income of farmers during the project period.
22. Shri Satyanand, Director Horticulture: Beneficiaries oriented schemes of horticulture department focused at small and marginal farmers helping them achieve the objectives of doubling the farmer's income by 2022.
23. Shri S. D. Sharma DDG Research ICFRE: Detail plan for carbon estimation in ESIP landscapes.
24. Dr. Anupam Joshi Co-Task Team leader, World Bank: Global trends in carbon measurement and IPCC accepted methodologies as per UNFCCC.
25. Dr. Prakash Lakhchaura: Forest carbon assessment methods of FSI.
26. DIG Forests MoEF&CC: National scenario for carbon monitoring.

Issues of Concern

The ESIP project Appraisal Document has following expressed assumptions

1. The project will help develop and refine a national system for measuring and monitoring carbon stocks and fluxes, an activity which is currently being pilot-ed by the Forest Survey of India (FSI).
2. At the state level, the State Forest Departments will be the main beneficiaries of strengthened institutional capacities, new technologies, and enhanced carbon measurement and monitoring systems.
3. Indicator 3 for the Project Development Objective in the result framework en-visages “average cumulative carbon sequestered in areas supported by the project will improve for the base line 2.53 tons/ha/year to 2.78 tons/ha/year”
4. While these estimates are for the entire Indian forests, another study¹⁰ lists carbon stocks of 125.02 Mt, 105.19 Mt and 114.18 Mt for the years 2003, 2005 and 2007 respectively in the Central Indian Highlands (harboring 10.49 percent of India’s forest cover at 80,788 sq km). Taking the biomass carbon pools (after Ravindranath and Murthy 2010¹¹) above ground growth rates of 1.5 t/ha/yr for moderately dense and 3.56 t/ha/yr for degraded open forest for the baseline, provides an average of 2.53 tC/ha/yr.

Issues of concern:

- (1) The values 1.5 t/ha/yr and 3.56 t/ha/yr do not figure in the stated reference. Thus indicator 3 in PDO needs to be re-affirmed.
- (2) The reference: "Sheikh et al: Forest carbon stocks and fluxes in physio-graphic zones of India. Carbon Balance and Management 2011 6:15" gives the following data for the Central highlands landscape:

Table 6 Physiographic zone wise “Gain” “loss” default values of CO₂ and annual rate of CO₂ changes

Physiographic zone	Atmospheric CO ₂ (Mt) (ASP I)		Atmospheric CO ₂ (Mt) (ASP II)		Annual rate of CO ₂ flux ASP I		Annual rate of CO ₂ flux ASP II	
	Gain (+ve)	Loss (-ve)	Gain (+ve)	Loss (-ve)	Sequestration Mt yr ⁻¹	Emission Mt yr ⁻¹	Sequestration Mt yr ⁻¹	Emission Mt yr ⁻¹
Central highlands	-	72.78	32.99	-	-	36.39	16.50	-
Total	202.22	574.19	313.23	541.66	101.11	287.09	156.61	270.83

Thus, while carbon was released in the first assessment period, it was sequestered in the second assessment period. The exact values for present will need to be re-affirmed. It must

be emphasized here that for forests with a majority of old trees, the growth values will usually be negative.

- (3) The average figure of 2.53 tC/ha/yr has been computed as a simple average of the values 1.5 t/ha/yr and 3.56 t/ha/yr. However, the computation should have included the areas for these two kinds of forests as weighing factors, since moderately dense forests and degraded open forests do not occur in a 1:1 ratio. When we have updated values for both the forest types, the average figure will need to be re-computed for the project area.

- (4) Since TC is a function of AGB, precise computation of AGB should be taken as a target for pragmatic reasons. This would also be in line with the objectives of the GIM, and also in line with the target set in the PAD.
- (5) With project annual growth rate of above ground biomass is taken to be – 10% over baseline. How we reach this target of 10% is not clear. Why not, say, 8% or 12%? The target for Green India Mission has been set at a much conservative 1.5%. The target for the project would, thus, need to be re-assessed, taking into consideration the physiological abilities of the plant species chosen and the locations where they are planted, incorporating the process models as suggested by the IPCC.

Issues of discussion and resolution with world bank (ESIP)

S.N o.	Issues	action taken	status reported by WB	status as per MPFD 28/6/2018	status as per MPFD 7/3/2019
1	point 7: fund transfer to DDOs other than DFOs not provided for in PAD	will be clarified	Resolved, there is no need for a separate account	there are DDOs other than DFO viz CCF RnE. we need to include them in process especially with respect to nursery upgradation	Included as DDOs
2	point 7: specialised agencies for focussed M&E	Will be clarified	Resolved, once project implementation has progressed, a specialized agency for M&E and developing an MIS can be	whose responsibility, it would be to contract the said agency for M&E.	SPIU requires guidance of bank regarding agency for M&E.
3	point 16: "state forest departments to maintain accounts in customized accounting software": no such software exists in madhya Pradesh	separate manual accounts will be maintained by the DDOs.	It is advised that a specialized accounting software is used	specialised accounting software needs to be elaborated please	SPIU MP in consultation with TALLY Regional office is in the process of selecting a service provider for procuring and training staff in ESIP units for accounting through TALLY.
4	Statewise project fund allocation details not provided in PAD	will be clarified.	This is provided in the Project Implementation Plan (see pages 38-39)	state wise splitting not provided for in the investment for forestry operations	Same as on 28.6.2018
5	conflict in the provision of PIP and cost table 1. the PIP point 10.5 provides, "Specialized staff for technical matters will support the State Project Director. These will include Forestry / Ecosystems Service Specialist, Knowledge Management & Training Specialist, Database & GIS Expert and Social Development / Community Mobilization Specialist. Further specialist staff for project management matters will also form an integral part of the State PIU." (page 36) 2. the cost table provides no resource in the point 4.3.1 to 4.3.4 for above. (Page 57 of APO)		Please contract the specialized staff, as it is budgeted for in the project.	cost table does not provide for budget to states. may be suitably modified.	Same as on 28.6.2018
6	for IUFR submission CAAA access needed	request sent to Sri JP Singh of CAAA to provide system access to submit claims	Please follow up with the CAAA.	not resolved. The CAAA site advises "IUFR claims: (i) prior approval of Task team leader (World Bank) obtained and copy thereof attached with claims. I have already submitted the claim to the World Bank team. Kindly provide prior approval of task team leader, so that it could be submitted to CAAA	Reimbursement claim upto 30 Sept. 2018 for Rs 55.87 Lakh Settled. Claim with Rs 16.27 Lakh pending for TTL approval. Rs 4000 & Rs 14,000 Not accounted for IUFR dated 31 March 2018, 30 Sept. 2018.
7	We had proposed in APO to engage specialized agencies like SFRI, MFP federation and PPSUS to carry out specialised tasks requiring knowledge base and skill sets. we depend upon them to facilitate our function. It was presented and agreed upon by the national Project Steering committee. But later on the arrangement was rejected by the procurement department of the World Bank. State has groomed them for this purpose only. Denying their involvement in execution of the project will adversely affect the progress of the project.		The procurement plan for direct selection was approved. The justification to use these agencies needs to be strong and meet the requirements set forth in Consultants Guidelines, particularly eligibility criteria and conflict of interest clauses, in order to avoid mis-procurement.	issue of hiring PPSUS and SFRI not yet resolved. we submitted the rationale but was not accepted by procurement team. S	World Bank Task Team Leader, ESIP, vide the email dated 7.8.2018 informed SPIU MP that institutions being part of the GoMP, is not eligible to receive a contract for providing consulting services in the project. Hence the activity for NTFP & Biodiversity based consultancies were cancelled on STEP. Fresh ToR for the assignments prepared. (Annexure IX). New activity created on STEP on 1st March 2019 and submitted for bank's for approval.
8	Issue with STEP process. Field Units not able to upload documents even after repeated attempts.				

A brief Note on works taken up under Ecosystem Services

Improvement Project during financial year 2017-18 and 2018-19

Ecosystem Services Improvement Project has been taken up in 5d5a2h milliwatershed area of North Betul Division. The milliwatershed includes 6 microwatersheds comprising an area of 9500 hectare. The selected area includes 5500 hectare forest area and 4000 hectare of non forest area.

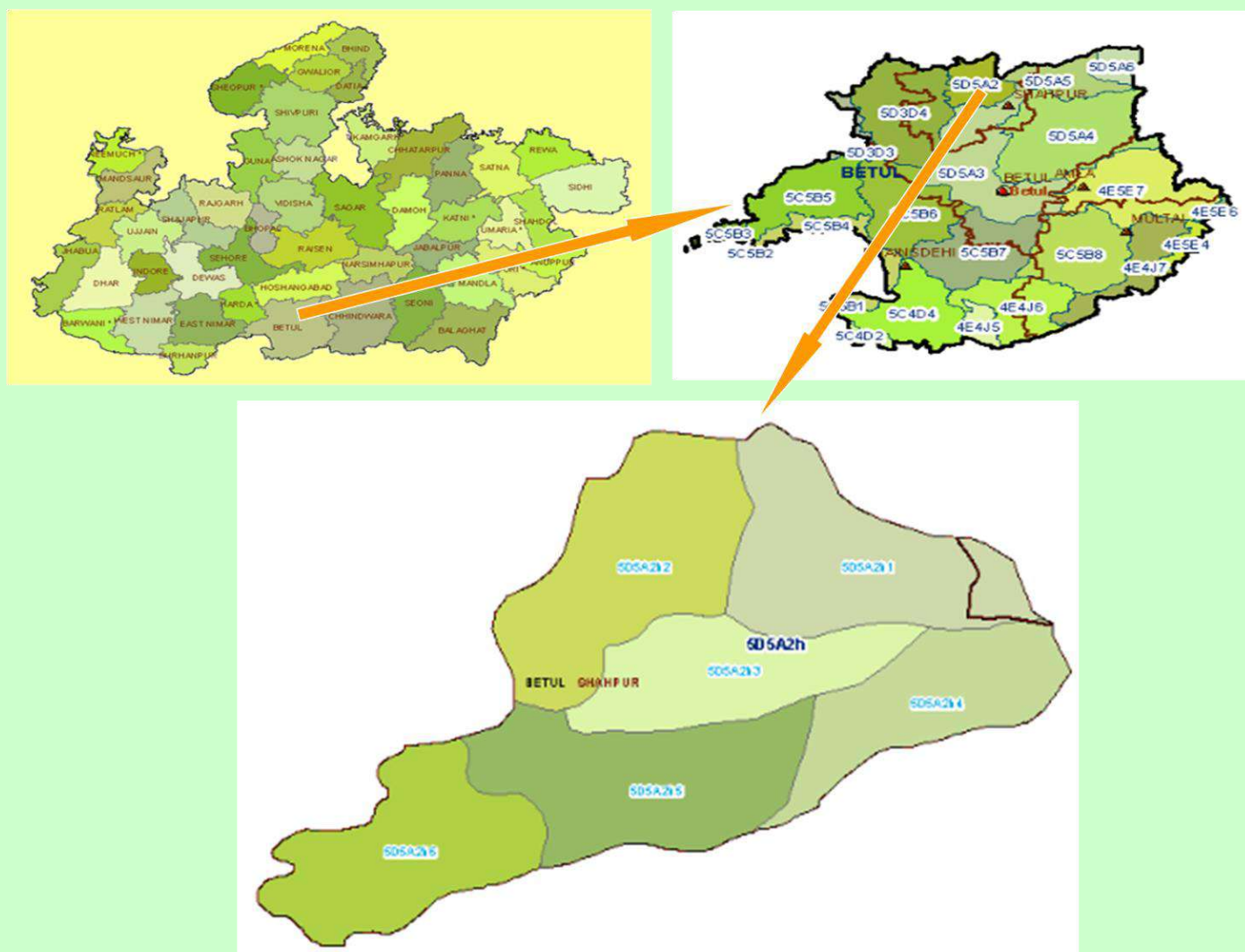

The selected milliwatershed includes eight villages namely Bhauradhana, Kuppa, Kachar, Tetar, Handipani, Banabehda, Koyalbuddi and Koylari. The socioeconomic details of these villages are as under:

S.No.	Village Name	Female population	Male Population	Total Population	No. of Families	Sex Ratio	Literacy Rate
01	Handipani	339	342	681	138	991	31-28
02	Kuppa	447	501	948	196	892	55-17
03	Tetar	238	230	468	97	1090	54-90
04	Koylari	265	278	543	106	953	56-72
05	Banabehda	511	554	1065	229	922	51-92
06	Kachar	738	760	1498	332	971	50-47
07	Bhauradhana	140	148	288	56	946	70.00
08	Koyalbuddi	172	154	326	64	1117	46-63
	Total	2850	2967	5817	1218		

Work progress in the financial year 2017-18

S.No.	Work Details	Alloted budget (lakhs)	Expenditure (lakhs)	Balance	Remarks
1	2	3	4	5	6
Support for exposure visits for frontline staff/JFMCs for improving management practices					
01	Exposure visits. (Exposure visits of 59 candidates to Chhindwara circle and BCRLIP Project) 15/03/2018 to 16/03/2018	17.50	0.59	15.00	Surrendered rupees 15.00 lakhs.
02	Staff/JFMCs workshop for improving management. (Staff/JFMCs workshop 161 candidates) 25 /01/2018		0.74		
03	Awareness activities (Posters, wall paintings). 08 Villages (2800 sq ft.) March 2018		1.17		
	Total :-		2.50		

Work progress in the financial year 2018-19

No.	Component / Activities	Units	Quantities	Sanctioned amount (Rs. Lakh)	Released amount (Rs. Lakh)	Exp.
1.6	Support for exposure visit for frontline staff / JFMCs for improving management practices	-	-	8.00	8.00	10.47
		Total	-	8.00	8.00	10.47
1.6.1	Village level awareness workshop for ESIP	Villages	8	2.00		1.34
1.6.2	Range level workshop for villagers and range staff	Range	1	0.50		0.23
1.6.3	Division level workshop for officers, line departments, JMFC members and field staff	Division	1	1.00		1.00
1.6.4	Documentation and publicity material	Division	1	2.00		0.45
1.6.5	Field visit for JMFC members and field staff to study sustainable land management practices in different areas of India.	Range	1	4.00		0.72
		Total		9.50	7.13	3.75
2.1.3	Investments in restoration works on degraded forestlands					
2.1.3.1	Site selection and survey, soil testing	ha	179	0.60		0
2.1.3.2	Fencing	rmt	18100	84.00		0
2.1.3.3	Site preparation	Ha	179	54.00		32.73
2.1.3.4	Preparation of planting material	Number	138960	16.68		0
2.1.3.5	Planting work	ha	179	0.00		0
2.1.3.6	Protection and Maintenance	ha	179	0.00		0
2.1.3.7	Soil Moisture Conservation works	ha	179	70.00		0.54
2.1.3.8	Vermicomposting units		80	16.00		7.78
		Total		241.28	192.68	41.05
4	Developing community based models for sustainable utilization of NTFP					
4.1	Mahua value addition	family	372	40.00		0
4.2	Apiculture	Number	40	5.52		0
4.3	Skill development training	Number	8	7.00		1.93
		Total		52.52	48.00	1.93
		Grand Total :-		311.30	255.80	57.20

All the works taken up during this financial year are in progress and will be completed by March 2019.

An Insight into activities taken up during 2018-19

1. Village level Workshops- Capacity building of Beneficiaries.

Village level workshops have been conducted in all the eight villages of ESIP area to communicate the objectives of the project to villagers. Various line departments like Horticulture, Rural Development, Animal Husbandary, Fisheries, Agriculture, Health and Forest Department introduced their schemes to the villagers. An awareness was generated on health, education including adult education, deaddiction, environment conservation, organic farming, livelihood opportunities, water conservation, etc. Munga (Drumstick) plants were distributed to LPG beneficiaries and pregnant women and they were told about its nutritious value.



2. Capacity building of Forest Officials

Various workshops at Range level, Division level and State level were organized to strengthen the forest field officials. Besides this, exposure visits to Bamboo and Teak plantations on private land in Harda, City Forest Sagar, High Density plantation and City Forest Ujjain, Rural Self Employment Training Institute (RSETI) Betul were conducted.

3. Carbon Sequestration through plantations and greening degraded Hills.

To improve the green cover of selected landscape the plantation activity will be taken up at four sites comprising of 179 hectare. Site preparation

will be completed during the year 2018-19 and plantation work will be taken up in the year 2019-20.

S. No.	Scheme	Range	Beat	Compartment No.	Area (Ha)	Species	No. of Plants	Project Cost
01	ESIP	Bhaura	Koyalbuddi	PF 391	75	MIxed	75000	1,92,58,474
02			Kachar	PF 389	25	MIxed	25000	55,84,949
03			Kuppa	RF 131	50	Bamboo	20000	55,33,333
04			Bhaura	PF 400	29	MIxed	5800	37,62,109
Total					179		125800	

The demand for the plants have been sent to Research and Extension, Betul Circle as follows -

S. No.	Range	Beat	Co mp art me nt No.	Area	Species along with casualty Replacement											
					<i>Teak</i>	<i>Amla</i>	<i>Kham er</i>	<i>Sisso o</i>	<i>Bambo o</i>	<i>Nee m</i>	<i>Siris</i>	<i>Kara nj</i>	<i>Chiro l</i>	<i>Beh da</i>	<i>Pelt afor um</i>	<i>Total</i>
1	2	3	4	5	6	7	8	9	10	11	12	13	14	15	16	17
1	Bhaur a	Kachar	PF 389	25	7700	3300	8800	3300	500	1100	1700	0	1100	0	0	27500
		Koyalbuddi	PF 391	75	33000	11000	16500	8800	1100	2200	2200	6700	0	1000	0	82500
		Kuppa	RF 131	50	0	0	0	0	22000	0	0	0	0	0	0	22000
		Bhaura	PF 400	29	1200	0	1200	1200	600	0	0	1800	780	0	180	6960
G Total :-				179	41900	14300	26500	13300	24200	3300	3900	8500	1880	1000	180	138960

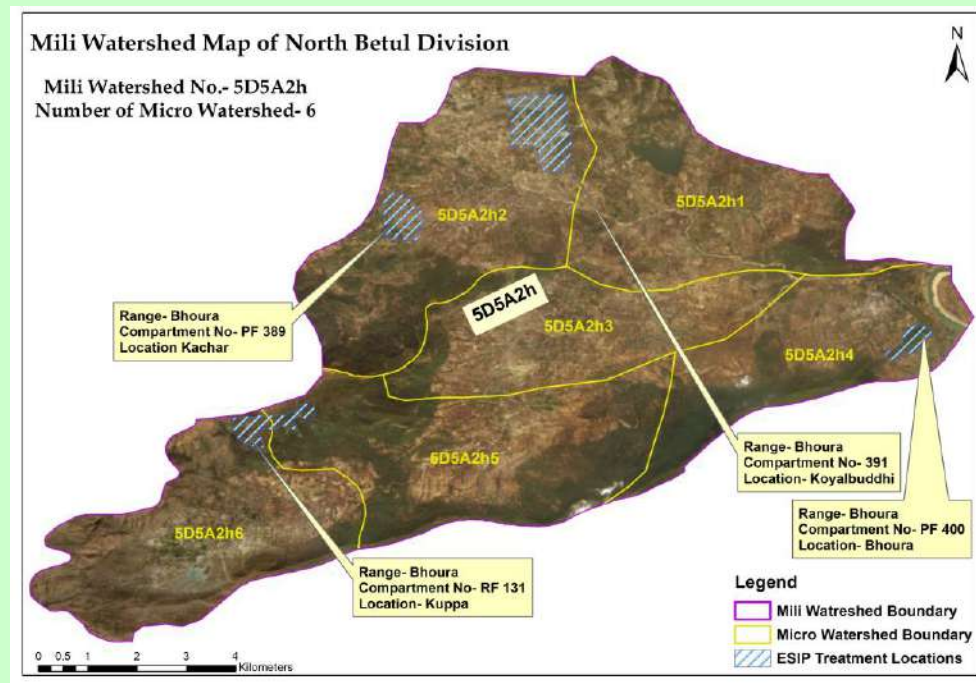

Koyalbuddi - PF 391 (75 Ha.)



Kuppa - RF 131 (50 Ha.)



Kachar- PF 389 (25 Ha.)

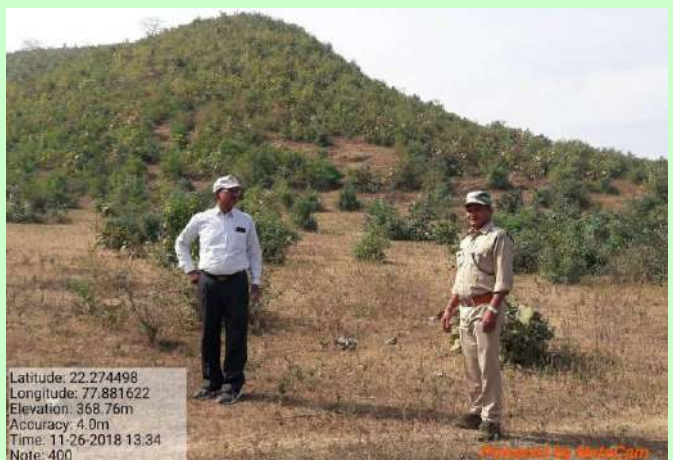

Bhaura - PF 400 (29 Ha.)

4. Increasing Trees outside Forests- Krishi Vaniki Se Krishak Samridhi Yojna -

Under the 'Krishi Vaniki Se Krishak Samridhi Yojna' of State Government villagers were provided free of cost plants based on their demand.

S. No.	Village	Beneficiaries	No. of plants distributed	Survival Per cent
01	Handipani	25	4000	66.75
02	Koylari	30	5000	46.20
03	Bhauradhana	20	3350	53.98
04	Banabehda	08	2000	40.55
05	Kachar	16	2540	57.88
06	Koyalbuddi	26	5010	37.87
	Total	125	21900	50.08



5. Reducing Biotic pressure through convergence of Ujjwala Yojana -

Camps were organised at village level to collect applications for LPG connections under Ujjwala Yojana.

S.No.	Village	Applicants	Connections Distributed
01	Handipani	40	13
02	Kuppa	70	51
03	Tetar	35	18
04	Koylari	34	17

05	Bhauradhana	21	17
06	Banabehda	55	42
07	Kachar	96	24
08	Koyalbuddi	18	07
	Total	369	189



6. Health and Hygiene- Health Camps

Two health camps were organized with the help of health department under Deen Dayal Vananchal Sewa Scheme of State Government. Keeping in view the monsoon season, 50 patients were treated in a health camp conducted on 30.06.2018 at a forest village Handipani and 110 patients from four forest villages i.e. Handipani, Kuppa, Bod and Dhar were benefitted in another camp held on 30.07.2018. Females were also made aware about their personal hygiene and health.



7. Skill Development and Livelihood

7a. Sewing

Initially basic training in sewing was started in September 2018 in all the villages by providing two machines in a village and training them through a local instructor. After the basic training, selected and interested candidates will be given professional training by a non governmental organization ‘ Self Employment Exchange Education Society Seoni’ with a cost of rupees 7500 per beneficiary and 100 per cent placement garranty. The forty days course include sewing and embroidery training. The village wise details are as follow:-

S. No.	Village	No. of sewing machines	No. of Beneficiaries
01	Bhauradhana	02	10
02	Koylari	02	06
03	Handipani	02	13
04	Banabehda	02	16
05	Kachar	02	10
06	Koyalbuddi	02	04
07	kuppa	02	06
08	Tetar	02	10
	Total	16	75

After the basic training, they were given an order to stitch 800 bags for Anubhuti program and they are stitching clothes at local level.



7b. Digital Literacy

Based on the demand of women folk of Bhauradhana village, a computer centre was established and four candidates have been given basic computer handling training. Intrested candidates will be sent for a professional course.

7c. Skill Development training to unemployed youth

Counselling sessions were conducted for unemployed youth of all the villages and five boys, one from Handipani village and four from Kuppa village had been sent for masonry/ barbending training at L & T training centre, Hyderabad for three months. After training, they were placed at L& T Construction Heavy Civil Infrastructure, Kudankulam, Tamilnadu at rupees 12200/ per month alongwith free accommodation and medical facility.

Three candidates have been selected for one month Security Guard training course by 'Self Employment Exchange Education Society Seoni' with a cost of rupees 8000 per candidate. Organization will ensure 100 per cent placement.



7 d. Establishment of Sanitary Napkin Manufacturing Unit -

A sanitary napkin manufacturing unit has been established in Bhauradhana village to empower women Self Help Group 'Aranya" of 12 women. The unit has been recently established and a training has been given to all the 12 members of SHG and local staff. The unit will cater to the demand of local Anganwadi.



8. Convergence with Horticulture Department

Under Mango and Orange plantation schemes of Horticulture Department villagers were promoted to take up the plantation activity during monsoon. One villager had opted under Cashew plantation scheme but due to less rainfall on the area, it could not be taken up. The details are as follow:-

No.	Species	Village	No. of Beneficiaries	No. of plants
01	Mango	Kuppa	04	800
02	Orange	Kuppa	03	750
		Total	07	1550



9. Pisciculture -

Based on the interest shown in village level workshops, 65000 fish seeds were provided to 41 beneficiaries of six villages. But due to less than 50 per cent precipitation in the monsoon, most of the fish were consumed or locally sold by villagers before time.

S. No.	Village	No. of Beneficiaries	No, of Fish seed
01	Handipanih	16	20000
02	Kuppa	03	16000
03	Tetar	04	9000
04	Bhauradhana	12	5000
05	Banabehda	03	10000
06	Kachar	03	5000
	Total	41	65000



10. A small step to Organic Farming -Vermicomposting

To promote organic farming in ESIP villages, eighty vermicompost units were constructed in eight villages.

S. No.	Village	No. of Beneficiaries
01	Handipani	10
02	Kuppa	10
03	Tetar	10
04	Koylari	10
05	Bhauradhana	10
06	Banabehda	10
07	Kachar	10
08	Koyalbuddi	10
	Total	80



11. Exposure Visits -

An exposure visit to Bamboo (*Bambusa balcooa*) and teak plantations on private lands in Harda was conducted for a group of 50 villagers and field staff on 20.08.2018. Twenty three beneficiaries were selected from 07 villages but again due to less precipitation in the area, beneficiaries backed out.



Besider this exposure visits to City Forest Sagar, High Density plantation and City Forest Ujjain, Rural Self Employment Training Institute (RSETI) Betul were conducted.

12. Soil and Water Conservation -

Soil and water conservation measures will bring a major ecological and economic change in the selected landscape. Efforts are being made to construct water harvesting structures both in forest and non-forest land under ESIP and in convergence with different schemes. Along with this, steps have been taken up to deepen existing water structures. Thsesse structures in forest areas will be very helpful in catering to the water requirement of wildlife in this summer season.



**Divisional Forest Officer
North Betul Division**

Sehore Forest Division (T), Budhni-Range

A brief note on works taken up under Ecosystem Services Improvement Project (ESIP)

Details of forest and non-forest area Micro watershed, under ESIP

Sl. No	Micro watershed	Forest Area (in ha)				Non-Forest Area (in ha)	Total Area (in ha)
		Dense Forest	Open Forest	Blank Forest	Total		
1	5D4A1b1	103.27	518.99	6.08	628.3507	278.76	907.106
2	5D4A1b2	672.92	377.00	16.30	1066.219	0.00	1066.216
3	5D4A1b3	115.55	366.51	5.76	487.8231	498.44	986.263
4	5D4A1b4	296.08	96.98	70.05	463.1124	104.37	567.48
5	5D4A1b5	0	83.99	0	83.99059	795.19	879.181
	Total	1187.833	1443.478	98.185	2729.496	1676.75	4406.246

ESIP Treatment Area Details

Name of the Division	Range/Beat Name	JFMCs/ Name of the Village	Compartment No.	Treatment area (in ha)	Estimated Cost (in lakh)	Expenditure (in lakh)	Remark
1	2	3	4	5	6	7	8
Sehore	Budhni	Khatpura	651	50 ha	88.70	5.50	-
		Khatpura	652	30	60.06	3.28	
		Hathlewa	646	30	60.00	3.28	
		Khatpura	651	30	60.06	3.28	
		Chachmau	661	30	60.06	3.28	
		Hathlewa	647	35	68.32	3.85	
		Nayapura	648	25	52.91	2.74	
		Akola	654	25	52.91	2.74	
		Khatpura	650	25	52.91	2.27	
		Paraswara	645	20	46.31	2.21	

Description about the plantation work to be carried out to enhance the forest cover under ESIP project

Sl No	Type of Model	Range Name	Working area/Compartment No.	Beat Name	Working area (in ha)	Number of Plants	Name of the Plantation species
1	Ecosystem Services Improvement Project	Budhni (T)	651	Saiyadganj	50	31250	Sagon, Bamboo, Achar, Mahua, Bahera, Beej, Bel, Pipal, Neem, Jamun
2			652	Saiyadganj	30	18750	
3			646	Sahaganj	30	18750	
4			651	Saiyadganj	30	18750	
5			661	Sahaganj	30	18750	
6			647	Sahaganj	35	21875	
7			648	Sahaganj	25	15625	
8			654	Saiyadganj	25	15625	
9			650	Khatpura	25	15625	
10			645	Sahaganj	20	12500	
			Total		300	187500	

Water Conservation Initiatives under ESIP Program

Sl No.	Name of the Activity	Compartment No	Name of the Beat	Quantity	Geo Coordinates
1	Construction of Pond	651	Saiyadganj	1	N= 22° 52' 53" E= 77° 41' 23"
2	Construction of Pond	650	Khatpura	1	N= 22° 52' 23" E= 77° 41' 29"
3	Construction of Pond	650	Khatpura	1	N= 22° 52' 20" E= 77° 42' 24"
4	Construction of Pond	647	Sahaganj	1	N=22° 52' 17" E= 77° 44' 8"
5	Deepening and Repairing of pond	-	Bhouraplan Forest Area	1	N=22° 53' 25.78" E= 77° 44' 20.24
6	Deepening and Repairing of pond	645	Khatpura	1	N=22° 52' 16.11" E= 77° 44' 12"
7	Deepening and Repairing of pond	645	Khatpura	1	N=22° 52' 16.11" E= 77° 44' 11.7"
8	Deepening and Repairing of pond	645	Khatpura	1	N=22° 52' 19.82 E= 77° 44' 54.23"
9	Deepening and Repairing of pond	652	Saiyadganj	1	N=22° 53' 11" E= 77° 43' 55"
	Total			9	

Detailed Information about the Forest Area, Beat and JFMCs under the Project

Sl No	Compartment No	Total area of the compartment (in ha)	Treatment area under the Project	Beat Name	Name of JFMCs	Number of Families under JFMCs				Name of the Village
						SC	ST	Others	Total	
1	646	291.8	260.00	Sahaganj	Hatlewa	06	20	25	51	Hatlewa
2	647	482.76	456.00	Sahaganj	Hatlewa					Hatlewa
3	648	556.76	341.00	Sahaganj	Nayapura	0	26	0	26	Nayapura, Chachmau
4	649	556.35	430.00	Khatpura	Pasarwada	11	34	32	77	Pasarwada Pahadkhedi
5	645	479.48	178.00	Khatpura	Pasarwada					Pasarwada Pahadkhedi
6	650	223.84	150.00	Khatpura	Khatpura	48	69	15	132	Khatpura
7	651	500.12	191.00	Saiyadganj	Khatpura					Khatpura
8	652	381.26	295.00	Saiyadganj	Khatpura					Khatpura
9	653	397.49	152.00	Saiyadganj	Saiyadganj	0	48	10	58	Saiyadganj
10	654	485.93	64.00	Saiyadganj	Akola	50	2	135	187	Akola
11	644	388.38	8.00	Basnapur	Bansapur	-	-	-	-	Bansapur
12	Non-Forest Area		1183.00							Khatpura, Paharkhedi Akola
	Total		2654							

Awareness Campaigning and Capacity Building Details

Name of the Division- Sehore (T)

Range- Budni (T)

Training/Objective of the Workshop/Detail	Place/Date	Number of Participants	JFMCs/Name of the Village	Resource Organisation	Remark
		Male/Female			
1	2	3	4	5	6
Awareness campaigning for ESIP	23-02-2018	153	Khatpura, Saiyadganj, Akola, Pahadkhedi, Hatlewa, ChachmauNayapura	Forest Department, Department of Animal Husbandry, Department of Agriculture	-
Village level awareness program	15-02-2019	52	Khatpura	Forest Department, Department of Animal Husbandry, Department of Agriculture, Women and Child Development Department	-
	16-02-2019	71	Hatlewa		
	17-02-2019	65	Chachmau		
	18-02-2019	48	Nayapura		
	20-02-2019	70	Paraswara		
	21-02-2019	82	Akola		
	23-02-2019	73	Saiyadganj		

Exposure Visit details

Objective of Exposure Visit	Exposure Visit/Resource Organisation	Date/Period	Number of Participants	JFMCs/Name of the Village	Resource Organisation	Remark
			Male/Female			
1	2	3	4	5	6	7
Leaf Plate making Unit, Broom manufacture unit using Grass	Chhindwara (Emli Kheda, C.I.I Skill Training Centre)	07-03-2018 to 08-03-2018	75	Khatpura, Saiyadganj, Akola, Pahadkhedi, Hatlewa, ChachmauNayapura, Paraswara	Forest Department	-

**A brief Note on works taken up under Ecosystem Services Improvement
Project during Financial Year 2018-19**

Table 1: Ecosystem Services Improvement Project- Activity Progress Details

S.No	Training Details	Training Resource Organization	Village Name	No. of Participants
1	Sewing / Tailoring	Lakshya Mahila Mandal Hoshangabad	Kesla (Bhumkapura)	10
			Lalpani	19
			Pipariya	62
			Bhatna, Ranjhi	19
			Nayagaon, Pipalgota	40
	Total			179
2	Computer	Lakshya Mahila Mandal Hoshangabad	Kesla (Bhumkapura)	7
			Lalpani	4
			Pipariya	40
			Bhatna, Ranjhi	2
			Nayagaon, Pipalgota	20
	Total			73
3	Mahua Collection	Forest Department	Kesla (Bhumkapura)	62
			Lalpani	33
			Pipariya, Kohda	140
			Bhatna, Ranjhi	36
			Nayagaon, Pipalgota	92
	Total			363
4	Honey Collection	M.P. Con Limited	Lalpani	10
			Pipariya	8
			Bhatna, Ranjhi	20
			Nayagaon, Pipalgota	28
	Total			66
5	Agroforestry	Forest Department	Kesla	9
	Total			9
6	Mushroom Cultivation	Satpura Mushroom Producer Sahakari Samiti	Pipariya	26
			Bhatna, Ranjhi	20
			Pipalgota	52
	Total			98
	Grand Total			788

Table 2: ESIP Hoshangabad Activity Plant Sapling Nursery Wise Demand Details

S.No-	Species Details	Under ESIP							Species wise Quantity Details
		Saplings for PF 32	Name of Nursery	No. of Plants for RF 165 & 166	Name of Nursery	No. of Plants for RF 04 & 05	Name of Nursery	Name of Circle	
1	2	3	4	5	6	7	8	9	10
1	Mahua	2500	Khakrapura	2000	Khakrapura	4000	Khakrapura	Betul	8500
2	Bahera	2500	Neempani	2000	Neempani	3500	Neempani	Betul	8000
3	Sagaun	10500	Arogyavati	20000	Khakrapura	30000	Khakrapur	Betul	60500
4	Bamboo	7000	Arogyavati	10000	Dhar/Neempani	20000	Dhar	Betul	37000
5	Amla	4050	Neempani	11000	Neempani	21000	Neempani	Betul	36050
6	Jackfruit	5050	Neempani	0		11000	Neempani	Betul	16050
7	Karanj	3050	Dhar	0		0	0	Betul	3050
8	Sheesham	700	Rajdoh	3500	Kalapatha	5500	Rajdoh	Betul	9700
9	Chirol	0		1500	Khakrapura	0	0	Betul	1500
10	Jamun	0		700	Rajdoh	5500	Rajdoh	Betul	6200
11	Peepal			0		2000	Kalapatha	Betul	2000
12	Ficus	0		0		2000	Kalapatha	Betul	2000
13	Mango	0		0		500	Rajdoh	Betul	500
14	Khamer								0
15	Kachnar								0
		35350		50700		105000			191050
									191050

Table 3: ESIP Hoshangabad Activity Plant Sapling Nursery Wise
Demand Details

<u>S.No</u>	<u>Component</u>	<u>Target</u>	<u>Achieved Progress</u>
<u>1</u>	Site selection and survey, soil testing	600	600
<u>2</u>	Fencing	19937	19937
<u>3</u>	Site preparation	600	600
<u>4</u>	Preparation of planting material	175600	175600
<u>5</u>	Soil Moisture Conservation Works	600	600
<u>6</u>	Vermi compost Units	100	100

ESIP Hoshangabad Activity Inspection Compartment No. RF04 & 05
Village Pipalgota



ESIP Hoshangabad Activity Range Level Awareness Workshops 25th February 2019



ESIP Hoshangabad Geotagged Site Details of Plantation Sites (Preparation Works)



ESIP Hoshangabad Geotagged Site Details of Plantation Sites (Preparation Works)



ESIP Hoshangabad Geotagged Activity Details of Exposure Visits of Villagers from other Forest Ranges to Forest Village Pipalgota



ESIP Hoshangabad Geotagged Activity Details Renovation of Damaged Wells in Forest Village Pipalgota



ESIP Hoshangabad Activity Details - Awareness Workshops of Villagers



Forest Division Hoshangabad
Range- Sukhtawa MilliwaterShed NO. 5D3D6k
Computer Training Under ESIP



ESIP
Computer Training
Vill-Pipariyakhurd



ESIP
Computer Training
Vill-Pipariyakhurd

Forest Division Hoshangabad
Range- Itarsi
MilliwaterShed NO. 5D3D6k
Beekeeping Under ESIP



Forest Division Hoshangabad
Range-Banapura Milliwatershed NO. 5D3D6k
Sewing & Tailoring Under ESIP



Forest Division Hoshangabad
Range- Itarsi
MilliwaterShed NO. 5D3D6k
Mushroom Production Under ESIP



ESIP
Mushroom Training
Vill- Bhatna



ESIP
Mushroom Production
Vill- Bhatna

मशरूम उत्पादन योजना - मशरूम प्रशिक्षण ग्राम बहतना

**A brief Note on works taken up under Ecosystem Services Improvement
Project during Financial Year 2018-19**

Sehore Forest Division

1. Under National Rural Livelihood Mission:

- I. Under NRLM initiative, the Forest Division identified following activities to provide training to ESIP village beneficiaries/target groups:
- II. Mahua processing and value addition training to tribal families on preparing food items
- III. Training to poor beneficiaries for phenyl, soap, handwash making and selling in local village haats.
- IV. Training for preparing toys from Dudhi Wood and selling through local markets/haats.
- V. Training to local young girls (Class 8th & 10th Pass outs), for Bank Sakhi, Pashu Sakhi, Yojna Sakhi, Krishi (Agriculture) Sakhi, Book Keeper etc. to act as a village level resource person and helping the villagers.

2. Capacity Building of Forest Division Staff:

- I. To develop the capacity of the field staff of the Budhni Range, Forest Division, regarding ESIP, the following initiatives has been taken up:
- II. Carried out orientation and training on ESIP objectives at the Forest Division level and also took the staff/JFMC members outside the division for sensitization.
- III. Training on Forest Fire, Wildlife Protection.

Revised APO for 2018-19

No.	Component / Activities	North Betul, Miliwatershed 5D5A2h				Hoshangabad, Miliwatershed 5D3D6k				Sehore, Miliwatershed 5D4A1b				Project Total				
		units	quantities	unit cost (Rs.Lakh)	Amount (Rs.Lakh)	units	quantities	unit cost (Rs.Lakh)	Amount (Rs.Lakh)	units	quantities	unit cost (Rs.Lakh)	Amount (Rs.Lakh)	units	quantities	unit cost (Rs.Lak)	Amount (Rs.Lakh)	Remark
1	Strengthening Capacity and Skills of Government Institutions for Effective Delivery of Forestry and Land Management Programs																	
1.1	Staff training in use of GIS systems (GIS Handsets)	Numbers			0				0	Numbers	72		33.04				33.04	
1.6	Support for exposure visits for frontline staff/JFMCs for improving management practices		12		9.50		39		26.50		520		15.95				51.95	
1.6.1	Village level awareness workshop for ESIP	villages	8	0.25	2.00	villages	28	0.10	4.50	villages	8	0.4	3.20	villages			9.7	
1.6.2	Range level workshop for villagers and range staff	range	1	0.50	0.50	range	3	0.50	3.00	range	2		2.00	range			5.5	
1.6.3	division level workshop for officers, line departments, JFMC members and field staff	Divison	1	1	1.00	Divison	2	0.50	1.00	Divison	2		2.25	Divison			4.25	
1.6.4	documentation and publicity material	Divison	1	2	2.00	LS			3.00	Divison	500		2.50	Divison			7.5	
1.6.5	field visit of JFMC members and field staff to study suatainbale land mangement practices in Dundishikhar VFC of West Chhindwara division	Divison	1	4	4.00	Divison	6		15.00	Divison	8		6.00	Divison			25	

Revised APO for 2018-19

No.	Component / Activities	North Betul, Miliwatershed 5D5A2h				Hoshangabad, Miliwatershed 5D3D6k				Sohore, Miliwatershed 5D4A1b				Project Total				
		units	quantities	unit cost (Rs.Lakh)	Amount (Rs.Lakh)	units	quantities	unit cost (Rs.Lakh)	Amount (Rs.Lakh)	units	quantities	unit cost (Rs.Lakh)	Amount (Rs.Lakh)	units	quantities	unit cost (Rs.Lak)	Amount (Rs.Lakh)	Remark
2.1.3	Investments in restoration works on degraded forestlands				238.95				401.00				346.400				986.35	
2.1.3.1	Site Slection and survey	ha	150	0.0033	0.50	ha	600	0.00267	1.00	ha	300		0.34	ha			1.84	
2.1.3.2	fencing	rmt	15300	0.0048	73.75	rmt	19937	0.006	95.00	rmt	36000		195.00	rmt			363.75	
2.1.3.3	site preparation	ha	150	0.39	58.90	ha	600	0.346	230.00	ha	300		77.06	ha			365.96	
2.1.3.4	Preparation of planting material	Numbers	132000	15	19.80	Numbers	300000	10	30.00	Numbers	0		0.00	Number			49.8	
2.1.3.5	planting work	ha	150			ha				ha	0		0.00	ha			0	
2.1.3.6	Protection and Maintenance	ha	150			ha	0	0	0.00	ha	0		0.00	ha			0	
2.1.3.7	Soil Moisture Consevation work	ha	150	0.46	70.00	ha	600	0.6	25.00	ha	625		50.00	ha			145	
2.1.3.8	Vermicomposting units		80	0.2	16.00	No. S	100	0.20	20.00	village	80	0.30	24.00				60	
2.1.3.8	SUSTAINABLE LAND AND ECOSYSTEM MANAGEMENT IN SELECTED LANDSCAPES																0	
3.1	Soil Moisture Conservation Works outside forest area								30.00								30	
	A) Pond Deepning					Numbers	3		10.00								10	
	B) Well Repair					Numbers	3		5.00								5	
	C) Solar Water Pump					Numbers	3		15.00								15	
3.2	Skill Development and employment Generation Activities								27.93								27.93	
	A) Traning Tailoring for Women with material vellegers					Numbers	80		6.80								6.8	
	B) Computer Traning for Student					Numbers	60		3.00								3	
	C) Honey Collection Traning with material					Family	23		6.75								6.75	
	D) Poularty farming Traning with material/Shed					Family	2		5.00								5	
	E) Dairy Farm Traning with material/Shed					Family	2		5.00								5	
	F) Mashroom Production Traning with material					Numbers	52		1.38								1.38	
2.1.3.9	INNOVATIVE PLANTATION PILOTS																0	
4	DEVELOPING COMMUNITY-BASED MODELS FOR SUSTAINABLE UTILIZATION OF NTFP				52.52				15.00				12.00				79.52	
4.1	Mahua collection & value addition	family	372		40.00	family	100	0.10	10.0	family	400	0.03	12.00	family			62	
4.2	Apiculture	Numbers	40		5.52								0.00				5.52	
4.3	Skil development training	Numbers	160		7.00								0.00				7	
4.4	Mushroom Culivation																0	
4.5	Dona Pattal (Palash leaf collection and value addition																0	
4.6	Other MFP Collection & Value addition						50		5								5	
Grant Total					300.97				500.43				407.39				1208.79	

Geo location : Betul		
Comptt no	latitude	longitude
RF 128	N 22 17 9.1	E 77 47 44.37
RF 127	N22 17 22.7	E 77 47 0.96
PF 391	N 22 18 48.	E 77 48 38.48
RF 159	N 22 18 46.	E 77 50 1.81
RF 162	N 22 17 6.6	E 77 51 8.87

Geo location Hoshangabad		
Comptt no	latitude	longitude
RF 156	N 22 27 16	E77 45 49
RF 162	N 22 26 21.42	E 77 44 24.89
RF 165	N 22 25 35.93	E 77 43 34.95
RF 163	N 22 26 13.96	E 77 44 2.38
RF 4,8	N 22 24 38.10	E 77 39 38.95
RF 7	N 22 23 52.33	E 77 41 03.51

Geo location:sohore		
Comptt no	latitude	longitude
P-650	N 22 51 42	E 77 41 23.7
P-651	N 22 52 58	E 77 41 32.9
P-652	N 22 53 25	E 77 42 53.5
P-653	N 22 54 08	E 77 44 31.9
P-654	N 22 54 21	E 77 45 54.8

Revised APO for 2018-19

No.	Component / Activities	Organization	units	quantities	unit cost (RsLakh)	proposed amount (Rs Lakh)	Remark
1	Strengthening Capacity and Skills of Government Institutions for Effective Delivery of Forestry and Land Management Programs Staff & JFMC Capacity-Building						Details in Annexure-I
1.1	Staff training in use of GIS systems	APCCF IT of MP Forest department	Numbers	18	2.083	37.5	
1.3	Training and protocol development for biodiversity measurements in select locations for preparing biodiversity management plans, especially in corridors	SPIU-Hiring Consultancy				37.50	Consultancy not carried out in year 2018-19. Funds disbursed to the forest divisions. Details in Annexure-II
1.5	Support for strengthening JFMCs on Biodiversity Management as per NBA	JFM	JFMCs/BMCs	5	2.00	10.00	Funds transfer to the forest divisions. Details in Annexure-III
1.6	Support for exposure visits for frontline staff/JFMCs for improving management practices	North Betul, Hoshangabad, Sehore				51.95	Details in Annexure-IV
1.6	Support for exposure visits for frontline staff/JFMCs for improving management practices	Raisen, Dhar, Jhabua, Badwani, Sendwa, Sheopur, Shivpuri, S.Balaghat, S. Seoni, S.Sagar, S. Panna, Dindori, Umariya, Satna, W. Betul	Division	15	3.00	45.00	
	NTFP Capacity-Building						
1.11A	Developing sustainable use frameworks for NTFP and train of local frontline staff, JFMCs etc in applying NTFP framework	SPIU-Hiring Consultancy	Consultancy	1	22.15	22.15	Consultancy not carried out in year 2018-19. Funds disbursed to the forest divisions. Details in Annexure-V
1.11B	Training of local frontline staff, JFMCs, user groups and SHGs in applying NTFP frameworks						
2	Improving Forest Quality and Productivity						
2.1	Enhancing and restoring carbon stocks in forestlands and Restoring 600 ha of forest land in the three mili-watersheds and upgrading 3 nurseries					971.2405	North Betul, Hoshangabad, Sehore, R&E Betul & Bhopal Details in Annexure-VI
4.3	SPIU - Madhya Pradesh					95.33	Details in Annexure-VII
APO 2018-19						1,270.67	

ESIP Revised APO 2018-19

Annexure-I

No.	Component / Activities	Organization	units	quantities	unit cost (RsLakh)	proposed amount (Rs Lakh)
1	Strengthening Capacity and Skills of Government Institutions for Effective Delivery of Forestry and Land Management Programs Staff & JFMC Capacity-Building					
1.1	Staff training in use of GIS systems	APCCF IT of MP Forest department	Numbers	18	2.083	37.5

No.	Component / Activities	Organization	units	quantities	unit cost (RsLakh)	proposed amount (Rs Lakh)
1.3	Training and protocol development for biodiversity measurements in select locations for preparing biodiversity management plans, especially in corridors	JFM				37.50
1.3.1	circle level training program: circle level workshop		circle level workshop	1	1.50	1.50
1.3.2	Training programme for BMCs (Constitution, reconstitutionn and activation)		range level workshop	8	0.50	4.00
1.3.3	Training programme for BMCs (Skill development and sustainable ecosystem management and sustainable land management)		Gram panchayat or village level workshop	6	1.25	7.50
1.3.4	Training programme for BMCs (ABS and Documentation)		Gram panchayat or village level	6	1.25	7.50
1.3.5	Exposure visit of BMCs Members (within state)		Visits	4	2.50	10.00
1.3.6	Training and awareness Material Development for no. of BMCs		BMCs	35	0.20	7.00

ESIP Revised APO 2018-19

Annexure-III

No.	Component / Activities	Organization	units	quantities	unit cost (RsLakh)	proposed amount (Rs Lakh)
1.5	Support for strengthening JFMCs on Biodiversity Management as per NBA		JFMCs/BMCs	5	2.00	10.00

No.	Component / Activities	Organization	units	quantities	unit cost (RsLakh)	proposed amount (Rs Lakh)
1.6	Support for exposure visits for frontline staff/JFMCs for improving management practices					26.50
1.6.1	Village level awareness workshop for ESIP	DFO Hosangabad	villages level workshop	45	0.10	4.50
1.6.2	Range level workshop for villagers and range staff		range level workshop	6	0.50	3.00
1.6.3	division level workshop for officers, line departments, JFMC members and field staff		Divison level workshop	2	0.50	1.00
1.6.4	documentation and publicity material		LS			3.00
1.6.5	field visit of JFMC members and field staff to study suatainbale land mangement practices in Dundishikhar VFC of West Chhindwara division		Divison	5	3.00	15.00

No.	Component / Activities	Organization	units	quantities	unit cost (RsLakh)	proposed amount (Rs Lakh)
1.6	Support for exposure visits for frontline staff/JFMCs for improving management practices	DFO Sehore				15.95
1.6.1	Village level awareness workshop for ESIP		villages level workshop	8	0.4	3.20
1.6.2	Range level workshop for villagers and range staff		range level workshop	1	2	2.00
1.6.3	division level workshop for officers, line departments, JFMC members and field staff		Divison level workshop	1	2.25	2.25
1.6.4	documentation and publicity material		Divison level workshop	250	0.01	2.50
1.6.5	field visit of JFMC members and field staff to study suatainbale land mangement practices in Dundishikhar VFC of West Chhindwara division		Divison	8	0.75	6.00

No.	Component / Activities	Organization	units	quantities	unit cost (RsLakh)	proposed amount (Rs Lakh)
1.6	Support for exposure visits for frontline staff/JFMCs for improving management practices					9.50
1.6.1	Village level awareness workshop for ESIP	(North Betul Divison)	villages level workshop	8	0.25	2.00
1.6.2	Range level workshop for villagers and range staff		range level workshop	1	0.5	0.50
1.6.3	division level workshop for officers, line departments, JFMC members and field staff		Divison level workshop	1	1	1.00
1.6.4	documentation and publicity material		Divison	1	2	2.00
1.6.5	field visit of JFMC members and field staff to study suatainbale land mangement practices in Dundishikhar VFC of West Chhindwara division		Divison	1	4	4.00
1.6	Support for exposure visits for frontline staff/JFMCs for improving management practices	Raisen, Dhar, Jhabua, Badwani, Sendwa, Sheopur, Shivpuri, S.Balaghat, S. Seoni, S.Sagar, S. Panna, Dindori, Umariya, Satna, W. Betul	Division	15	3.00	45.00

No.	Component / Activities	Organization	units	quantities	unit cost (RsLakh)	proposed amount (Rs Lakh)
	NTFP Capacity-Building					
1.11A	Developing sustainable use frameworks for NTFP and train of local frontline staff, JFMCs etc in applying NTFP framework	SPIU hiring consultancy		1	22.15	22.15
1.11B	Training of local frontline staff, JFMCs, user groups and SHGs in applying NTFP frameworks					

No.	Component / Activities	Organization	units	quantities	unit cost (RsLakh)	proposed amount (Rs Lakh)
2	Improving Forest Quality and Productivity					
2.1	Enhancing and restoring carbon stocks in forestlands	and Restoring 600 ha of forest land in the three mili-watersheds and upgrading 3 nurseries				971.24
2.1.1	Upgrading/modernization of select forest nurseries to raise high-quality native species planting material.	R&E Bhopal	Numbers	1	57.60	57.60
2.1.1a	Upgrading/modernization of select forest nurseries to raise high-quality native species planting material.	R&E Betul	Numbers	2	45.00	90.00
2.1.3	Investments in restoration works on degraded forestlands	North Betul	ha	150		206.9
2.1.3		Hoshangabad	ha	150		276.4
2.1.3		Sehore	ha	300		290.3
2.1.3.9	INNOVATIVE PLANTATION PILOTS	North Betul	Ha	10	5.00	50.0

ESIP Revised APO 2018-19

Annexure-VII

No.	Component / Activities	Organiz ation	units	quanti ties	unit cost (RsLakh)	proposed amount (Rs Lakh)
4.3	SPIU - Madhya Pradesh					95.33
4.3.1	Forestry / Ecosystems Service Specialist	SPIU-MP	Number	1	8.00	8.00
4.3.2	Database & GIS Expert	SPIU-MP	Number	1	6.00	6.00
4.3.3	Social Development / Community Mobilization Specialist	SPIU-MP	Number	1	6.00	6.00
4.3.4	Procurement Consultant	SPIU-MP	Number	1	6.00	6.00
4.3.5	Financial Management Consultant	SPIU-MP	Number	1	6.00	6.00
4.3.6	Accountant		Number	1	4.00	4.00
4.3.7	Typist		Number	1	2.40	2.40
4.3.8	Drivers		Number	2	1.20	2.40
4.3.9	Orderly		Number	4	1.08	4.32
4.3.10	Store Keeper		Number	1	4.00	4.00
4.3.11	Information Brochure along with Information Education and Communication (IEC) Strategy for Implementation of ESIP.					22.00
4.2.8	Project Management Expenses					
4.2.8a	Laptop		Number	2	0.50	1.00
4.2.8b	Computer System		Number	1	1.25	1.25
4.2.8c	Commercial office Maintenance		Number	1	16.00	16.00
4.2.8d	Vehicle POL		Number	2	0.50	1.00
4.2.8e	Scanner		Number	2	0.15	0.30
4.2.8f	UPS		Number	4	0.04	0.16
4.2.8g	Rent of Vehicle		Number	1	4.50	4.50

Proposed APO for ESIP (2019-20)

No.	Component / Activities	North Betul, Miliwatershed 5D5A2h					Hoshangabad, Miliwatershed 5D3D6k					Sohore, Miliwatershed 5D4A1b					Project Total				
		Units	Quantities	Unit Cost (Rs.Lakh)	Amount (Rs.Lakh)	Remark	Units	Quantities	Unit Cost (Rs.Lakh)	Amount (Rs.Lakh)	Remark	Units	Quantities	Unit Cost (Rs.Lakh)	Amount (Rs.Lakh)	Remark	Units	Quantities	Unit cost (Rs.Lakh)	Amount (Rs.Lakh)	Remark
1.6	Support for exposure visits for frontline staff/JFMCs for improving management practices		16	34.55	36.30		0	53	4.6	26	0	0	0	0	42.80	0		69	39.15	105.10	
1.6.1	Village level awareness workshop for ESIP	Villages	8	0.25	2.00	Bhauradhana, Banhabehda, kachar, kuppa, koalbuddi, koylari, Tetar and Handipani from Bhoura range of North Betul Division.	Villages	40	0.10	4.00		Villages	8	0.60	4.80		Villages	56	0.95	10.80	
1.6.2	Range level workshop for villagers and range staff	Range	1	0.50	0.50	Bhoura Range, North Betul Division	Range	6	0.50	3.00		Range	2	2.50	5.00		Range	9	3.5	8.50	
1.6.3	Division level workshop for officers, line departments, JFMC members and field staff	Division	1	1.00	1.00	North Betul (T)	Division	2	1.00	2.00		Division	2	3.00	6.00		Division	5	5	9.00	
1.6.4	Documentation and publicity material	Division	1	3.00	3.00	North Betul (T)	Division	1S	1S	2.00		Division	500	0.03	15.00		Division	501	3.03	20.00	
1.6.5	Field visit of JFMC members and field staff to study sustainable land management practices in different areas of India (Dundishikhar VFC of West Chhindwara division)	Range	1	3.00	3.00	Members form 8 JFMCs and field and Staff from north Betul Division and line departments of Betul District	Division	5.00	3.00	15.00		Division	8	1.50	12.00		Range	14	7.5	30.00	
1.6.6	Skill development training for youth	Villages	1	12.00	12.00	Bhauradhana, Banhabehda, kachar, kuppa, koyalbuddi, Koylari, Tetar and Handipani Villages to supplement Income of SHGs	Villages					Villages					Villages	1	12	12.00	
1.6.7.	Esip project consultant	Division	1	6.00	6.00	North Betul (T)	Division					Division					Division	1	6	6.00	
1.6.8	Office expenses (Laptop/Computer/Stationary etc.)	Division	1	4.00	4.00	North Betul (T)	Division					Division					Division	1	4	4.00	
1.6.9	Vehicle on rent (for range Office)	Range	1	4.80	4.80	Bhoura Range (T)	Range					Range					Range	1	4.8	4.80	
2.1	Enhancing and Restoring carbon stocks in forestlands																	0	0	0.00	
	Investment in restoration works on degraded forestlands		1.63	1.11	225.39	0.00	0.00	1.97	0.98	428.56	0.00	0.00	4400.00	0.64	339.06	0.00	0.00	4403.60	2.74	993.01	
2.1.1	Site Selection and survey Soil testing for ANR	ha	400	0.00	1.40	Kuppa, Kachchar and Koyalbuddi	ha	600	0.00	1.00		ha	50.00	0.00	0.06		ha	1050	0.01	2.46	
2.1.2	Fencing for ANR	Mtr	16800	0.00	60.00		mtr	19937	0.00	95.00		mtr	4000.00	0.01	24.00		mtr	40737	0.01	179.00	
2.1.3	Site preparation	Ha	350	0.07	24.50		ha	600	0.33	200.00		ha	50.00	0.30	15.00		ha	1000	0.70	239.50	
	Site preparation for Plantation	Ha	50	0.42	21.00		ha					ha	-				ha		0.42	21.00	
2.1.4	Preparation of planting material	Number	145160	0.00	17.50		Number	175600	0.00	17.56		Number	-				Number		0.00	35.06	
2.1.5	Planting work	Ha	179	0.17	31.00		ha	150	0.60	90.00		ha	300.00	0.33	100.00		ha	629	1.11	221.00	
2.1.6	Protection and Maintenance	Ha	179	0.02	4.39		ha		0.00			ha	-				ha		0.02	4.39	
2.1.7	Soil Moisture Conservation works	Ha	400	0.10	40.00		ha	600	0.04	25.00		ha	0.00		200.00		ha	1000	0.14	265.00	
2.1.8	Vermicomposting units	Number	80	0.25	20.00		Number					Village	-		0.00		Number		0.25	20.00	
2.1.9	Jeevamrut Units	Number	80	0.03	2.40		Number					Number	-				Number		0.03	2.40	
2.1.10	Bio pestiside/Insectiside Unit	Number	80	0.04	3.20	Villagers Bhauradhana, Banhabehda, Kachar Kuppa, Koyalbuddi, Koylari, Tetar and Handipani to Supplement Vermicompost for Plantation Sites	Number					Number	-				Number		0.04	3.20	
2.4	DEVELOPING COMMUNITY-BASED MODELS FOR SUSTAINABLE UTILIZATION OF NTFP		80	0.388	15.52			0	0	7			12	0.4	6.8			92.00	0.79	29.32	
2.2.1	Mahua collection & value addition/ Duna pattal Manufacturing											Family	0		0.00			0	0	0.00	
2.2.2	Mushroom Cultivation																	0	0	0.00	
2.2.3	Dona Pattal (Palash leaf collection and value addition																	0	0	0.00	
2.2.4	Apiculture	Number	40	0.14	5.52	Bhauradhana, Banhabehda, Kachar Kuppa, Koyalbuddi, Koylari, Tetar and Handipani villages To supplement income of SHGs												40	0.138	5.52	
2.2.5	Incense Stick Making Training and Manufacturing	Number	40	0.25	10													40	0.25	10.00	
2.2.6	Project Management Expenses																	0	0	0.00	
2.2.7	One Vehicle on rent							0		4.00		1	12	0.40	4.80			12	0.4	8.80	
3	Office Exp.									3.00								0	0	3.00	
2.2.9	Office Management - Furniture, Computer Digital Camera, Projector, Solar Power Pannel														2.00			0	0	2.00	
2.2.10	Renovaiton of Community Hall at Khatpura Range Budhni														0.00			0	0	0.00	
	Capacity Building																	0	0	0.00	
Grant Total					277.21					461.56					388.66					1127.43	

Geo Location Betul		
Compartm	Latitude	Longitude
RF 181	22°14'15"N,77°46'22"E	5D5A2h5
RF 134	22°15'01"N,77°45'04"E	5D5A2h6
RF 127	22°17'04"N,77°46'33"E	5D5A2h2
RF 391	22°18'48"N,77°48'38"E	5D5A2h2
RF 389	22°17'46"N,77°46'22"E	5D5A2h2
RF 391	22°18'45"N,77°48'21"E	5D5A2h2
RF 131	22°15'49"N,77°46'34"E	5D5A2h2
PF 400	22°16'17"N,77°52'36"E	5D5A2h4

Geo location Hoshangabad		
Comptt no	latitude	longitude
PF 32	N22°24'44.39"	N77°39'38.72"
RF 165 RF	N22°26'43"	N77°42'52"
RF 04 RF	N22°24'44.39"	N77°39'38.72"

Geo location:sohore		
Comptt no	latitude	longitude
P-650	N 22 51 42.4	E 77 41 23.7
P-651	N 22 52 58.4	E 77 41 32.9
P-652	N 22 53 25.5	E 77 42 53.5
P-653	N 22 54 08.7	E 77 44 31.9
P-654	N 22 54 21.1	E 77 45 54.8

Proposed APO for ESIP 2019-20

No.	Component / Activities	Organization	Units	Quantities	Unit cost (RsLakh)	Proposed amount (Rs Lakh)	Remark
1	Strengthening Capacity and Skills of Government Institutions for Effective Delivery of Forestry and Land Management Programs Staff & JFMC Capacity-Building						Details in annexure-I
1.1	Staff training in use of GIS systems	APCCF IT of MP Forest department	Numbers	18	2.08	37.50	
1.1.1	Training and protocol development for biodiversity measurements in select locations for preparing biodiversity management plans, especially in corridors (Remote Sensing & GIS Software)	SPIU				40.00	
1.3	Training and protocol development for biodiversity measurements in select locations for preparing biodiversity management plans, especially in corridors	SPIU Consultancy				37.50	Details in annexure-II
1.5	Support for strengthening JFMCs on Biodiversity Management as per NBA	JFM	JFMCs/BMCs				
1.6	Support for exposure visits for frontline staff/JFMCs for improving management practices	JFM	JFMCs/BMCs			105.10	Details in annexure-III
1.6	Support for exposure visits for frontline staff/JFMCs for improving management practices	Raisen, Dhar, Jhabua, Badwani, Sendwa, Sheopur, Shivpuri, S.Balaghat, S. Seoni, S.Sagar, S. Panna, Dindori, Umariya, Satna, W. Betul	Division	15	3.00	45.00	
	NTFP Capacity-Building						
1.11A	Developing sustainable use frameworks for NTFP and train local frontline staff, JFMCs etc in applying NTFP framework	SPIU Consultancy		1	40	40.00	
1.11B	Training of local frontline staff, JFMCs, user groups and SHGs in applying NTFP frameworks						
2	Improving Forest Quality and Productivity						
2.1	Enhancing and restoring carbon stocks in forestlands And Restoring 600 ha of forest land in the three mili-watersheds and upgrading 3 nurseries						
2.1.1	Upgrading/modernization of select forest nurseries to raise high-quality native species planting material.	R&E Bhopal	Numbers			115.00	Details in annexure-IV
2.1.1	Upgrading/modernization of select forest nurseries to raise high-quality native species planting material.	R&E Betul	Numbers	0			
2.1.3	Investments in restoration works on degraded forestlands	North Betul	ha	579		225.40	
2.1.3		Hoshangabad	ha	600		428.60	
2.1.3		Sehore	ha	350		339.10	
2.1.3.9	INNOVATIVE PLANTATION PILOTs	North Betul	Ha				
2.2	DEVELOPING COMMUNITY-BASED MODELS FOR SUSTAINABLE UTILIZATION OF NTFP	North Betul	Numbers	80		15.52	
	01 Vehicle on rent/ Office Expenses	Hoshangabad	Numbers			7.00	
	01 Vehicle on rent/ Office management/Renovation of community Hall at khatpura, Budni	Sehore	Numbers	1		6.80	
2.3.1	Generate community level baseline assessments of livelihood dependency on NTFPs for developing local plans for sustainable & equitable use of NTFP in communities	SPIU Hiring Consultancy	Numbers	1	24	24.00	
2.3.2	Value addition investments to traditional NTFP resources	SPIU Hiring Consultancy	Numbers	1	1.98	1.98	
2.3.3	Support for creating at least two community reserves	JFM	Numbers	3	2	6.00	
4.3	SPIU - Madhya Pradesh			81		149.80	Details in annexure-IV
Grand Total						1624.30	

Proposed APO for ESIP 2019-20

Annexure-I

No.	Component / Activities	Organization	Units	Quantities	Unit cost (RsLakh)	Proposed amount (Rs Lakh)
1	Strengthening Capacity and Skills of Government Institutions for Effective Delivery of Forestry and Land Management Programs Staff & JFMC Capacity-Building					
1.1	Staff training in use of GIS systems	APCCF IT of MP Forest department	Numbers	18	2.083	37.5

Proposed APO for ESIP 2019-20

Annexure-II

No.	Component / Activities	Organization	Units	Quantities	Unit cost (RsLakh)	Proposed amount (Rs Lakh)
1.3	Training and protocol development for biodiversity measurements in select locations for preparing biodiversity management plans, especially in corridors	SPIU Consultancy				37.50
1.3.1	Circle level training program: circle level workshop		Circle level workshop	1	1.50	1.50
1.3.2	Training programme for BMCs (Constitution, reconstitutionn and activation		Range level workshop	8	0.50	4.00
1.3.3	Training programme for BMCs (Skill development and sustainable ecosystem management and sustainable land management		Gram panchayat or village level workshop	6	1.25	7.50
1.3.4	Training programme for BMCs (ABS and Documentation)		Gram panchayat or village level	6	1.25	7.50
1.3.5	Exposure visit of BMCs Members (within state)		Visits	4	2.50	10.00
1.3.6	Training and awareness Material Development for no. of BMCs		BMCs	35	0.20	7.00

Proposed APO for ESIP 2019-20

Annexure-III

No.	Component / Activities	Organization	Units	Quantities	Unit cost (RsLakh)	Proposed amount (Rs Lakh)
1.6	Support for exposure visits for frontline staff/JFMCs for improving management practices	Hosangabad (T) Forest Division				26.00
1.6.1	Village level awareness workshop for ESIP		Villages level workshop	40	0.10	4.00
1.6.2	Range level workshop for villagers and range staff		Range level workshop	6	0.50	3.00
1.6.3	Division level workshop for officers, line departments, JFMC members and field staff		Divison level workshop	2	1.00	2.00
1.6.4	Documentation and publicity material		LS			2.00
1.6.5	field visit of JFMC members and field staff to study suatainbale land mangement practices in Dundishikhar VFC of West Chhindwara division		Divison	5	3.00	15.00
1.6	Support for exposure visits for frontline staff/JFMCs for improving management practices	Sehore (T) Forest Division		520.00		42.80
1.6.1	Village level awareness workshop for ESIP		Villages level workshop	8	0.6	4.80
1.6.2	Range level workshop for villagers and range staff		Range level workshop	2	2.5	5.00
1.6.3	division level workshop for officers, line departments, JFMC members and field staff		Divison level workshop	2	3	6.00
1.6.4	documentation and publicity material		Divison level workshop	500	0.03	15.00
1.6.5	Field visit of JFMC members and field staff to study suatainbale land mangement practices in Dundishikhar VFC of West Chhindwara division		Divison	8	1.5	12.00

Proposed APO for ESIP 2019-20

Annexure-III

No.	Component / Activities	Organization	Units	Quantities	Unit cost (RsLakh)	Proposed amount (Rs Lakh)
1.6	Support for exposure visits for frontline staff/JFMCs for improving management practices	North Betul (T) Forest Divison		12.00		36.30
1.6.1	Village level awareness workshop for ESIP		Villages level workshop	8	0.25	2.00
1.6.2	Range level workshop for villagers and range staff		Range level workshop	1	0.5	0.50
1.6.3	division level workshop for officers, line departments, JFMC members and field staff		Divison level workshop	1	1	1.00
1.6.4	documentation and publicity material		Divison	1	3	3.00
1.6.5	field visit of JFMC members and field staff to study suatainbale land mangement practices in Dundishikhar VFC of West Chhindwara division		Divison	1	3	3.00
1.6.6	Skill Development taining for youth		Villages	1	12	12.00
1.6.7	ESIP Project consultant		Division	1	6	6.00
1.6.8	Office expenses (Laptop/computer/Stationary etc.)		Division	1	4	4.00
1.6.9	Velicle on rent (For range Officer)		Range	1	4.8	4.80
1.6	Support for exposure visits for frontline staff/JFMCs for improving management practices	Raisen, Dhar, Jhabua, Badwani, Sendwa, Sheopur, Shivpuri, S.Balaghat, S. Seoni, S.Sagar, S. Panna, Dindori, Umariya, Satna, W. Betul	Division	15	3.00	45.00

Proposed APO for ESIP 2019-20

Annexure-IV

NO.	Component/Activities	Agency	Carry over activities of 2018-19				Activities of 2019-20	
			Unit	Quantities	Unit Cost	Expenditure	Unit Cost	Expenditure
					Rs. Lakh	Rs. Lakh	Rs. Lakh	Rs. Lakh
1	Irrigation facility bore well pump, Pipe etc.	R&E Circle Bhopal	Number	2	2	4.00		
2	Mist Chamber		Number	1	10	10.00		
3	Seed Store		Number	1	10	10.00		
4	Customer/Visitor facilities center		Number	1	10	10.00		
5	Overhead Tank		Number	1	5	5.00		
6	Fancing		RMTR	500	0.01	5.00		
7	Inner Road of Nursery		Mtr	500	0.005	2.50		
8	Sprinkler set for 200 bed		Number	800	-		0.25	5.00
9	C.C. Bed		Number	200	-		0.15	30.00
10	Inner Road of Nursery		Mtr	500	-		0.01	2.50
11	Solar light		Number	8 nos	-		0.25	2.00
12	Cocopit Plant		Number	1 nos	-		1.00	1.00
13	C C TV Computer Laptop Camera		Number	1 nos	-		2.50	2.50
14	Signage for nursery work and extension work			-			1.00	5.00
15	Furniture for costumer Visititer Center			-			1.00	1.00
16	Soil Testing machine with installation							4.00
17	Soil Testing Kits							1.00
18	Shade for Soil Testing machine							4.00
19	Training Programe for Staff							5.00
20	Commercial office maintence-Satpura Bhawan Bhopal							52.00
			Total			46.50		115.00

Proposed APO for ESIP 2019-20

Annexure-V

No.	Component / Activities	Units	Quantities	Unit Cost (Rs.Lakh)	Amount (Rs.Lakh)	Remark
4.3	SPIU - M.P.				149.80	
4.3.1	Database & GIS Expert	Number	1	6.6	6.60	
4.3.2	Knowledge Management & Forestry/Ecosystem Services Specialist	Number	1	7.8	7.80	
4.3.3	Social Development / Community Mobilization Specialist	Number	1	6	6.00	
4.3.4	Procurement & Financial Management Consultant	Number	1	16	16.00	
4.3.5	Computer Operator	Number	1	2	2.00	
4.3.6	Orderly	Number	4	1.2	4.80	
4.3.7	Store Keeper	Number	1	2.4	2.40	
4.3.8	IEC	Number			25.00	
4.3.9	TALLY Training	Number	1	2	2.00	
4.3.10	TALLY Software	Number	6	0.2	1.20	
4.2.8	Project Management Expenses					
(I)	Computer System	Number	2	1.5	3.00	
(II)	Commercial office Maintenance	Number	1	45	45.00	
(III)	Vehicle POL	Number	1	1	1.00	
(IV)	Rent of Vehicle	Number	2	6	12.00	
(V)	Furniture	Number			10.00	
(VI)	Monitoring & Evaluation	Number			5.00	